Solar Eclipse

Creator: Mimiillu

I was thinking about how I could find a way to the nearest village by watching the area from somewhere high in the mountains.

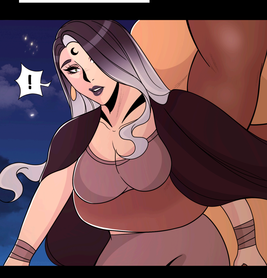

When I suddenly felt two arms grab me from behind.

By the time I reacted, her arms were already firmly wrapped around me.

Restrained with such strength, I could not make any movement.

Her whole body shaking while holding me made me realize she was scared.

I was screaming at her while she was just trying to help me.

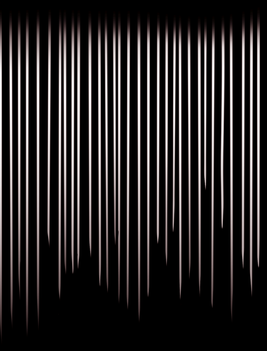

I don't know, maybe it's like a sixth sense? Or she's just really sensitive.

I think that she's the warmest and most caring person I've ever met.

When you show an emotion, whether it's joy or sorrow, she will immediately connect to you.

I'm not even sure she realizes that she can do that.

One day she saw me crying and then started crying too!

What am I supposed to do with this information? I don't care.

Why do you keep telling me about her?
Jndvjndisj fid!!
Dunna! Are you blind or do you pretend not to see?!
!
COUGH !
COUGH !
Toundra kinda likes you.
She'll get over it.
She just wants to be friends with you!
I don't need new friends.
Why do you act like that Dunna?!

I'm sure you would have loved to open up to her before!
...
Sorry, that's not what I wanted to say...
...
Everyone preferred the Mumia of the past, I don't blame you.
But you see
I REALLY HATE HER.
...
Anthéia is right. I've been mean to her because... I was scared of being close to someone again.
Why am I acting like that? I only feel sincerity from her.

Look at you, giant demon woman, as soft as cotton.
Did you think I was going to jump off the cliff or something?!
LEAN
I usually don't like physical touch but...
She's kinda warm.
Hey.
Let go of me.
You're holding me so tight you're going to break my ribs.

Jdhdkzudh! Don't touch me!!

SUDDENLY REALIZES

HANDS UP !

SLIDE
SLIDE
SLIDE

GULP

SIGH

I was just looking at the view okay?! I needed fresh air!

What the hell do you think I was gonna do?!

And don't connect to my feelings okay?!
Goddamn! We don't need a second depressed person!
Don't try to befriend me.
I'm telling you this for your own good.
...
TEARING UP
I'm not scolding you.
It's just that... you'll get hurt;
TOUCH
And I don't want you to get hurt because of something as stupid as this.
I think you're a little too sensitive to handle my emotions.
I don't even know how to handle them myself, how could you?
I know you were worried for me.

Thank you.

GASP

DODGE

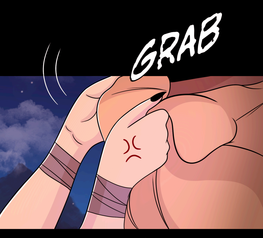
GRAB

Don't get to excited, demon!
Because next time you'll try to grab me like that, I'll kill you!
UNDERSTOOD?!

SMILE

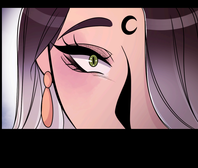

A threat is not supposed to make you smile.