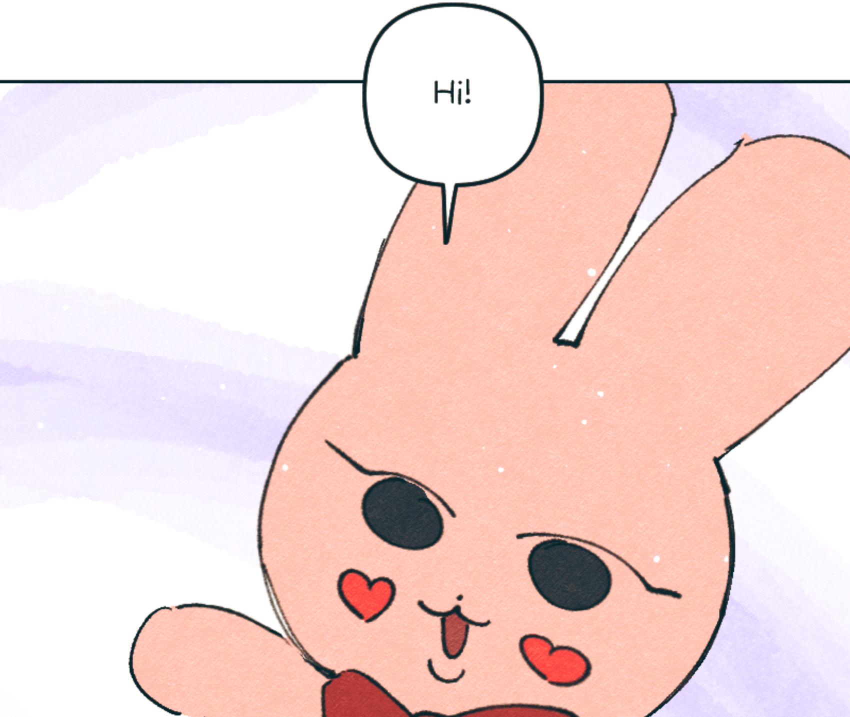

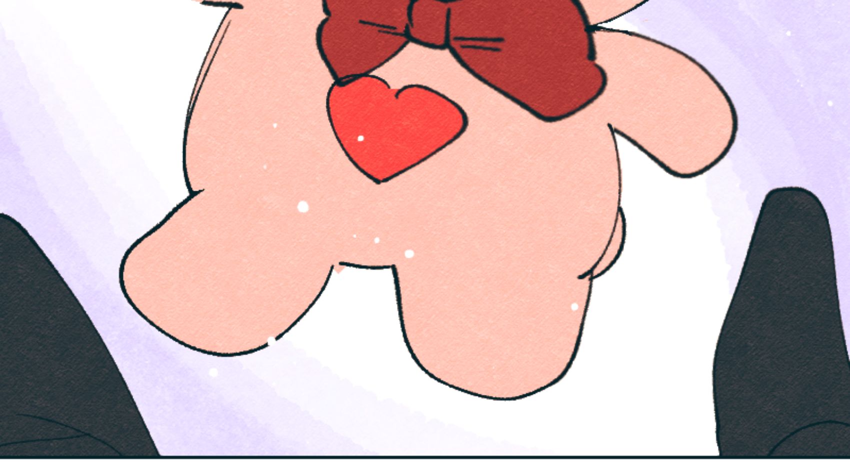

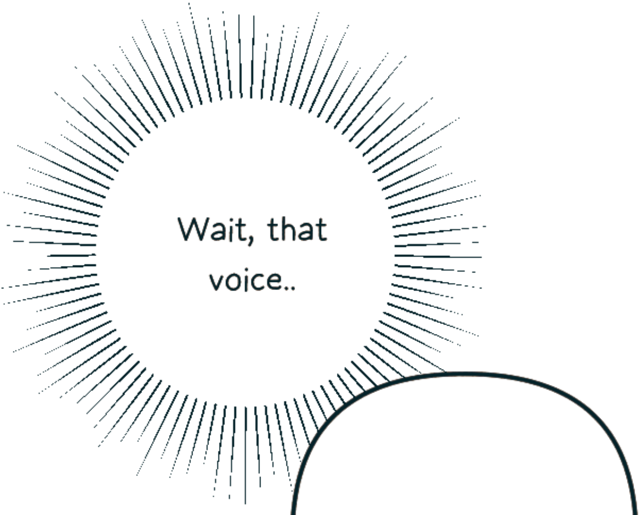
Wait, that voice..

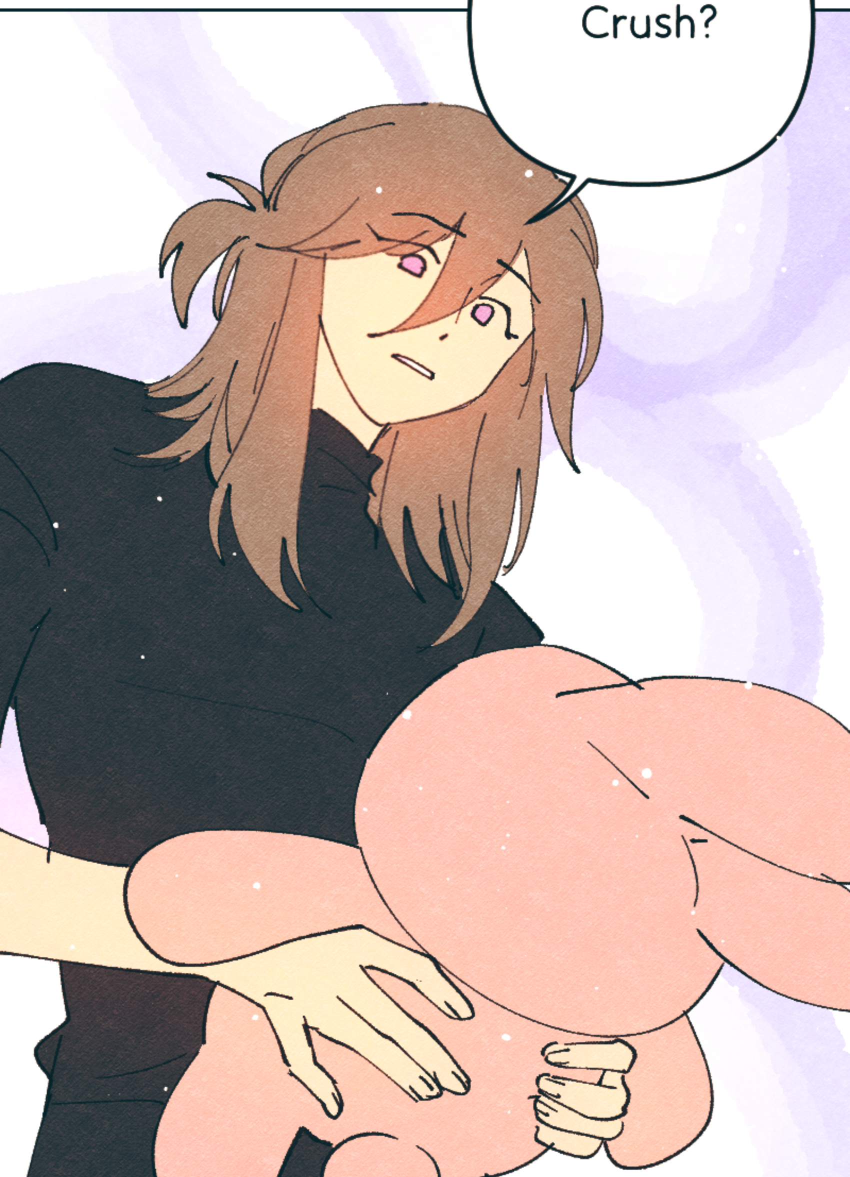

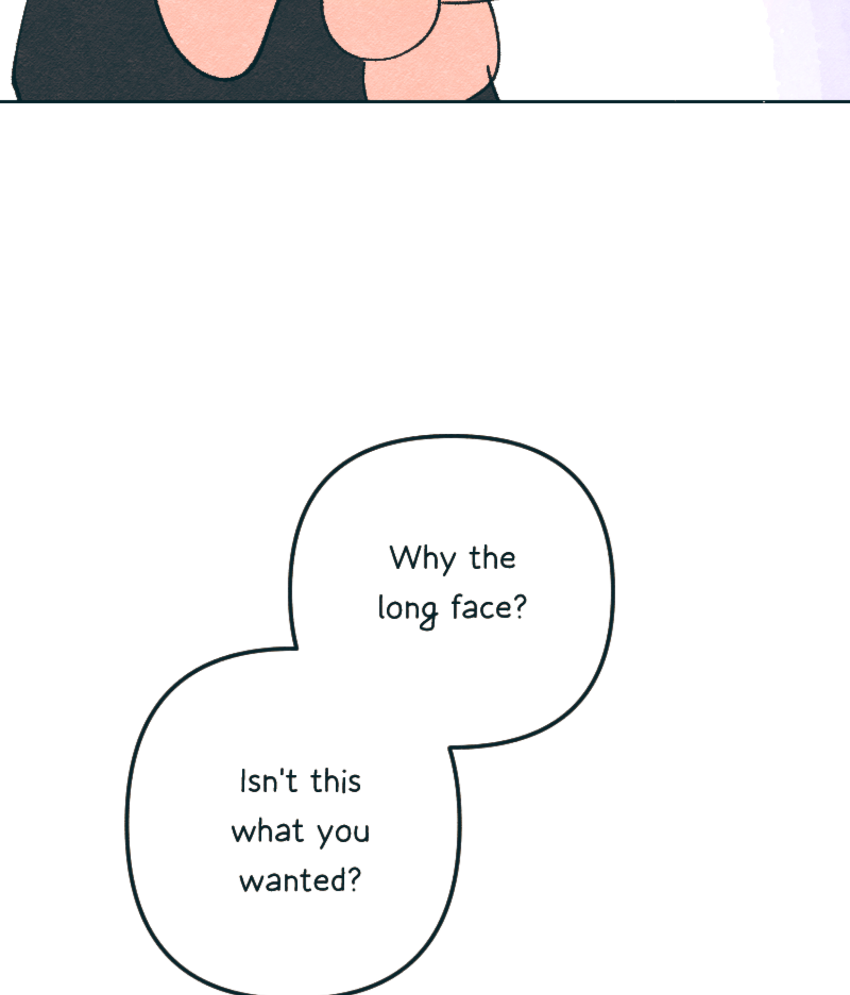
Why the long face?
Isn't this what you wanted?

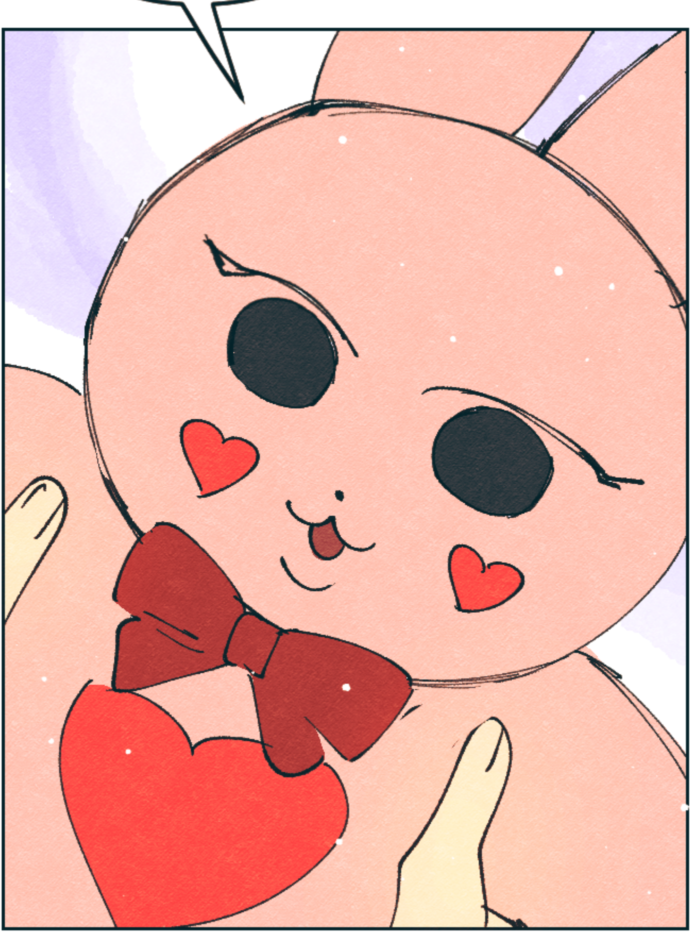

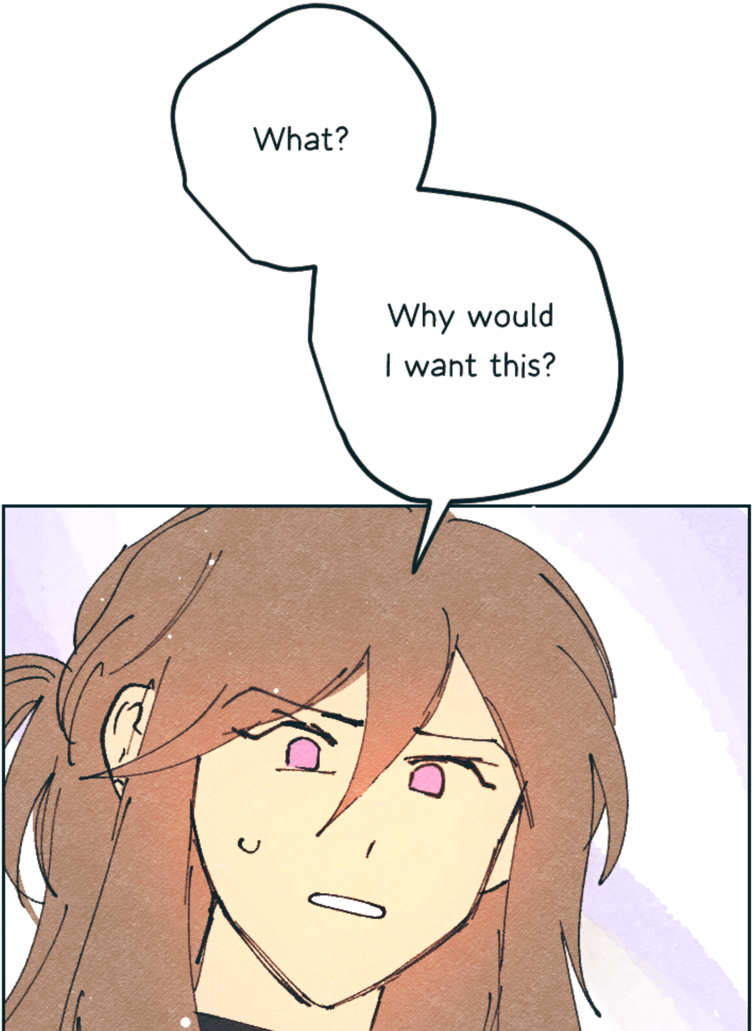
What?
Why would I want this?

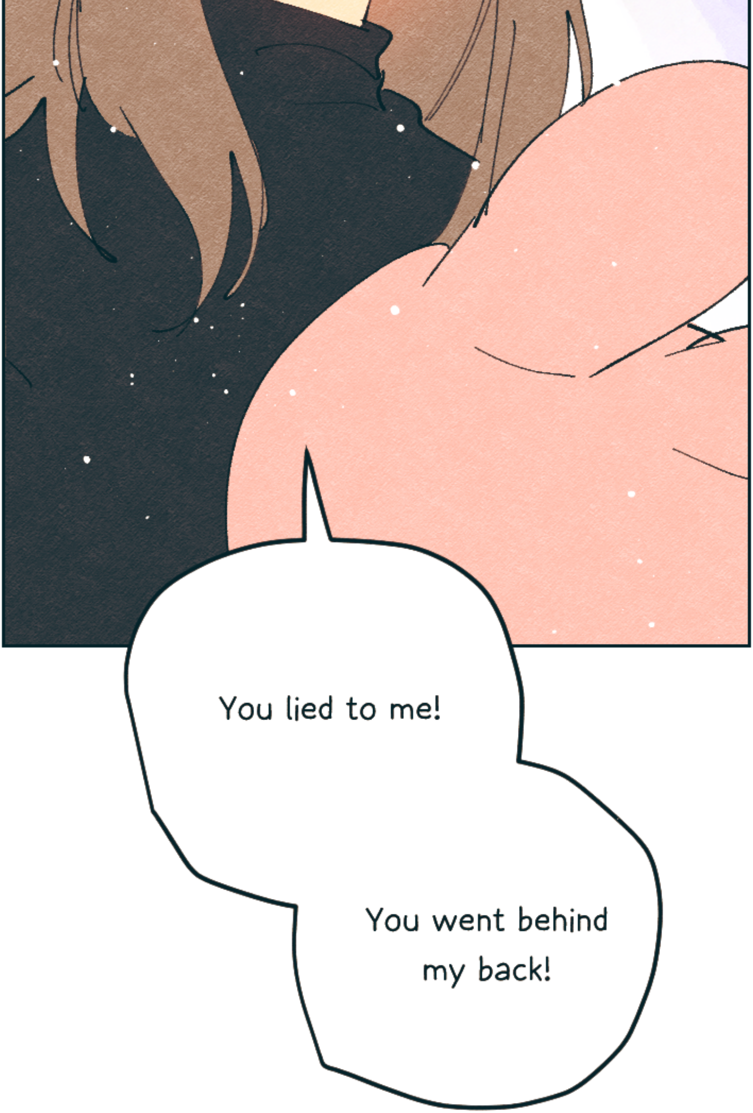
You lied to me!
You went behind my back!

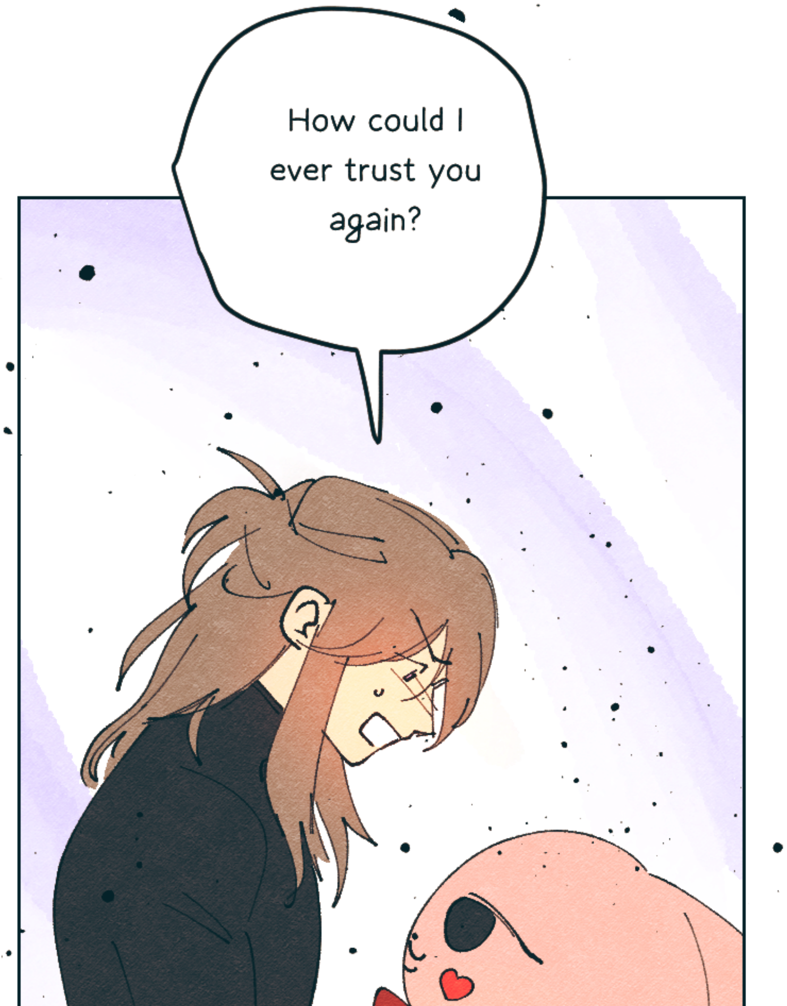
How could I ever trust you again?

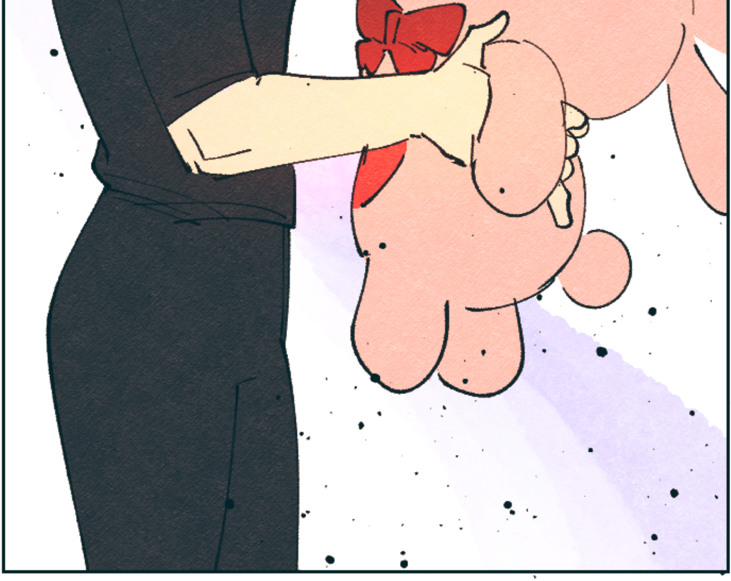

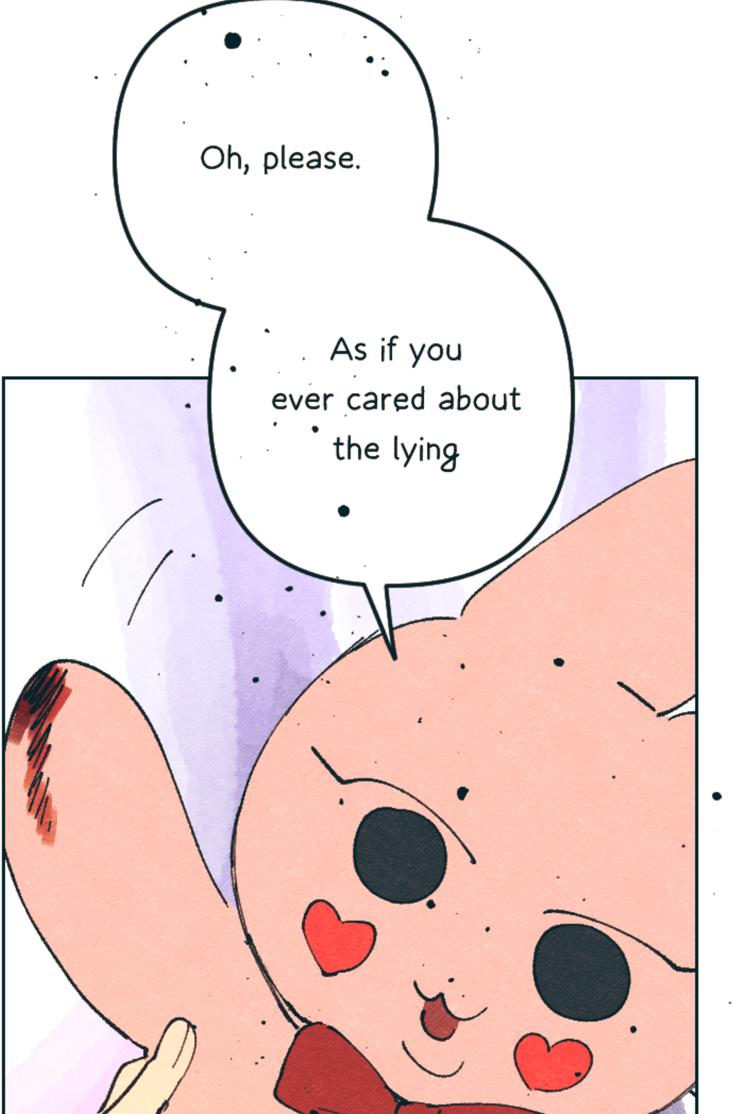
Oh, please.
As if you ever cared about the lying

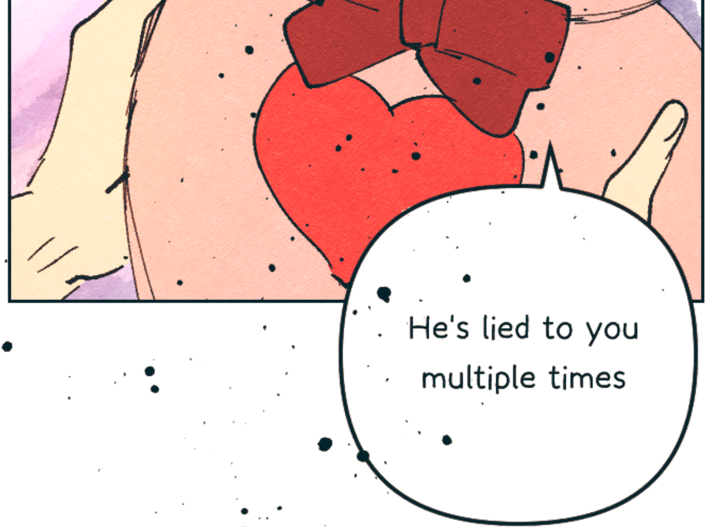
He's lied to you multiple times

Why do you think he only wants to watch shows

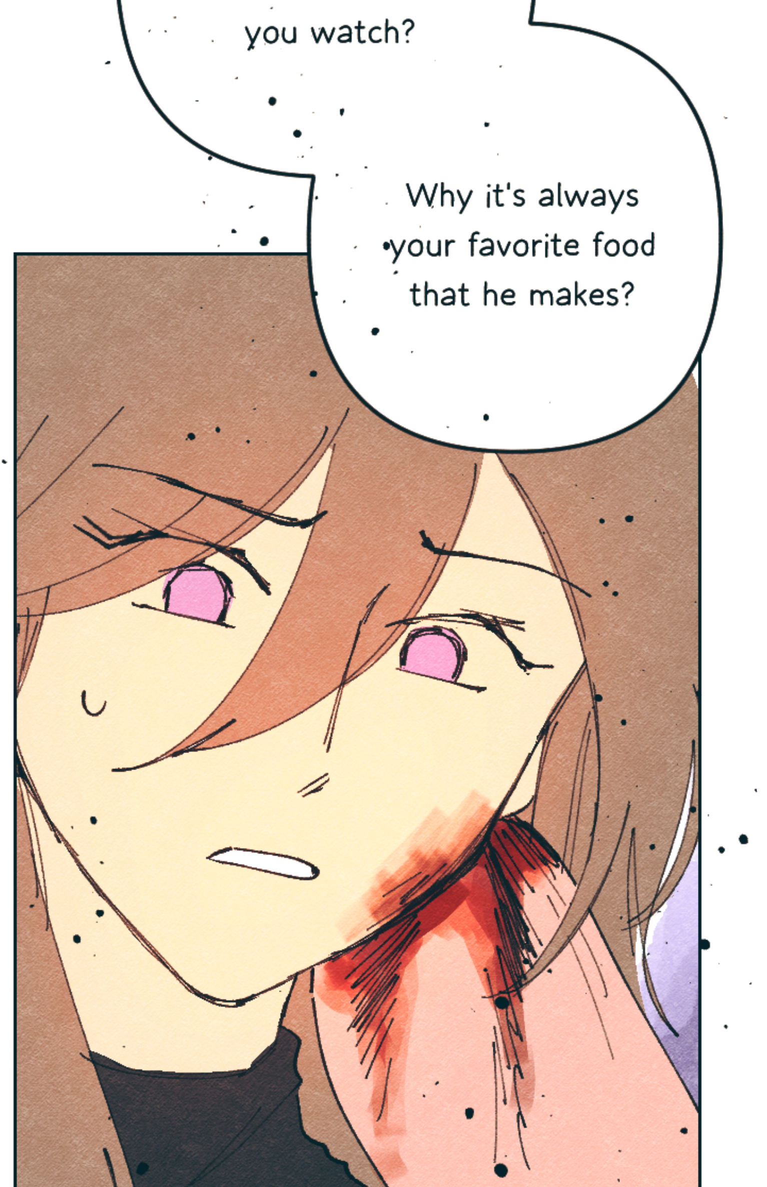
you watch?
Why it's always your favorite food that he makes?

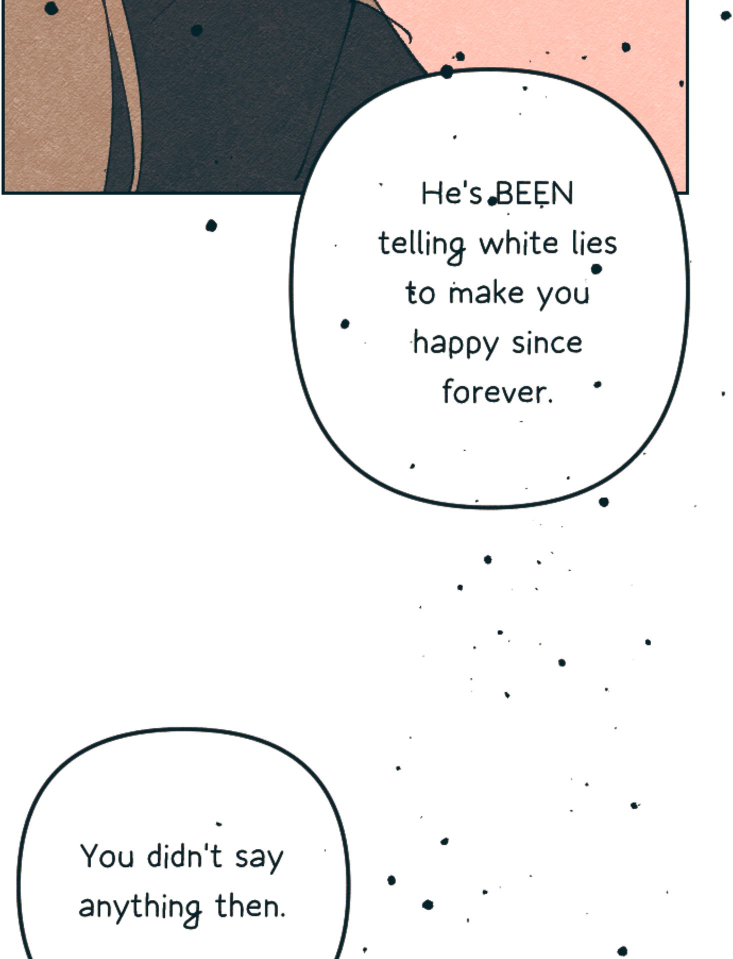
He's BEEN telling white lies to make you happy since forever.
You didn't say anything then.

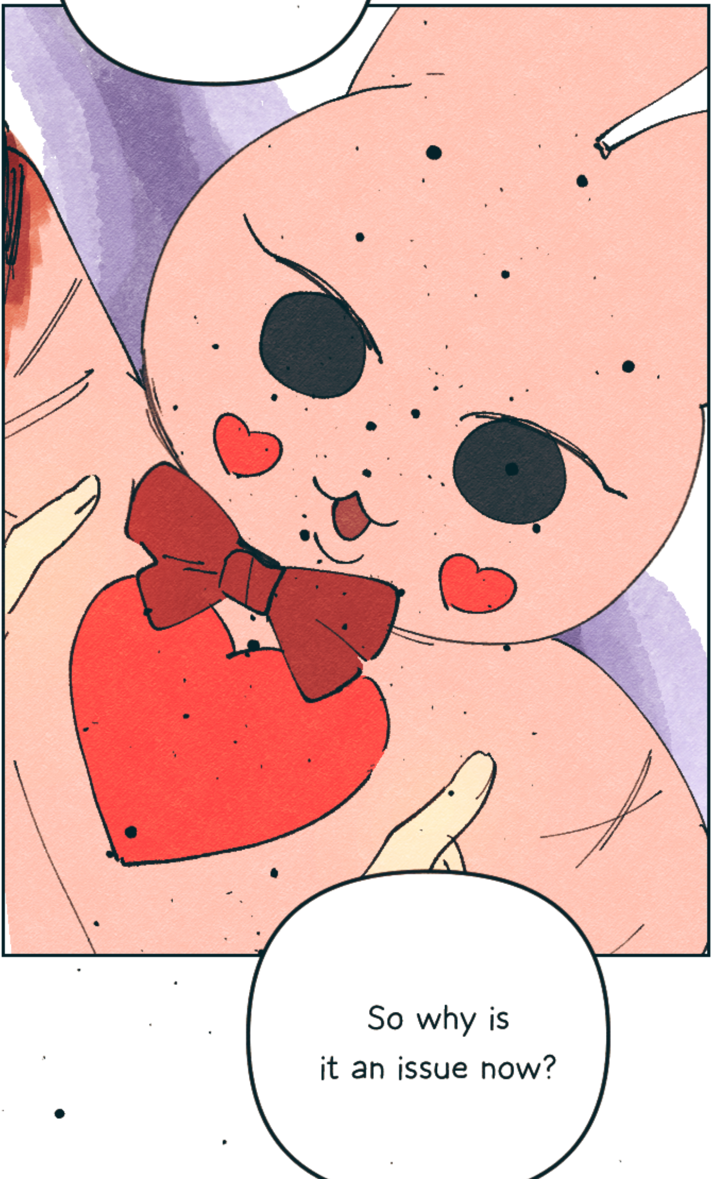
So why is
it an issue now?

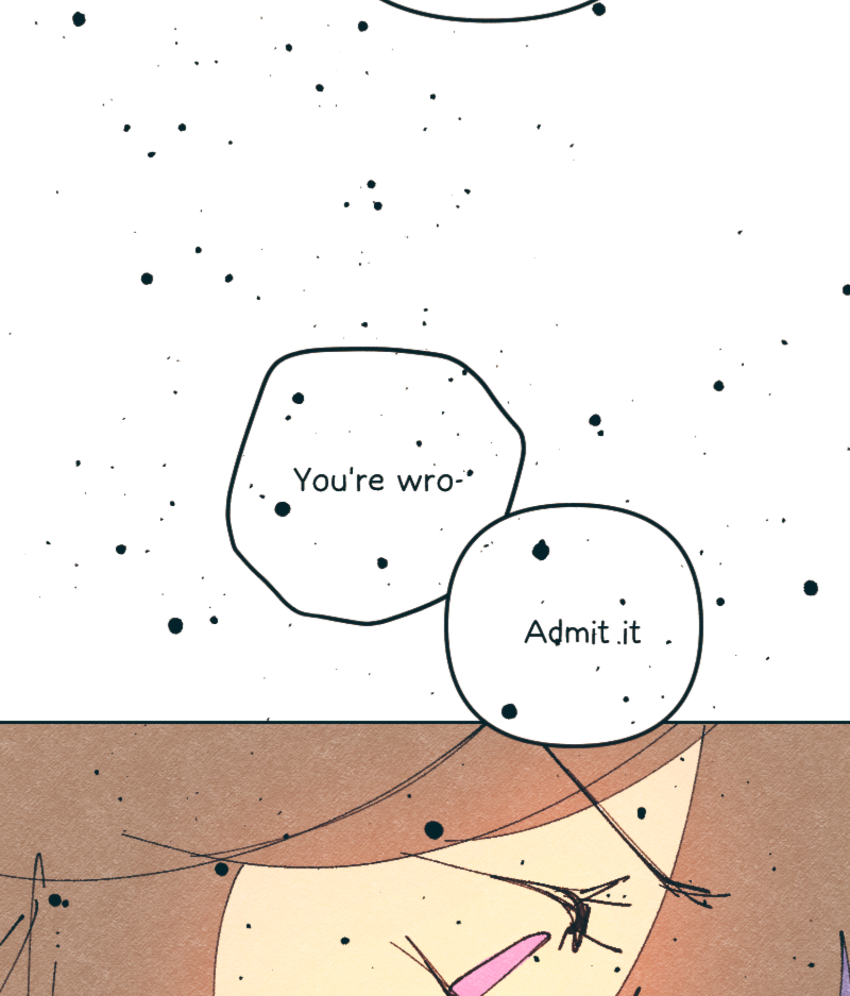
You're wro-
Admit it

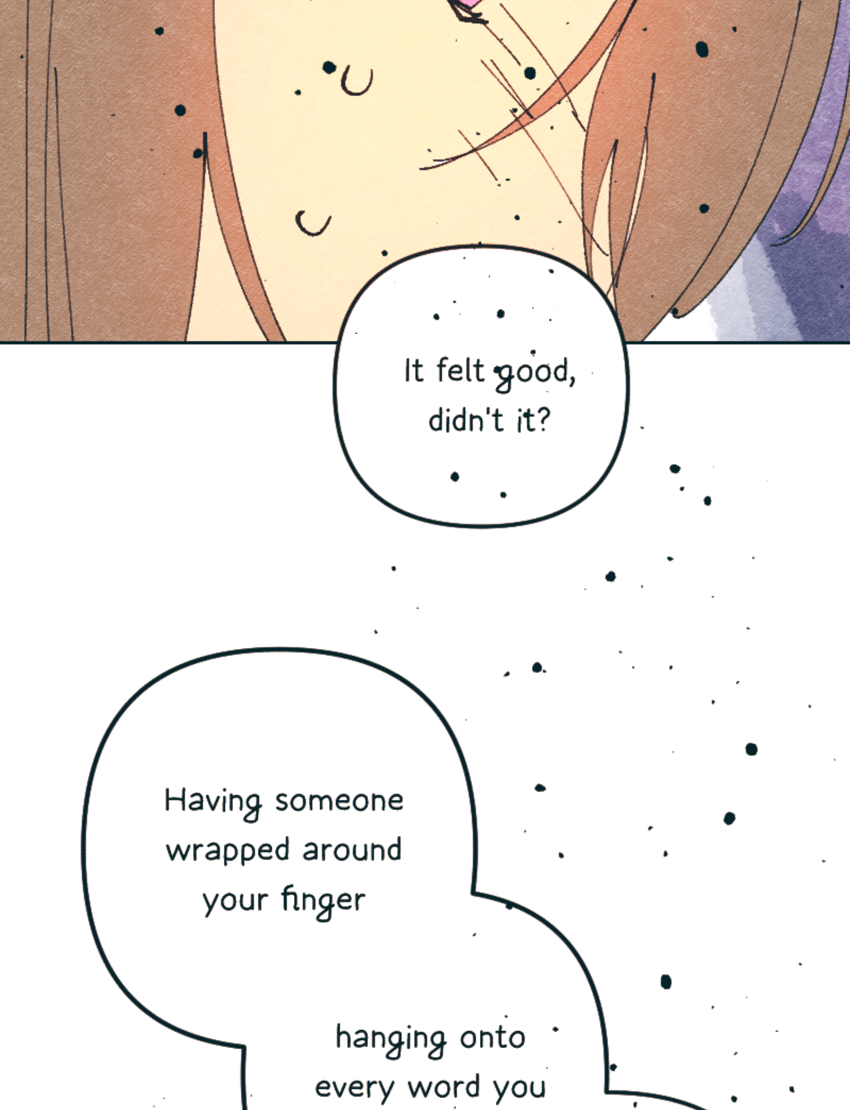
It felt good, didn't it?
Having someone wrapped around your finger
hanging onto every word you

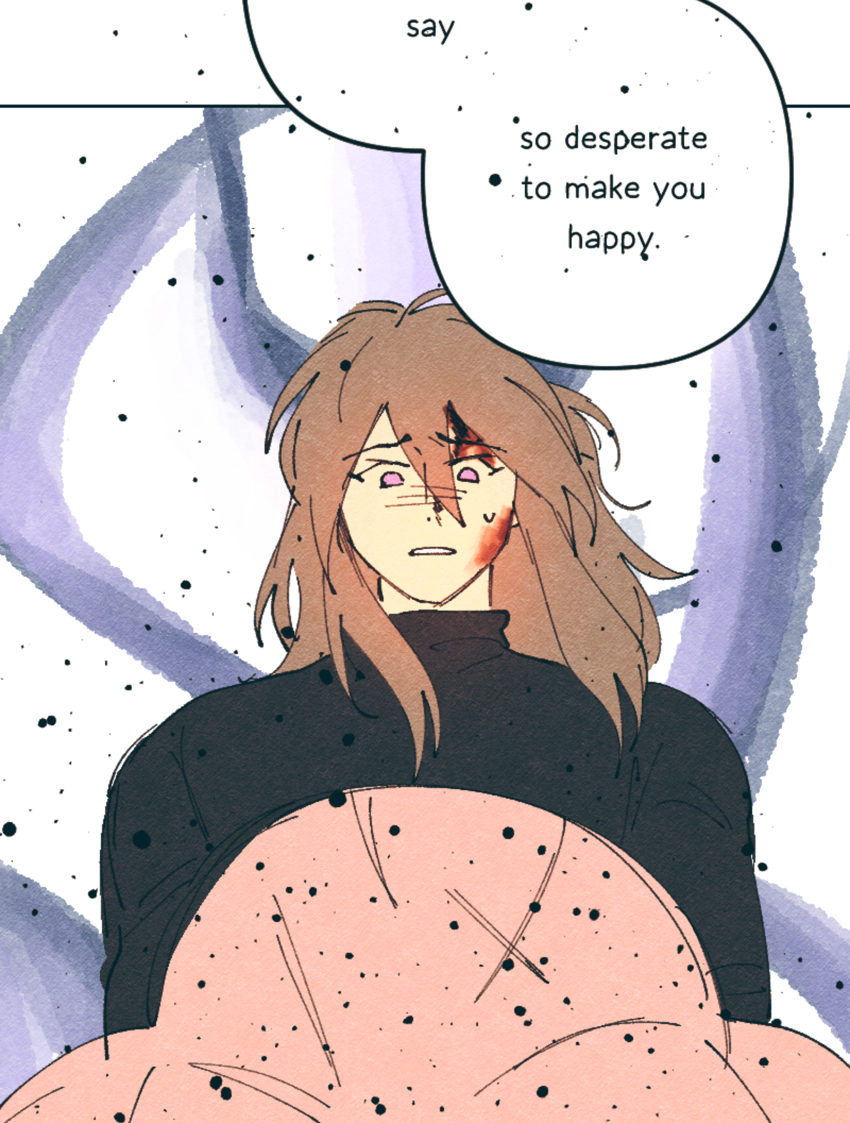
say
so desperate to make you happy.

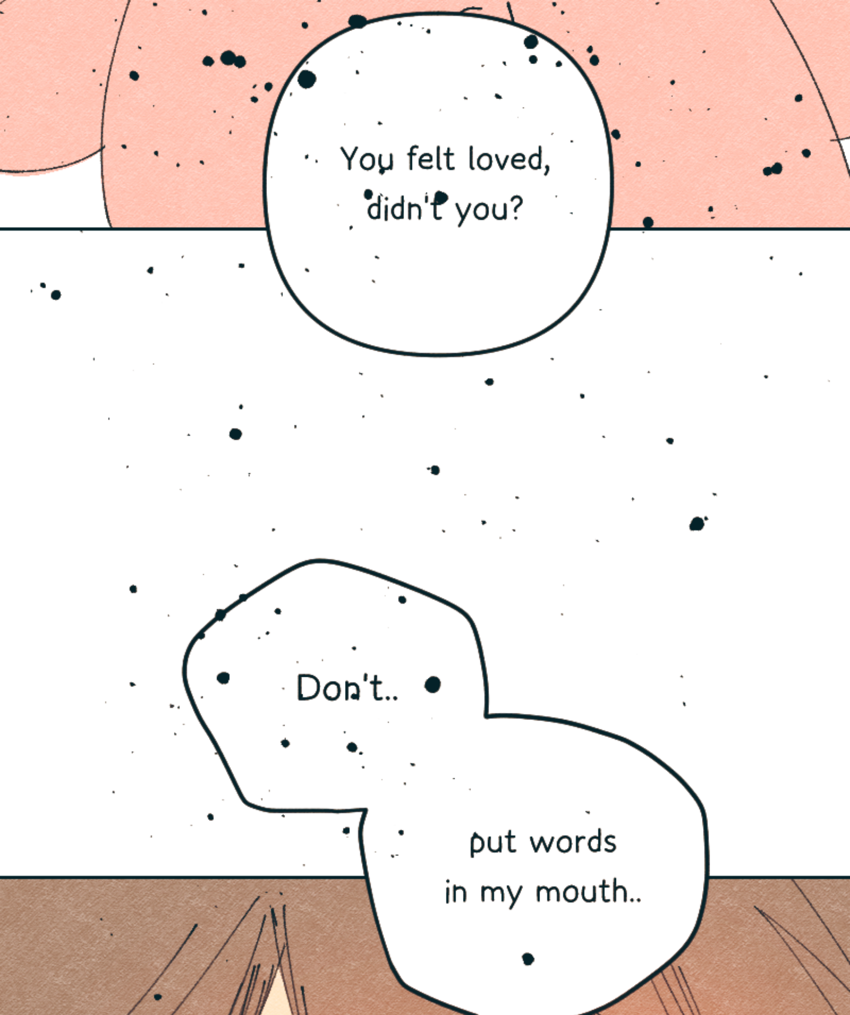
You felt loved, didn't you?
Don't..
put words in my mouth..

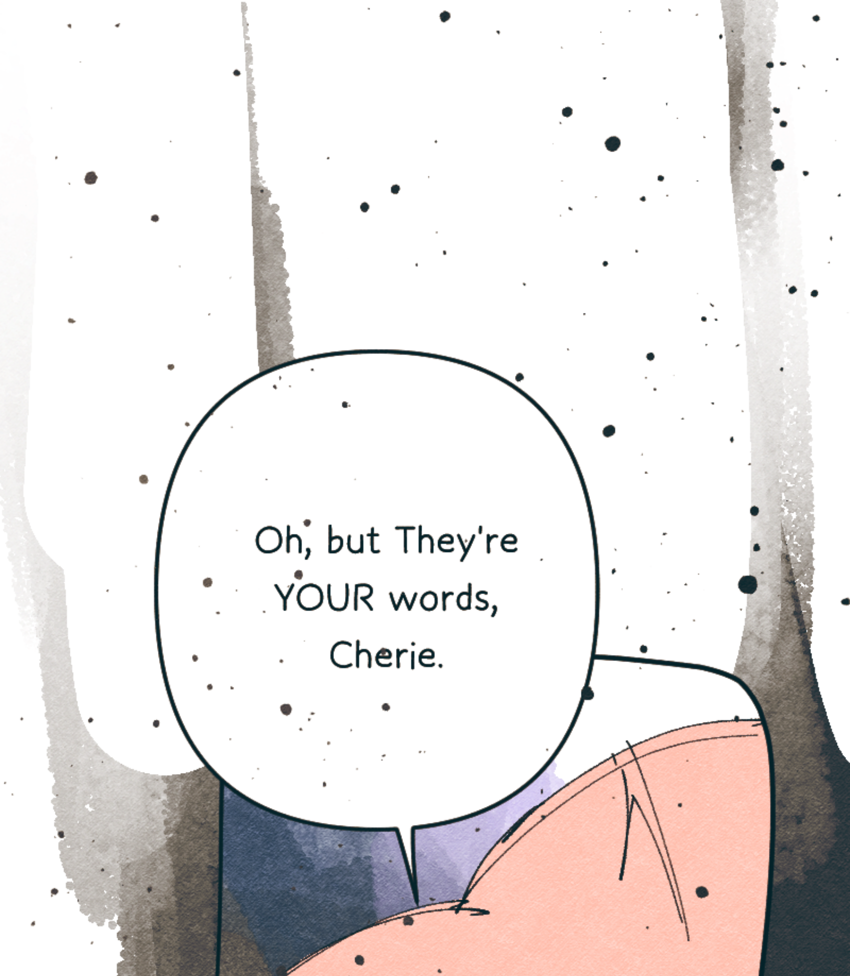
Oh, but They're YOUR words, Cherie.

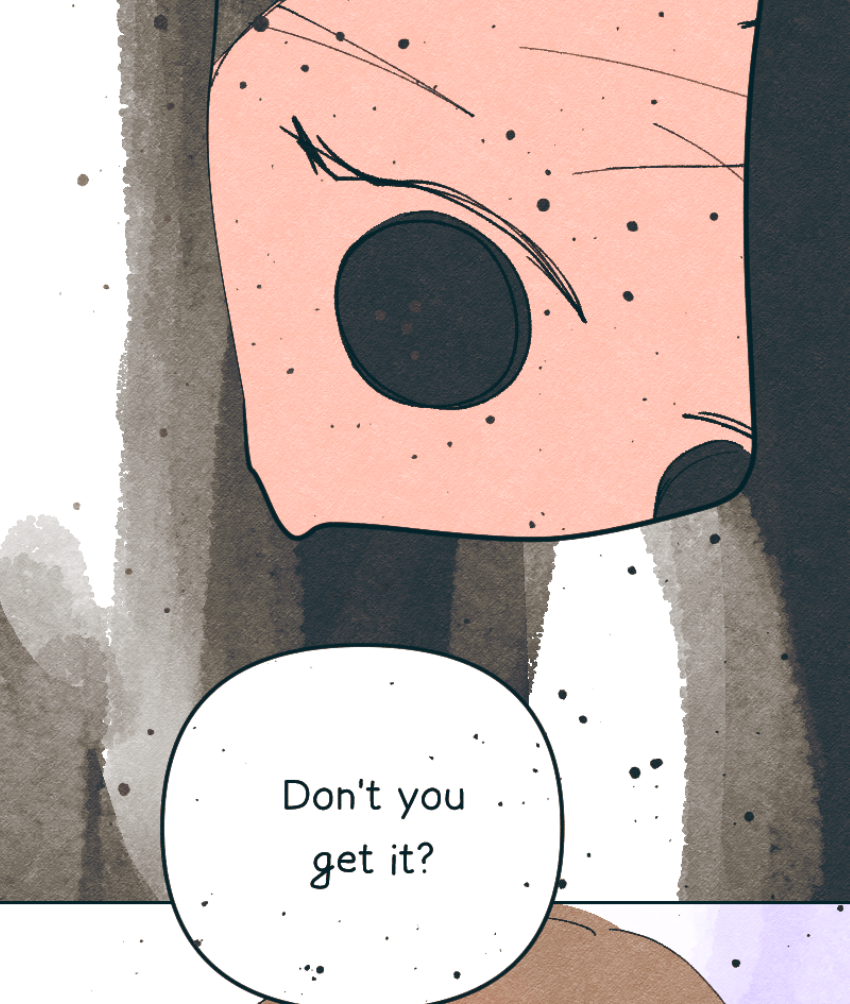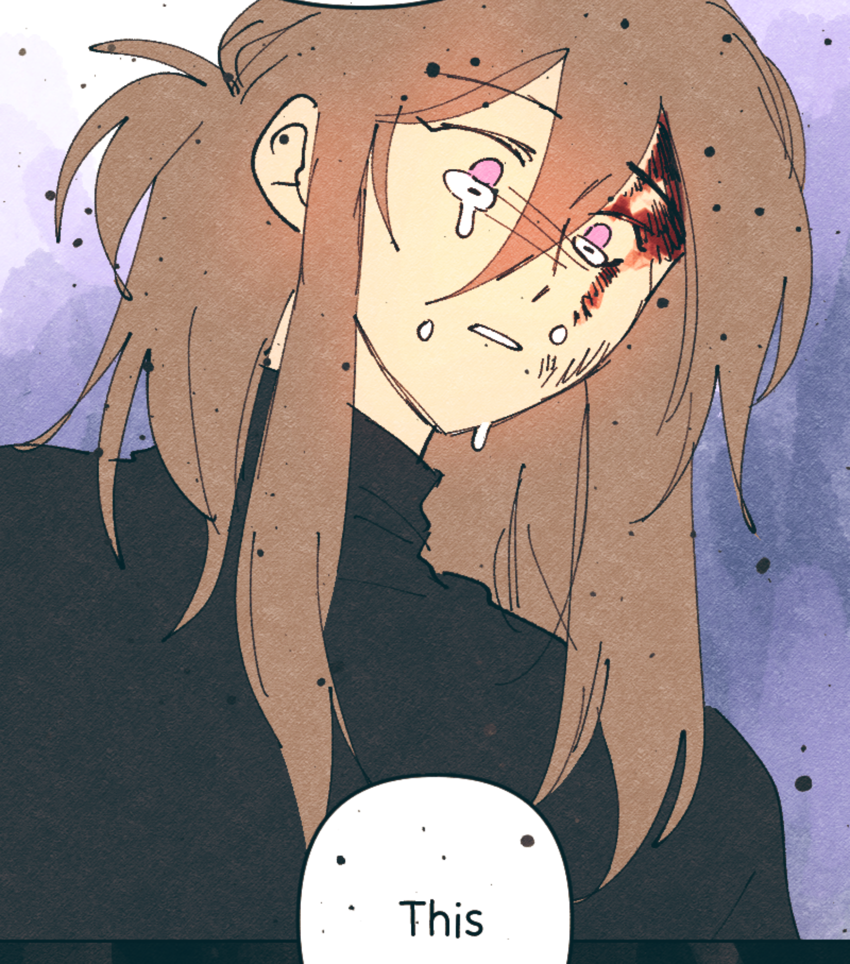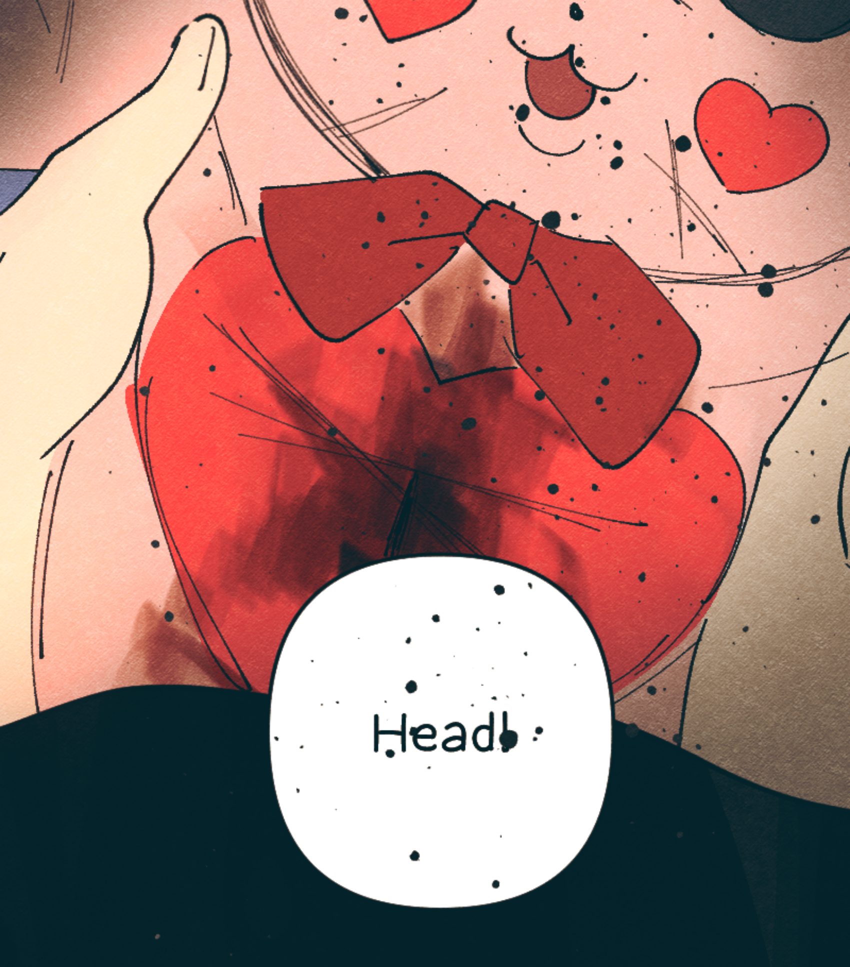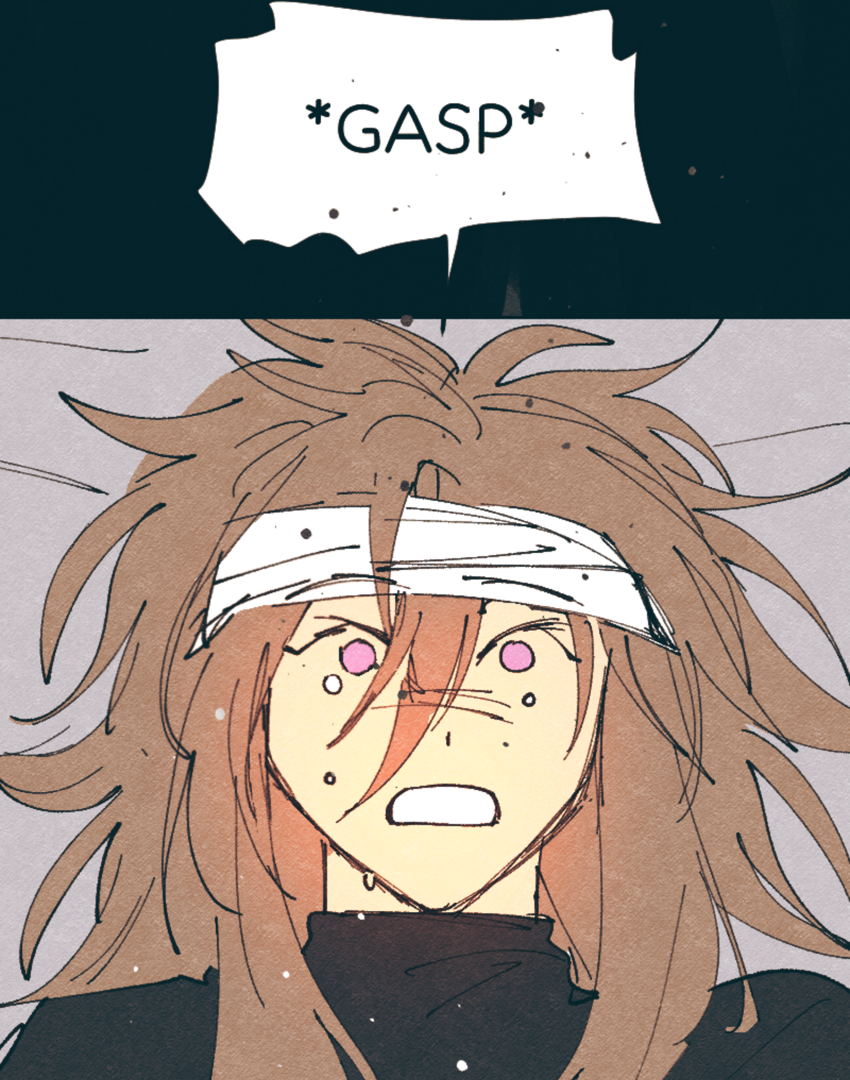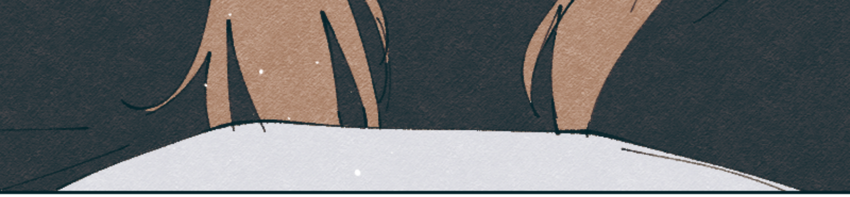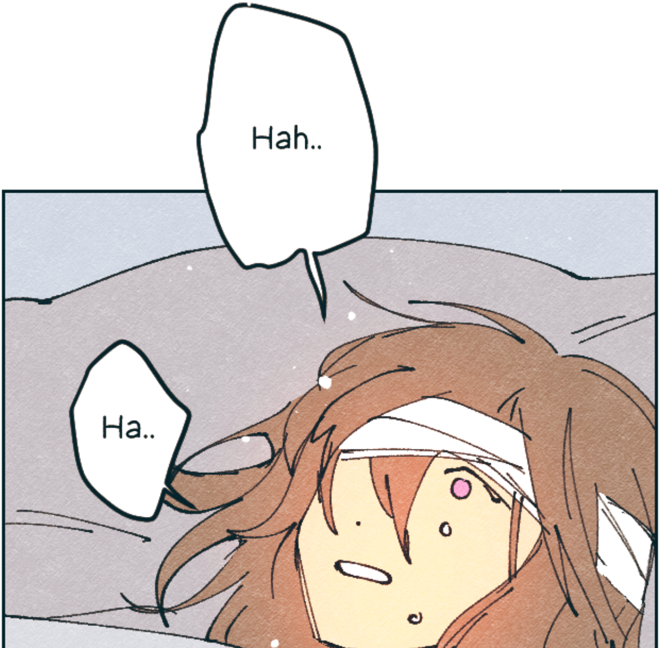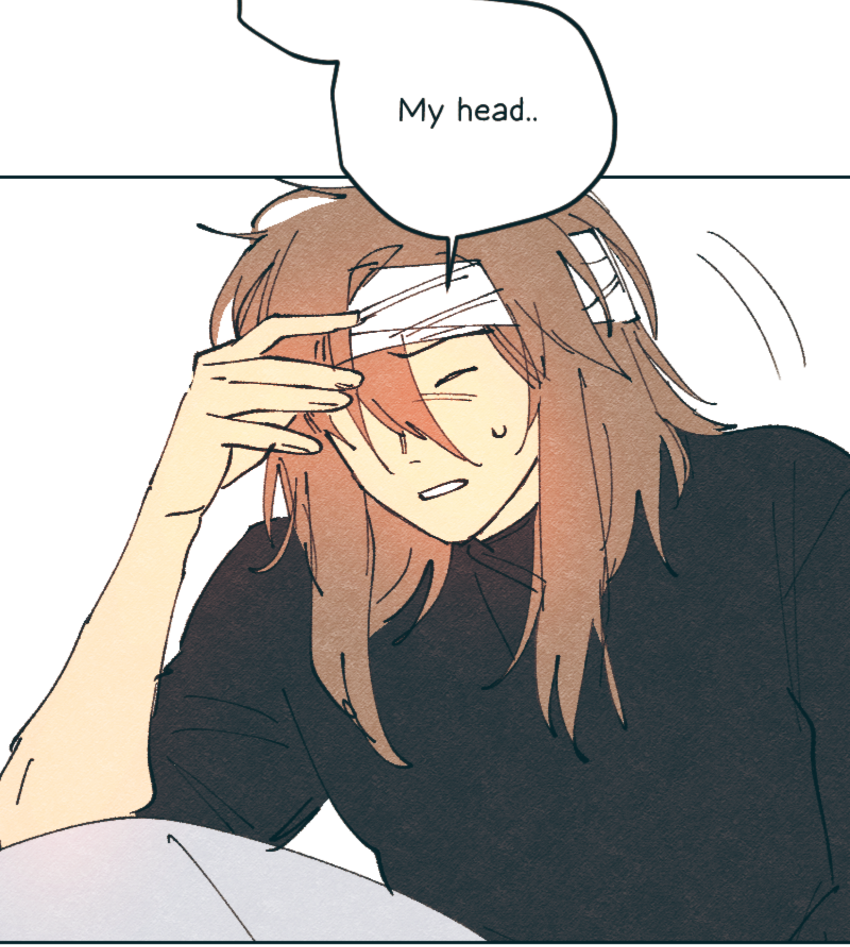
Don't you get it?