

# Fireflies (crochet blanket)

## Overlay mosaic crochet

by Svetlana Rogatykh



## Materials list

You require two colors of yarn, one for the **main background colour (B)** and one **contrasting colour (A)**.

**Terminology:** all crochet terms used are U.S.

**Technique:** Overlay Mosaic crochet bottom up.

**Yarn:** for example, Scheepjes Stone Washed

**Yarn weight:** Sport. Ball weight: 50 g, yarn length:130 m (142.17 yds).

**Gauge:** 10 stitches in 5cm (2”) by 5 rows in 5cm (2”) in dc stitch pattern.

Using a different gauge won't affect the design, but it will change the finish size and the amount of yarn needed.

**Hook** 3.25 – 3.5 mm. Hook size needed to match the gauge.

**Yardage** approx. 3500 meters of Sport weight yarn for each of two colors which is a total approx. of 7000 meters of yarn.

(3828 yards per colors, a total of 7656 yards of yarn for each color)

Size: 150 cm wide and 210 cm long (59 inches wide and 82 1/2 inches long).

The use of other types of yarn can greatly affect the amount of yarn needed.

The pattern contains a graph and Right-Handed instructions.

I did my best to make sure this pattern is accurate and easy to understand. However, if you find any errors or typographical mistakes, or if you have questions regarding this pattern, please [let me know](#)

---

Introduction.....	3	Fireflies pattern.....	5
Abbreviations (US terms):.....	3	Charts .....	94
Diagonal stitches (for the butterflies).....	3		
Notes:.....	5		



## Introduction

### Abbreviations (US terms):

- Repeats are indicated by [ ( ) ]
- **st** (sts) – stitch
- **ch** – chain
- **sl st** – slip stitch
- **sc** – single crochet
- **dc** – double crochet
- **DC** (DCs)– make a double crochet in the front loop of the stitch 2 rows below the current stitch. So as an example, when you work in row 4, you make a dc in the loop of row 2. Keep in mind that when you work a DC, you will skip the st on the current row that lies behind your dc.
- **RS** – right side
- **start** – the first st of row. Make a slip knot and place on hook, sc under both loops at the beginning of the row.
- **end** – the last st of row. Make sc under both loops, ch 1, cut yarn and pull through tightly.

### Diagonal stitches (for the butterflies)

1 – current st. Remember to skip a st #1 in the current round **for st worked into FLO** of the sts #2, #3 or #4

2 – st 2 behind and 2 rounds below

3 – st 2 rounds below

4 – st 2 ahead and 2 rounds below

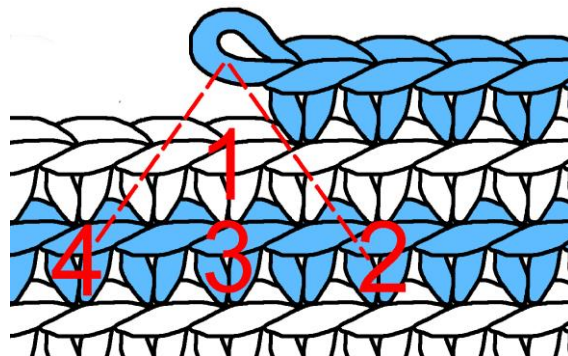

-  – **DC** – double crochet into st #3 FLO

-  – **TR** – triple crochet into st #2 FLO or st #4 FLO. Triple crochet is also called a treble crochet stitch; the two terms are used interchangeably.

-  **TR 2 Together:**



Yarn over twice, insert hook into st #2 FLO and pull up a loop (four loops on hook).

(Yarn over, pull through two loops) twice (two loops on hook).

Yarn over twice, insert hook into st #4 FLO, pull up a loop (five loops on hook).

(Yarn over, pull through two loops) twice, three loops on hook.

Yarn over, pull through remaining three loops.

<ul style="list-style-type: none"> <li>• <b>R</b> – right diagonal <b>TR</b> into st #2 FLO. (Work next sc into the next st after st#1 BLO).</li> </ul>	
<ul style="list-style-type: none"> <li>• <b>L</b> – left diagonal <b>TR</b> (into st #4 FLO). (Work next sc into the next st after st#1 BLO).</li> </ul>	
<ul style="list-style-type: none"> <li>• <b>(R+L)</b> – right diagonal <b>TR</b> (into st #2 FLO) <b>and</b> left diagonal <b>TR</b> (into st #4 FLO) <b>Together</b>. (Work next sc into the next st after st#1 BLO).</li> </ul>	

- For charts:

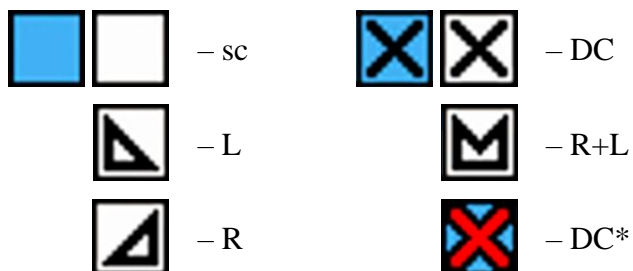



### Notes:

You can easily confuse diagonal and normal DC. Therefore, I have marked the DC under the diagonal.

- **DC\*** – DC under the diagonal.



### Fireflies pattern

RS facing you at all times. DO NOT TURN your work before you start a new row and don't turn at the end of rows. Cut the yarn after every row.

Foundation Row: with A, chain 304, sc in 2nd chain from hook, and sc across for 303 stitches, of which 1 Start, 301 stitches for the pattern, 1 End. This row repeated in the table as FR A.

Crochet a border stitch (Start and End) at the beginning and end of each row.

FR 1 A	Start	sc301	End
Row 2 B	Start	sc301	End
Row 3 A	Start	DC, sc299, DC	End
Row 4 B	Start	(sc, DC) 150 times, sc	End
Row 5 A	Start	DC, sc299, DC	End
Row 6 B	Start	(sc, DC) twice, sc293, (DC, sc) twice	End
Row 7 A	Start	DC, sc3, DC, sc7, DC, sc3, (DC, sc) 134 times, DC, sc3, DC, sc7, DC, sc3, DC	End
Row 8 B	Start	(sc, DC) 8 times, sc269, (DC, sc) 8 times	End

Row 9 A	Start	(DC, sc3) twice, (DC, sc) twice, DC, sc275, (DC, sc) twice, (DC, sc3) twice, DC	End
Row 10 B	Start	(sc, DC) 3 times, sc3, DC, sc, DC, sc277, DC, sc, DC, sc3, (DC, sc) 3 times	End
Row 11 A	Start	DC, sc3, DC, sc11, DC, sc267, DC, sc11, DC, sc3, DC	End
Row 12 B	Start	(sc, DC) 3 times, sc3, (DC, sc) 5 times, DC, sc261, (DC, sc) 5 times, DC, sc3, (DC, sc) 3 times	End
Row 13 A	Start	DC, sc3, DC, sc7, (DC, sc) twice, DC, sc3, (DC, sc) 130 times, DC, sc3, (DC, sc) twice, DC, sc7, DC, sc3, DC	End
Row 14 B	Start	(sc, DC) twice, sc5, DC, sc3, DC, sc, DC, sc269, DC, sc, DC, sc3, DC, sc5, (DC, sc) twice	End
Row 15 A	Start	(DC, sc3) twice, DC, sc283, (DC, sc3) twice, DC	End
Row 16 B	Start	(sc, DC) 5 times, sc3, (DC, sc) 137 times, DC, sc3, (DC, sc) 5 times	End
Row 17 A	Start	(DC, sc3) twice, DC, sc7	End
		sc269	
		sc7, (DC, sc3) twice, DC	
Row 18 B	Start	(sc, DC) twice, sc3, DC, sc5, DC, sc, DC	End
		sc269	
		DC, sc, DC, sc5, DC, sc3, (DC, sc) twice	
Row 19 A	Start	DC, sc3, (DC, sc) twice, (DC, sc3) twice	End
		DC, sc29, DC3, sc3, DC3, sc, DC, sc, DC3, sc7, DC, sc27, (DC, sc) 7 times, (DC, sc3, DC, sc) twice, DC, sc7, (DC, sc) 7 times, DC, sc9, (DC, sc) 5 times, DC, sc19, DC3, sc47, DC, sc7, DC, sc, DC, sc17, (DC, sc) 3 times, DC, sc15, DC	
		(sc3, DC) twice, (sc, DC) twice, sc3, DC	
Row 20 B	Start	(sc, DC) twice, sc3, (DC, sc) 4 times, DC	End
		sc, DC27, sc5, DC, sc7, DC, sc3, DC, sc7, DC27, (sc7, DC) twice, sc, DC, sc3, (DC, sc5) twice, (DC, sc3) twice, DC, sc5, (DC, sc3) twice, DC, sc13, DC19, sc3, DC7, sc, DC17, (sc, DC) 5 times, sc, DC9, sc3, DC7, sc5, DC15, sc3, DC, sc3, DC15, sc	
		(DC, sc) 4 times, DC, sc3, (DC, sc) twice	

Row 21 A	Start	DC, sc3, (DC, sc) twice, (DC, sc3) twice	End
		DC, sc27, DC, sc, DC, sc3, DC3, sc, DC3, sc5, DC3, sc35, DC, sc, DC, sc9, (DC, sc) 4 times, DC, sc3, DC, sc, (DC, sc3) 3 times, DC, sc, DC, sc3, (DC, sc) 3 times, DC, sc7, (DC, sc) 3 times, DC, sc19, DC3, sc7, DC, sc37, DC, sc9, (DC, sc) twice, DC, sc17, DC, sc3, DC, sc15, DC	
		(sc3, DC) twice, (sc, DC) twice, sc3, DC	
Row 22 B	Start	(sc, DC) twice, (sc3, DC, sc, DC) twice	End
		sc, DC, sc, DC23, sc3, DC, sc, DC, sc5, DC, sc3, DC, sc7, DC, sc, DC11, sc, DC, sc, DC19, sc13, (DC, sc3) twice, DC, sc5, (DC, sc3) twice, (DC, sc, DC, sc3) twice, DC, sc17, DC9, sc5, DC, sc, DC, sc7, DC, sc, DC, sc3, (DC, sc) 32 times, DC5, sc3, DC, sc3, DC13, sc	
		(DC, sc, DC, sc3) twice, (DC, sc) twice	
Row 23 A	Start	DC, sc3, (DC, sc) 4 times, DC, sc3	End
		DC, sc, DC, sc23, DC, sc7, DC, sc3, DC3, sc5, DC, sc3, DC, sc11, DC, sc, DC, sc25, (DC, sc) 13 times, DC, sc3, DC, sc, DC, sc3, (DC, sc) twice, DC, sc3, (DC, sc) 3 times, DC, sc7, DC, sc11, DC, sc, DC, sc3, DC, sc, DC5, sc3, DC, sc, DC, sc19, DC, sc, DC, sc15, DC, sc9, (DC, sc) twice, DC, sc19, (DC, sc) twice, DC, sc13, DC	
		sc3, (DC, sc) 4 times, DC, sc3, DC	
Row 24 B	Start	(sc, DC) twice, (sc3, DC, sc, DC) twice	End
		sc, DC, sc3, DC19, sc3, DC, sc7, (DC, sc5) 3 times, DC7, sc7, DC23, sc11, (DC, sc3, DC, sc5, DC, sc3, DC, sc) twice, (DC, sc7) twice, (DC, sc) 6 times, DC, sc3, DC, sc, DC, sc5, DC, sc3, DC, sc, DC, sc9, (DC, sc) 3 times, DC, sc7, (DC, sc) 5 times, DC, sc3, (DC, sc) 6 times, DC, sc3, (DC, sc) 8 times, DC, sc5, DC11, sc3	
		(DC, sc, DC, sc3) twice, (DC, sc) twice	
Row 25 A	Start	DC, sc3, (DC, sc) 4 times, DC, sc3	End
		(DC, sc) twice, DC, sc19, DC3, sc, DC7, sc7, DC3, sc5, DC3, sc9, DC, sc, DC, sc31, (DC, sc) 6 times, (DC, sc3) twice, (DC, sc) 8 times, DC, sc9, (DC, sc) 3 times, DC, sc11, (DC, sc) 3 times, DC, sc3, DC3, sc3, (DC, sc) twice, DC7, sc11, DC, sc, DC, sc13, DC, sc, DC, sc9, DC, sc, DC, sc3, DC, sc19, DC, sc, DC, sc11, DC, sc, DC	
		sc3, (DC, sc) 4 times, DC, sc3, DC	



Row 26 B	Start	(sc, DC) twice, (sc3, DC, sc, DC) twice	End
		sc, DC, sc5, DC17, sc11, DC, sc9, DC, sc, DC, sc7, DC5, sc7, DC3, sc9, DC17, sc9, (DC, sc3) 4 times, DC, sc9, (DC, sc3) twice, DC, sc9, (DC, sc) 8 times, DC, sc3, DC, sc5, (DC, sc) twice, DC, sc7, (DC, sc) 4 times, DC, sc7, (DC, sc) 3 times, DC, sc7, (DC, sc) 17 times, DC, sc5, DC, sc, DC5, sc5	
		(DC, sc, DC, sc3) twice, (DC, sc) twice	
Row 27 A	Start	DC, sc3, (DC, sc) 4 times, DC, sc3	End
		DC, sc, DC, sc3, DC, sc17, DC, sc3, DC3, sc5, DC5, sc11, DC3, sc7, DC, sc, DC, sc5, (DC, sc) 4 times, DC, sc17, DC, sc9, (DC, sc) 6 times, [DC, sc3, (DC, sc) 3 times] 3 times, DC, sc17, (DC3, sc) twice, DC, sc, (DC, sc3) twice, DC, sc13, DC, sc, DC, sc9, (DC, sc) twice, DC, sc11, (DC, sc) 3 times, DC, sc31, (DC, sc) twice, DC	
		sc3, (DC, sc) 4 times, DC, sc3, DC	
Row 28 B	Start	(sc, DC) twice, (sc3, DC, sc, DC) twice	End
		sc, (DC, sc3) twice, DC13, (sc, DC) twice, sc5, DC, sc15, DC, sc9, DC5, sc, DC, sc, DC3, sc3, DC, sc9, DC15, sc7, DC, sc5, (DC, sc3) twice, (DC, sc) twice, (DC, sc3) twice, (DC, sc5) twice, DC, sc7, DC, sc, DC, sc11, DC, sc, (DC, sc3) twice, (DC, sc) twice, (DC, sc3) twice, (DC, sc) 11 times, DC, sc5, (DC, sc) 5 times, (DC, sc3) 3 times, (DC, sc) 12 times, DC, sc9	
		(DC, sc, DC, sc3) twice, (DC, sc) twice	
Row 29 A	Start	DC, sc3, (DC, sc) 4 times, DC, sc3	End
		DC, sc3, (DC, sc) twice, DC, sc13, DC, sc3, DC, sc5, DC7, sc3, DC5, sc21, DC, sc, DC, sc3, DC, sc5, DC, sc15, (DC, sc) 7 times, (DC, sc3) twice, (DC, sc) 7 times, DC, sc3, (DC, sc) twice, DC, sc5, DC, sc, DC, sc5, DC7, sc, DC, sc3, DC3, sc, (DC, sc3) twice, DC3, sc, DC3, sc23, DC, sc, DC, sc3, DC, sc9, (DC, sc) 3 times, DC, sc3, DC, sc9, DC, sc15, (DC, sc) twice, DC, sc3, DC	
		sc3, (DC, sc) 4 times, DC, sc3, DC	
Row 30 B	Start	(sc, DC) twice, (sc3, DC, sc, DC) twice	End
		sc, DC3, sc, DC, sc3, DC13, sc, DC, sc3, DC, sc11, DC, sc9, DC17, sc5, DC, sc3, DC5, sc, DC13, sc9, DC, sc5, DC, sc, (DC, sc3) twice, DC, sc, (DC, sc3) 3 times, DC, sc, DC, sc13, (DC, sc) twice, DC, sc7, (DC, sc3) twice, DC, sc, DC, sc3, DC, sc, (DC, sc3) twice, (DC, sc) 10 times, DC, sc5, DC, sc3, DC9, (sc3, DC) twice, sc, DC, sc3, [(DC, sc) 3 times, DC, sc5] twice, (DC, sc3) twice	
		(DC, sc, DC, sc3) twice, (DC, sc) twice	

Row 31 A	Start	DC, sc3, (DC, sc) 4 times, DC, sc3	End
		(DC, sc3) twice, DC, sc13, DC, sc, DC, sc3, DC7, sc9, DC5, sc17, DC, sc, DC, sc3, DC, sc21, (DC, sc) twice, DC, sc5, DC, sc, DC, sc3, (DC, sc) 6 times, DC, sc3, (DC, sc) 4 times, DC, sc3, (DC, sc) 5 times, DC, sc7, DC, sc3, DC, sc, DC3, (sc, DC) 3 times, sc, DC3, sc3, (DC, sc) twice, DC, sc23, DC, sc, DC, sc3, DC, sc, DC, sc9, DC, sc5, (DC, sc) 3 times, [DC, sc7, (DC, sc) twice] twice, DC, sc5, DC, sc, DC	
		sc3, (DC, sc) 4 times, DC, sc3, DC	
Row 32 B	Start	(sc, DC) twice, (sc3, DC, sc, DC) twice	End
		(sc3, DC) 3 times, sc3, DC5, sc3, DC, sc11, (DC, sc7) twice, DC13, sc3, DC, sc, DC, sc3, DC21, sc5, (DC, sc3) 5 times, (DC, sc) 3 times, DC, sc3, DC, sc7, DC, sc11, (DC, sc) 3 times, DC, sc3, DC, sc, DC, sc3, (DC, sc) 3 times, DC, sc5, (DC, sc) 9 times, DC9, sc5, DC3, sc3, DC9, sc, DC5, (sc, DC) twice, sc3, DC7, sc19, DC, sc5	
		(DC, sc, DC, sc3) twice, (DC, sc) twice	
Row 33 A	Start	DC, sc3, (DC, sc) 4 times, DC, sc3	End
		DC, sc3, (DC, sc) 3 times, DC, sc3, DC, sc5, DC3, sc3, DC, sc9, DC7, sc3, DC5, sc13, (DC, sc) 4 times, DC, sc21, DC, sc5, (DC, sc) 6 times, (DC, sc3) twice, DC, sc, DC, sc3, (DC, sc) 5 times, DC, sc7, (DC, sc) twice, DC, sc9, DC, sc3, DC3, sc, DC, sc3, DC, sc, DC5, sc, DC, sc3, DC, sc21, DC, sc, DC, sc5, DC, sc11, DC, sc5, DC, sc, DC, sc3, DC, sc9, (DC, sc) twice, DC, sc13, (DC, sc) twice, DC	
		sc3, (DC, sc) 4 times, DC, sc3, DC	
Row 34 B	Start	(sc, DC) twice, (sc3, DC, sc, DC) twice	End
		(sc, DC) twice, sc3, DC, sc5, DC, sc11, DC, sc27, DC11, sc3, DC, sc, DC, sc3, DC19, sc7, (DC, sc3) 3 times, (DC, sc) 3 times, DC, sc5, DC, sc, DC, sc3, DC, sc7, DC, sc3, DC, sc, DC, sc7, (DC, sc) 3 times, (DC, sc3) 3 times, DC, sc, DC, sc5, DC, sc, (DC, sc3) twice, (DC, sc) twice, DC9, sc5, DC, sc, DC3, sc3, DC11, sc, DC5, sc3, DC, sc, DC, sc3, DC7, (sc5, DC) twice, sc11	
		(DC, sc, DC, sc3) twice, (DC, sc) twice	

Row 35 A	Start	DC, sc3, (DC, sc) 4 times, DC, sc3	End
		DC, sc5, DC, sc, DC, sc3, DC, sc11, DC, sc3, DC9, sc13, DC3, sc11, DC, sc, DC, sc5, DC, sc19, (DC, sc) 5 times, DC, sc3, DC, sc, (DC, sc3) twice, (DC, sc) 3 times, DC, sc3, DC, sc, DC, sc3, (DC, sc) 5 times, DC, sc5, DC, sc, DC, sc9, DC, sc3, DC, sc, DC3, (sc3, DC) twice, sc, DC, sc, DC3, (sc, DC) twice, sc13, DC, sc5, DC, sc3, DC, sc, DC, sc11, DC, sc7, DC, sc, DC, sc3, DC, sc9, DC, sc3, DC, sc, DC, sc3, (DC, sc) twice, DC, sc3, DC, sc, DC	
		sc3, (DC, sc) 4 times, DC, sc3, DC	
Row 36 B	Start	(sc, DC) twice, (sc3, DC, sc, DC) twice	End
		(sc, DC) 5 times, sc3, DC11, sc3, DC, sc9, DC13, sc3, DC11, sc3, DC, sc5, DC19, (sc7, DC) twice, sc, DC, sc3, (DC, sc) twice, DC, sc5, DC, sc, DC, sc3, DC, sc, DC, sc5, DC, sc3, DC, sc9, (DC, sc) 4 times, DC, sc3, DC, sc, DC, sc5, (DC, sc, DC, sc3) twice, DC, sc5, DC9, sc5, DC, sc3, DC3, sc, DC, sc, DC11, sc, DC7, sc3, DC, sc, DC, sc3, DC7, (sc7, DC) twice, sc3, DC, sc	
		(DC, sc, DC, sc3) twice, (DC, sc) twice	
Row 37 A	Start	DC, sc3, (DC, sc) 4 times, DC, sc3	End
		DC, sc5, DC, sc3, DC, sc, DC, sc39, DC, sc11, (DC, sc) 4 times, DC, sc19, DC, sc, DC, sc5, (DC, sc) twice, DC, sc3, DC, sc, DC, sc3, (DC, sc) 3 times, DC, sc5, (DC, sc) 12 times, DC, sc9, DC3, sc, DC, sc3, (DC3, sc, DC, sc) twice, DC3, sc, DC, sc3, DC, sc9, DC, sc, DC, sc3, DC, sc5, DC, sc, DC, sc11, DC, sc7, (DC, sc) twice, DC, sc3, DC, sc11, (DC, sc) twice, DC, sc7, DC, sc3, DC	
		sc3, (DC, sc) 4 times, DC, sc3, DC	
Row 38 B	Start	(sc, DC) twice, (sc3, DC, sc, DC) twice	End
		(sc, DC) 3 times, sc3, DC, sc5, DC, sc, DC35, sc, DC11, sc3, DC, sc5, DC9, (sc, DC) 5 times, (sc3, DC) twice, sc5, DC, sc3, (DC, sc) twice, DC, sc7, (DC, sc) twice, DC, sc3, DC, sc, (DC, sc9) twice, DC7, sc, (DC, sc3) 3 times, DC, sc, DC, sc3, DC, sc, (DC, sc3) twice, DC, sc13, DC, sc3, DC3, sc3, DC, sc, DC11, sc, DC7, sc7, DC, sc3, DC9, sc5, DC3, sc5, (DC, sc) twice	
		(DC, sc, DC, sc3) twice, (DC, sc) twice	



Row 39 A	Start	DC, sc3, (DC, sc) 4 times, DC, sc3	End
		DC, sc5, (DC, sc) twice, DC, sc3, DC, sc49, (DC, sc) 4 times, DC, sc9, DC, sc, DC, sc7, DC, sc3, (DC, sc) 7 times, DC, sc3, (DC, sc) twice, DC, sc7, (DC, sc3) twice, (DC, sc) 3 times, DC, sc5, (DC, sc) twice, DC, sc11, DC, sc, DC3, (sc, DC) twice, sc3, DC3, sc, DC, sc, DC3, (sc, DC) twice, sc15, DC, sc5, DC, sc3, DC, sc11, DC, sc9, (DC, sc) twice, DC, sc3, DC, sc17, DC, sc, DC, sc3, DC, sc, DC	
		sc3, (DC, sc) 4 times, DC, sc3, DC	
Row 40 B	Start	(sc, DC) twice, (sc3, DC, sc, DC) twice	End
		(sc, DC) 3 times, sc3, DC, sc, DC, sc3, (DC, sc) 5 times, DC11, sc7, DC21, sc3, DC, sc5, [(DC, sc) 3 times, DC, sc7] twice, (DC, sc3) twice, (DC, sc) twice, DC, sc5, DC7, sc5, DC, sc9, DC, sc, DC, sc7, DC9, sc, DC, sc5, (DC, sc) twice, DC, sc5, DC, sc, DC, sc3, (DC, sc5) twice, DC, sc7, DC3, sc3, DC, sc3, DC11, sc, DC9, sc5, DC, sc9, DC9, sc5, DC, sc3, DC, sc	
		(DC, sc, DC, sc3) twice, (DC, sc) twice	
Row 41 A	Start	DC, sc3, (DC, sc) 4 times, DC, sc3	End
		DC, sc5, DC, sc3, (DC, sc) twice, (DC, sc21, DC, sc, DC, sc3) twice, DC, sc, DC, sc9, DC, sc, DC, sc7, [(DC, sc) 3 times, DC, sc3] twice, (DC, sc) 3 times, DC, sc7, (DC, sc) 6 times, DC, sc3, (DC, sc) 4 times, DC, sc11, DC5, sc, DC, sc3, DC5, sc, DC, sc, DC3, sc, DC, sc5, DC, sc, DC, sc3, (DC, sc) twice, DC, sc5, DC, sc3, (DC, sc13) twice, (DC, sc) 4 times, DC, sc11, DC, sc5, (DC, sc) twice, DC	
		sc3, (DC, sc) 4 times, DC, sc3, DC	
Row 42 B	Start	(sc, DC) twice, (sc3, DC, sc, DC) twice	End
		(sc, DC) 3 times, sc3, DC, sc, DC, sc5, (DC, sc) 8 times, (DC, sc5) twice, DC19, (sc5, DC) twice, (sc, DC) twice, sc7, (DC, sc) twice, DC, sc7, DC, sc, DC, sc3, (DC, sc) 4 times, DC, sc5, DC7, sc5, (DC, sc3) 3 times, DC, sc7, (DC, sc) 5 times, DC, sc5, DC, sc3, DC, sc5, DC, sc, DC, sc3, DC, sc9, DC, sc7, DC, (sc, DC3) twice, sc, DC, sc, DC11, sc, DC13, sc9, DC9, sc7, DC, sc5	
		(DC, sc, DC, sc3) twice, (DC, sc) twice	

Row 43 A	Start	<p>DC, sc3, (DC, sc) 4 times, DC, sc3</p> <p>DC, sc7, DC, sc3, (DC, sc) twice, DC, sc9, DC, sc, DC, sc5, (DC, sc) 4 times, DC, sc21, (DC, sc) 3 times, DC, sc3, (DC, sc7, DC, sc) twice, DC, sc7, DC, sc3, DC, sc5, (DC, sc) twice, DC, sc11, (DC, sc) 3 times, DC, sc3, (DC, sc) twice, DC, sc5, DC, sc, DC, sc13, DC3, sc, DC3, sc3, DC3, sc, DC, sc, DC3, sc3, (DC, sc) twice, DC, sc3, DC, sc, DC, sc9, DC, sc3, DC, sc, DC, sc11, DC, sc31, (DC, sc) 6 times, DC</p> <p>sc3, (DC, sc) 4 times, DC, sc3, DC</p>	End
Row 44 B	Start	<p>(sc, DC) twice, (sc3, DC, sc, DC) twice</p> <p>sc, DC3, (sc, DC) twice, (sc3, DC) twice, (sc, DC) 4 times, sc7, (DC, sc) twice, (DC, sc3) twice, DC9, sc7, DC, sc, DC3, sc7, DC, sc3, (DC, sc) 8 times, DC, sc3, DC, sc, DC5, sc, DC, sc3, (DC, sc) twice, DC, sc5, DC11, sc3, DC, sc3, DC3, sc7, DC, sc, DC, sc3, (DC, sc) 6 times, DC, sc3, (DC, sc5) twice, DC, sc3, DC, sc, DC, sc11, (DC, sc) 3 times, DC, sc3, (DC, sc) 3 times, DC11, sc, DC29, sc15</p> <p>(DC, sc, DC, sc3) twice, (DC, sc) twice</p>	End
Row 45 A	Start	<p>DC, sc3, (DC, sc) 4 times, DC, sc3</p> <p>DC, sc7, (DC, sc) twice, DC, sc3, DC, sc9, DC, sc, DC, sc5, DC, sc3, (DC, sc) twice, DC, sc9, DC, sc3, (DC, sc) twice, DC, sc5, DC, sc3, (DC, sc) twice, DC, sc17, DC, sc9, DC, sc, DC, sc5, (DC, sc) twice, DC, sc13, (DC, sc) 3 times, DC, sc5, (DC, sc) 5 times, DC, sc13, DC3, sc, DC5, sc, DC3, sc3, DC3, sc21, DC, sc5, DC, sc, DC, sc11, DC, sc29, DC, sc, DC, sc3, (DC, sc) twice, DC, sc3, DC</p> <p>sc3, (DC, sc) 4 times, DC, sc3, DC</p>	End
Row 46 B	Start	<p>(sc, DC) twice, (sc3, DC, sc, DC) twice</p> <p>sc, DC7, sc3, DC, sc, DC, sc5, (DC, sc) twice, DC, sc7, (DC, sc, DC, sc3) twice, (DC, sc) 6 times, (DC, sc3) twice, DC, sc, DC, sc3, DC, sc, DC, sc5, (DC, sc) 8 times, DC9, (sc, DC) 4 times, sc5, DC13, sc7, DC3, sc, (DC, sc5) twice, (DC, sc) 6 times, (DC, sc3, DC, sc5) twice, (DC, sc) 9 times, DC, sc3, DC, sc, DC, sc3, (DC, sc) twice, DC9, sc, DC27, sc7, DC, sc5, DC, sc3</p> <p>(DC, sc, DC, sc3) twice, (DC, sc) twice</p>	End

Row 47 A		DC, sc3, (DC, sc) 4 times, DC, sc3	
	Start	DC, sc9, DC, sc3, (DC, sc) twice, DC, sc7, DC, sc, DC, sc5, DC, sc, DC, sc3, DC, sc, DC, sc9, DC, sc3, DC, sc9, DC, sc, DC, sc3, (DC, sc) twice, DC, sc25, DC, sc, DC, sc3, (DC, sc) twice, DC, sc15, (DC, sc) twice, DC, sc9, (DC, sc) 4 times, DC, sc13, DC3, sc3, (DC3, sc) twice, DC5, sc19, DC, sc5, (DC, sc) twice, DC, sc11, DC, sc27, (DC, sc) 3 times, DC, sc7, DC, sc, DC	End
		sc3, (DC, sc) 4 times, DC, sc3, DC	
Row 48 B		(sc, DC) twice, (sc3, DC, sc, DC) twice	
	Start	sc, DC9, (sc3, DC) twice, (sc, DC) 8 times, sc3, DC, sc5, (DC, sc) 4 times, DC, sc5, DC, sc, DC, sc3, DC, sc, DC, sc5, DC, sc7, DC, sc, DC21, (sc, DC) 3 times, sc5, DC15, sc5, (DC, sc) 4 times, DC, sc3, DC, sc7, (DC, sc) 5 times, DC, sc5, (DC, sc3) twice, DC, sc5, DC9, (sc, DC) 4 times, sc3, (DC, sc) twice, DC, sc3, (DC, sc) 7 times, DC11, sc, DC, sc, DC11, sc19	End
		(DC, sc, DC, sc3) twice, (DC, sc) twice	
Row 49 A		DC, sc3, (DC, sc) 4 times, DC, sc3	
	Start	DC, sc9, DC, sc5, DC, sc, DC, sc15, (DC, sc) 4 times, DC, sc9, DC3, sc, L, sc3, (DC, sc, DC, sc5) twice, DC, sc, DC, sc23, DC, sc3, (DC, sc) twice, DC, sc17, (DC, sc) twice, DC, sc11, DC, sc5, DC, sc, DC, sc13, (DC3, sc) 3 times, DC3, sc19, DC, sc, DC, sc5, DC, sc3, (DC, sc11) twice, DC, sc, DC, sc11, DC, sc, DC, sc5, (DC, sc) 3 times, DC, sc3, DC	End
		sc3, (DC, sc) 4 times, DC, sc3, DC	
Row 50 B		(sc, DC) twice, (sc3, DC, sc, DC) twice	
	Start	sc, DC9, sc5, DC, sc, DC, sc3, DC7, (sc, DC) 3 times, (sc3, DC) 3 times, (sc, DC) twice, sc5, DC, sc, DC*, sc5, (DC, sc) twice, DC, sc7, DC, sc, DC, sc3, DC21, (sc, DC) twice, sc5, DC17, sc5, (DC, sc) 5 times, DC, sc3, DC, sc5, (DC, sc) twice, DC9, (sc3, DC) twice, sc7, DC19, sc3, DC, sc, (DC, sc3) twice, (DC, sc) 10 times, DC, sc7, DC9, (sc7, DC) twice, sc3	End
		(DC, sc, DC, sc3) twice, (DC, sc) twice	
Row 51 A		DC, sc3, (DC, sc) 4 times, DC, sc3	
	Start	DC, sc11, DC, sc, DC, sc3, DC, sc, DC, sc15, DC, sc3, (DC, sc) twice, DC, sc13, DC, sc3, DC, sc7, (DC, sc) twice, DC, sc3, DC, sc, DC, sc21, DC, sc3, DC, sc, DC, sc19, DC, sc, DC, sc9, DC, sc5, DC, sc3, DC, sc, DC, sc13, (DC3, sc) twice, DC7, sc19, DC, sc5, DC, sc, DC, sc3, (DC, sc11) twice, DC, sc, DC, sc11, (DC, sc) 3 times, DC, sc9, DC, sc, DC	End
		sc3, (DC, sc) 4 times, DC, sc3, DC	



Row 52 B		(sc, DC) twice, (sc3, DC, sc, DC) twice	
	Start	sc3, DC9, sc5, DC, sc, DC, sc3, DC13, sc3, DC, sc, DC, sc5, (DC, sc) 4 times, DC, sc3, (DC, sc) 5 times, DC, sc7, DC, sc3, DC21, (sc, DC) twice, sc3, DC, sc, DC13, sc, DC, sc5, (DC, sc) 4 times, DC, sc3, DC, sc, (DC, sc3) twice, DC13, sc7, DC, sc7, DC17, sc3, DC3, sc, DC, sc3, (DC, sc) 12 times, DC, sc7, DC7, sc11, DC, sc3, DC, sc5	End
		(DC, sc, DC, sc3) twice, (DC, sc) twice	
Row 53 A		DC, sc3, (DC, sc) 4 times, DC, sc3	
	Start	DC, sc, DC, sc11, (DC, sc3) twice, DC, sc13, DC, sc, DC, sc5, DC, sc, DC, sc9, DC3, sc3, DC, sc9, DC, sc5, DC, sc, DC, sc23, (DC, sc) 3 times, DC, sc29, DC3, sc5, (DC, sc) twice, DC, sc19, DC, sc, DC3, sc21, DC, sc7, DC, sc3, DC, sc, (DC, sc11) twice, (DC, sc, DC, sc9) twice, (DC, sc) 4 times, DC	End
		sc3, (DC, sc) 4 times, DC, sc3, DC	
Row 54 B		(sc, DC) twice, (sc3, DC, sc, DC) twice	
	Start	sc5, DC9, (sc3, DC) 3 times, (sc, DC) 5 times, sc7, DC, sc5, (DC, sc) 3 times, DC, sc7, (DC, sc) 4 times, (DC, sc5) twice, DC19, sc, DC, sc5, DC, sc, DC7, (sc, DC) 11 times, sc5, DC3, sc7, DC13, sc3, DC, sc, DC, sc3, DC, sc, DC17, sc3, DC7, sc, DC, sc3, (DC, sc) 6 times, DC, sc3, (DC, sc) 8 times, DC, sc9, DC, sc3, (DC, sc5) twice	End
		(DC, sc, DC, sc3) twice, (DC, sc) twice	
Row 55 A		DC, sc3, (DC, sc) 4 times, DC, sc3	
	Start	DC, sc3, DC, sc11, DC, sc5, DC, sc, DC, sc13, DC, sc, (DC, sc7) twice, DC, sc17, DC, sc, DC, sc5, DC, sc19, (DC, sc) twice, DC, sc3, DC, sc29, DC5, sc25, DC, sc7, DC, sc17, DC, sc9, (DC, sc) 3 times, DC, sc11, DC, sc, DC, sc17, (DC, sc) 10 times, DC, sc3, DC	End
		sc3, (DC, sc) 4 times, DC, sc3, DC	
Row 56 B		(sc, DC) twice, (sc3, DC, sc, DC) twice	
	Start	(sc3, DC) twice, (sc, DC) 4 times, (sc5, DC) twice, (sc, DC) 5 times, sc9, DC, sc5, (DC, sc) 10 times, DC, sc7, DC, sc3, (DC, sc) 4 times, DC9, sc, (DC, sc3) twice, (DC, sc) 12 times, DC, sc3, DC, sc5, DC13, sc, DC, sc7, DC3, sc9, DC15, sc3, DC9, sc, (DC, sc3) twice, DC3, (sc, DC) 3 times, sc3, (DC, sc) 6 times, DC, sc13, DC, sc3, DC, sc7, (DC, sc) twice	End
		(DC, sc, DC, sc3) twice, (DC, sc) twice	

Row 57 A		DC, sc3, (DC, sc) 4 times, DC, sc3	
	Start	DC, sc3, DC, sc, DC, sc11, DC, sc, DC, sc5, DC, sc17, DC, sc, DC, sc5, DC, sc23, (DC, sc) twice, DC, sc3, DC, sc17, (DC, sc) 4 times, DC, sc25, DC3, sc, DC5, sc13, (DC, sc) twice, DC, sc3, DC, sc7, DC, sc, DC, sc17, DC, sc11, DC, sc, DC, sc3, DC, sc, DC, sc11, DC, sc13, DC, sc, DC, sc11, (DC, sc) 4 times, DC, sc5, DC	End
		sc3, (DC, sc) 4 times, DC, sc3, DC	
Row 58 B		(sc, DC) twice, (sc3, DC, sc, DC) twice	
	Start	sc3, DC, sc5, (DC, sc) 4 times, DC, sc7, (DC, sc) 9 times, DC, sc11, DC5, (sc, DC) 8 times, sc7, DC, sc3, (DC, sc) 7 times, DC, sc5, DC, sc3, (DC, sc) 8 times, DC, sc3, DC, sc, DC3, sc3, DC, sc7, DC9, (sc3, DC) twice, sc, DC, sc, DC7, sc3, DC15, sc3, DC11, sc3, DC, sc, DC, sc3, DC11, sc3, DC, sc15, DC, sc5, DC, sc11, (DC, sc) 3 times	End
		(DC, sc, DC, sc3) twice, (DC, sc) twice	
Row 59 A		DC, sc3, (DC, sc) 4 times, DC, sc3	
	Start	DC, sc, DC, sc5, DC, sc15, DC, sc, DC, sc23, (DC, sc) twice, DC, sc25, DC, sc5, DC, sc13, (DC, sc) twice, DC, sc3, (DC, sc, DC, sc7) twice, DC3, sc5, DC3, sc3, DC3, sc, DC, sc15, DC, sc3, DC, sc9, DC, sc15, DC, sc, DC, sc11, (DC, sc) twice, DC, sc3, DC, sc11, DC, sc, DC, sc3, (DC, sc) 5 times, DC, sc3, DC, sc, DC, sc3, (DC, sc) 3 times, DC, sc9, DC	End
		sc3, (DC, sc) 4 times, DC, sc3, DC	
Row 60 B		(sc, DC) twice, (sc3, DC, sc, DC) twice	
	Start	sc7, (DC, sc) 8 times, DC, sc5, (DC, sc) 7 times, DC7, sc9, DC9, (sc, DC) 6 times, sc5, DC, sc3, (DC, sc) 5 times, DC, sc5, DC, sc, DC, sc3, (DC, sc) twice, DC, sc7, (DC, sc) twice, DC, sc5, DC3, sc5, (DC, sc3) twice, DC7, sc3, DC, sc, DC, (sc5, DC9) twice, sc5, DC11, sc3, DC, sc5, DC11, sc3, DC3, sc11, DC, sc5, DC, sc9, (DC, sc) 5 times	End
		(DC, sc, DC, sc3) twice, (DC, sc) twice	
Row 61 A		DC, sc3, (DC, sc) 4 times, DC, sc3	
	Start	DC, sc5, DC, sc, DC, sc17, DC, sc, DC, sc29, DC, sc25, DC, sc3, DC, sc11, DC, sc, (DC, sc3) twice, DC, sc7, DC, sc, DC, sc7, DC3, sc, DC, sc5, DC, sc3, DC3, sc, DC3, sc7, DC, sc, DC, sc3, <b>R</b> , (sc, DC) twice, sc11, DC, sc, DC, sc9, DC, sc, DC, sc13, (DC, sc) 4 times, DC, sc11, DC, sc, DC, sc9, DC, sc, DC, sc3, (DC, sc) 4 times, DC, sc15, DC	End
		sc3, (DC, sc) 4 times, DC, sc3, DC	

Row 62 B		(sc, DC) twice, (sc3, DC, sc, DC) twice	
	Start	(sc, DC) 3 times, sc5, (DC, sc) 7 times, DC, sc5, (DC, sc) twice, DC23, sc3, DC17, (sc, DC) 3 times, sc7, (DC, sc) 3 times, DC, sc5, DC, sc, DC, sc3, (DC, sc) 3 times, DC, sc7, DC5, sc3, DC, sc5, (DC, sc3) twice, DC, sc5, DC5, sc5, <b>DC*</b> , sc, DC, sc3, DC11, sc15, DC5, sc, DC, sc, DC5, sc3, DC, sc5, DC11, sc, DC, sc3, (DC, sc) 3 times, DC, sc15, (DC, sc) 8 times	End
		(DC, sc, DC, sc3) twice, (DC, sc) twice	
Row 63 A		DC, sc3, (DC, sc) 4 times, DC, sc3	
	Start	DC, sc7, DC, sc, DC, sc17, DC, sc, DC, sc29, DC, sc27, DC, sc, DC, sc7, (DC, sc) 6 times, DC, sc7, DC, sc, DC, sc7, DC3, sc3, DC3, sc5, DC3, sc3, DC, sc, DC, sc5, DC, sc3, DC, sc27, DC, sc, DC, sc7, DC, sc, DC, sc5, DC, sc, DC, sc3, DC, sc, DC, sc11, (DC, sc) twice, DC, sc37, DC	End
		sc3, (DC, sc) 4 times, DC, sc3, DC	
Row 64 B		(sc, DC) twice, (sc3, DC, sc, DC) twice	
	Start	(sc, DC) 4 times, sc5, (DC, sc) 4 times, DC, sc53, (DC, sc) 6 times, DC, sc5, (DC, sc) twice, DC, sc5, DC, sc, DC, sc3, (DC, sc) 9 times, (DC, sc5) twice, DC, sc, DC, sc5, DC, sc, DC, sc3, DC3, (sc, DC) twice, sc3, DC23, sc5, DC5, sc7, DC3, sc3, DC, sc, DC, sc3, DC11, (sc, DC) 21 times, sc	End
		(DC, sc, DC, sc3) twice, (DC, sc) twice	
Row 65 A		DC, sc3, (DC, sc) 4 times, DC, sc3	
	Start	(DC, sc9, DC, sc) 3 times, DC, sc23, DC, sc, DC, sc9, DC, sc, DC, sc17, DC, sc5, DC, sc, DC, sc3, (DC, sc) 3 times, DC, sc17, DC5, sc3, DC3, sc5, (DC3, sc3) twice, DC, sc3, DC, sc, DC, sc23, DC, sc, DC, sc9, DC, sc, DC, sc7, DC, sc, DC, sc3, DC, sc11, (DC, sc) twice, DC, sc7, DC, sc29, DC	End
		sc3, (DC, sc) 4 times, DC, sc3, DC	
Row 66 B		(sc, DC) twice, (sc3, DC, sc, DC) twice	
	Start	(sc, DC) 5 times, sc15, (DC, sc) 4 times, DC, sc3, (DC, sc) 8 times, DC, sc9, (DC, sc) 4 times, DC, sc15, (DC, sc) twice, DC, sc3, DC, sc5, (DC, sc) twice, (DC, sc3) twice, (DC, sc) 7 times, (DC, sc7) twice, (DC, sc5) twice, DC, sc7, DC21, sc3, DC, sc, DC7, sc7, DC5, (sc, DC) twice, sc3, DC5, (sc, DC) 5 times, sc3, DC, sc, DC, sc3, (DC, sc) 5 times, DC7, (sc, DC) 6 times, sc	End
		(DC, sc, DC, sc3) twice, (DC, sc) twice	



Row 67 A		DC, sc3, (DC, sc) 4 times, DC, sc3	End
	Start	DC, sc9, DC, sc23, DC, sc19, (DC, sc) twice, DC, sc25, DC, sc, DC, sc9, (DC, sc) 4 times, DC, sc3, (DC, sc) twice, DC, sc17, DC5, (sc, DC3) twice, sc5, DC, sc, DC5, sc29, DC, sc3, DC, sc9, DC, sc, DC, sc7, DC, sc, DC, sc3, DC, sc11, DC, sc, (DC, sc3) twice, DC, sc, DC, sc29, DC	
		sc3, (DC, sc) 4 times, DC, sc3, DC	
Row 68 B		(sc, DC) twice, (sc3, DC, sc, DC) twice	End
	Start	(sc, DC) 4 times, sc3, (DC, sc) 9 times, DC, sc5, (DC, sc) 5 times, DC, sc13, (DC, sc) 12 times, DC, sc11, DC, sc5, (DC, sc) twice, (DC, sc3) twice, (DC, sc) 5 times, (DC, sc5) twice, DC, sc3, (DC, sc7, DC, sc) twice, DC21, sc5, DC, sc3, DC9, sc, DC, sc, DC7, sc5, DC, sc3, (DC, sc) 6 times, DC, sc9, DC, sc7, DC17, (sc, DC) twice, sc	
		(DC, sc, DC, sc3) twice, (DC, sc) twice	
Row 69 A		DC, sc3, (DC, sc) 4 times, DC, sc3	End
	Start	DC, sc7, DC, sc21, DC, sc15, DC, sc7, DC, sc39, (DC, sc) twice, DC, sc3, (DC, sc) 3 times, DC, sc3, DC, sc11, DC3, sc, DC, sc3, DC, sc7, DC7, sc5, DC3, sc, DC, sc23, DC, sc5, DC, sc23, DC, sc, DC, sc3, DC, sc9, DC, sc, DC, sc3, (DC, sc) 3 times, DC, sc3, DC5, sc21, DC	
		sc3, (DC, sc) 4 times, DC, sc3, DC	
Row 70 B		(sc, DC) twice, (sc3, DC, sc, DC) twice	End
	Start	(sc, DC) twice, sc5, (DC, sc) 8 times, DC, sc5, (DC, sc) 5 times, DC, sc5, DC, sc7, (DC, sc) 17 times, DC, sc5, DC, sc3, (DC, sc) 3 times, DC, sc3, (DC, sc) twice, DC3, (sc, DC) 4 times, (sc3, DC) twice, sc7, DC, sc11, (DC, sc3) twice, (DC, sc) 5 times, DC9, sc3, DC5, sc, DC11, (sc, DC) 6 times, sc11, (DC, sc) 3 times, DC, sc3, DC, (sc7, DC3) twice, sc, DC15, sc	
		(DC, sc, DC, sc3) twice, (DC, sc) twice	
Row 71 A		DC, sc3, (DC, sc) 4 times, DC, sc3	End
	Start	DC, sc3, DC, sc, DC, sc19, DC, sc, DC, sc13, DC, sc5, DC, sc41, DC, sc5, DC, sc3, (DC, sc) 6 times, DC, sc13, DC, sc5, DC7, sc3, DC5, sc, DC3, sc3, DC, sc, DC3, sc19, DC, sc, DC, sc5, DC, sc25, (DC, sc) 3 times, DC, sc7, DC, sc3, DC, sc5, DC, sc7, DC5, sc3, DC, sc15, DC	
		sc3, (DC, sc) 4 times, DC, sc3, DC	

Row 72 B		(sc, DC) twice, (sc3, DC, sc, DC) twice	
	Start	sc7, (DC, sc) 9 times, [DC, sc3, (DC, sc) 8 times] twice, DC, sc7, DC, sc5, (DC, sc) twice, DC, sc7, DC3, (sc3, DC) twice, (sc, DC) twice, sc3, DC, sc, DC, sc3, DC, sc7, DC3, sc3, DC, sc, DC, sc9, (DC, sc5) twice, DC, sc, DC, sc3, (DC, sc) 7 times, DC, sc7, DC, sc, DC, sc3, (DC, sc) 12 times, DC, sc7, (DC, sc) 5 times, DC, sc7, DC7, sc5, DC3, sc3, DC13, sc	End
		(DC, sc, DC, sc3) twice, (DC, sc) twice	
Row 73 A		DC, sc3, (DC, sc) 4 times, DC, sc3	
	Start	DC, sc3, DC, sc21, DC, sc15, (DC, sc) twice, DC, sc19, DC7, (sc5, DC) twice, sc9, (DC, sc3) twice, (DC, sc) 6 times, DC, sc5, DC, sc, DC, sc11, DC5, sc5, DC3, sc, DC5, sc, DC, sc3, DC, sc15, DC, sc9, DC, sc41, DC, sc17, DC, sc, DC3, sc3, DC3, sc13, DC	End
		sc3, (DC, sc) 4 times, DC, sc3, DC	
Row 74 B		(sc, DC) twice, (sc3, DC, sc, DC) twice	
	Start	sc5, DC9, (sc, DC) 5 times, sc3, (DC, sc) 6 times, DC, sc3, (DC, sc) 7 times, DC7, sc13, DC, sc7, DC7, (sc3, DC) twice, (sc, DC) 3 times, sc5, DC, sc3, DC5, sc5, DC, sc7, DC, sc9, DC, sc3, DC, sc5, (DC, sc3) twice, (DC, sc) 3 times, DC, sc7, (DC, sc) 3 times, DC, sc3, (DC, sc) 7 times, DC, sc3, (DC, sc) 10 times, DC, sc3, DC17, sc, (DC, sc5) twice, DC, sc7, DC3, sc	End
		(DC, sc, DC, sc3) twice, (DC, sc) twice	
Row 75 A		DC, sc3, (DC, sc) 4 times, DC, sc3	
	Start	DC, sc, DC, sc21, DC, sc15, DC, sc3, DC, sc, DC, sc17, DC, sc9, DC3, sc3, DC, sc11, (DC, sc3) twice, (DC, sc) twice, DC, sc3, DC, sc, DC, sc3, DC, sc11, DC7, (sc5, DC5) twice, sc3, DC, sc, DC3, sc7, DC, sc, (DC, sc11) twice, DC, sc5, DC, sc, DC, sc5, DC, sc15, DC, sc, DC, sc17, DC, sc, DC, sc3, (DC, sc) twice, DC, sc3, DC7, sc3, DC	End
		sc3, (DC, sc) 4 times, DC, sc3, DC	
Row 76 B		(sc, DC) twice, (sc3, DC, sc, DC) twice	
	Start	sc3, DC5, sc, DC, sc, DC11, sc3, DC15, sc, DC, sc5, DC15, sc7, DC, sc9, DC, sc, DC11, sc7, (DC, sc) 4 times, DC, sc5, DC, sc3, DC7, sc13, DC, sc9, DC, sc7, DC, sc, DC, sc3, DC, sc9, (DC, sc) 4 times, DC, sc3, (DC, sc) 5 times, DC, sc3, (DC, sc) twice, (DC, sc3) twice, (DC, sc) 3 times, DC9, sc3, DC17, (sc, DC) twice, sc3, (DC, sc) twice, DC, sc11, DC, sc	End
		(DC, sc, DC, sc3) twice, (DC, sc) twice	

Row 77 A		DC, sc3, (DC, sc) 4 times, DC, sc3	End
	Start	DC, sc7, DC, sc, DC, sc11, DC, sc17, (DC, sc) twice, DC, sc17, DC5, sc3, DC7, (sc, DC) twice, sc11, (DC, sc) twice, DC, sc3, (DC, sc) 3 times, DC, sc5, (DC, sc) twice, DC, sc7, DC5, sc5, DC3, sc3, DC, sc9, DC5, sc3, DC3, sc19, DC, sc, DC, sc11, DC, sc, DC, sc3, (DC, sc) 3 times, DC3, sc15, DC, sc, DC, sc17, DC, sc3, DC3, sc5, DC3, sc, DC7, sc, DC	
		sc3, (DC, sc) 4 times, DC, sc3, DC	
Row 78 B		(sc, DC) twice, (sc3, DC, sc, DC) twice	End
	Start	sc, DC5, sc7, DC9, sc, DC17, sc, DC, sc3, DC15, sc7, DC, sc9, (DC, sc) twice, DC9, sc7, DC, sc3, (DC, sc) twice, (DC, sc3) twice, DC, sc5, DC3, sc11, DC, sc5, DC, sc9, DC, sc7, DC, sc3, (DC, sc) 8 times, DC, sc5, (DC, sc) 6 times, DC, sc3, (DC, sc) 3 times, DC, sc3, DC15, sc, DC, sc, DC17, (sc, DC, sc5, DC) twice, sc7, DC, sc	
		(DC, sc, DC, sc3) twice, (DC, sc) twice	
Row 79 A		DC, sc3, (DC, sc) 4 times, DC, sc3	End
	Start	DC, sc7, DC, sc, DC, sc11, DC, sc17, (DC, sc) twice, DC, sc15, DC5, sc3, DC5, sc, DC3, sc, DC, sc11, DC, sc, DC, sc5, (DC, sc) 7 times, DC, sc3, DC, sc, DC, sc13, DC, sc9, DC7, sc5, DC3, sc3, DC, sc, DC, sc15, DC, sc, DC, sc13, DC, sc, DC3, sc3, (DC, sc) twice, DC3, sc15, DC, sc, DC, sc17, DC, sc, DC5, sc3, DC5, sc, DC3, sc5, DC	
		sc3, (DC, sc) 4 times, DC, sc3, DC	
Row 80 B		(sc, DC) twice, (sc3, DC, sc, DC) twice	End
	Start	sc, DC5, sc7, DC7, sc3, DC17, sc7, DC11, sc7, DC, sc, DC, sc5, (DC, sc3) twice, DC7, sc5, (DC, sc3) twice, (DC, sc) twice, DC, sc3, (DC, sc5) twice, DC11, sc9, DC, sc11, DC, sc5, (DC, sc) twice, DC11, sc5, DC, sc, DC13, sc, DC, sc5, (DC, sc) twice, DC, sc5, DC13, sc, DC, sc, DC15, sc3, DC, sc5, DC, sc7, DC, sc3, DC, sc, DC3, sc	
		(DC, sc, DC, sc3) twice, (DC, sc) twice	
Row 81 A		DC, sc3, (DC, sc) 4 times, DC, sc3	End
	Start	DC, sc7, DC, sc, DC, sc9, DC, sc, DC, sc19, (DC, sc) twice, DC, sc11, DC5, sc3, DC, sc, DC5, (sc, DC3) twice, sc7, DC, sc, (DC, sc3) 3 times, (DC, sc) 6 times, DC, sc3, DC, sc, DC, sc15, DC5, sc5, DC7, sc3, DC3, sc3, DC, sc11, DC, sc, DC, sc3, DC, sc13, DC, sc3, DC3, sc5, DC3, sc, DC, sc13, DC, sc, DC, sc15, DC3, sc, DC3, sc3, DC5, (sc3, DC) 3 times	
		sc3, (DC, sc) 4 times, DC, sc3, DC	

Row 82 B		(sc, DC) twice, (sc3, DC, sc, DC) twice	
	Start	sc, DC7, sc, DC, sc, DC7, sc3, DC, sc5, DC15, sc7, DC7, sc7, DC, sc3, DC, sc5, (DC, sc3) twice, DC7, (sc3, DC) twice, sc5, (DC, sc) twice, DC, sc3, DC, sc5, DC, sc, DC, sc13, DC5, (sc9, DC) twice, sc5, DC, sc, DC9, sc5, DC3, sc, DC13, sc3, DC, sc5, DC, sc, DC, sc3, DC, sc, DC13, sc, DC, sc, DC15, (sc3, DC) twice, sc7, DC, sc3, DC, sc, DC, sc5	End
		(DC, sc, DC, sc3) twice, (DC, sc) twice	
Row 83 A		DC, sc3, (DC, sc) 4 times, DC, sc3	
	Start	DC, sc17, DC, sc7, DC, sc29, DC3, sc5, DC3, sc, DC3, sc3, DC3, sc, DC3, sc7, DC, sc3, (DC, sc) 8 times, DC, sc3, (DC, sc) twice, DC, sc11, DC, sc, DC, sc9, DC5, sc7, DC3, sc7, DC, sc9, DC, sc7, DC, sc13, (DC3, sc) twice, DC, sc3, DC3, sc, DC, sc13, DC, sc, DC, sc15, (DC, sc3) twice, DC3, sc, DC, sc3, DC3, sc7, DC	End
		sc3, (DC, sc) 4 times, DC, sc3, DC	
Row 84 B		(sc, DC) twice, (sc3, DC, sc, DC) twice	
	Start	sc, DC15, sc3, DC, sc5, DC, sc3, DC25, sc5, DC, sc3, DC, sc7, DC, sc5, DC, sc3, DC5, sc3, DC, sc, DC, sc9, (DC, sc) twice, DC, sc5, DC, sc3, DC, sc5, DC, sc11, DC7, sc11, DC, sc7, DC, sc13, DC5, sc3, DC3, sc, DC, sc, DC7, (sc3, DC) 4 times, sc3, DC11, sc, DC, sc, DC15, sc, DC, sc3, DC, sc5, DC, sc, DC, sc5, DC, sc7	End
		(DC, sc, DC, sc3) twice, (DC, sc) twice	
Row 85 A		DC, sc3, (DC, sc) 4 times, DC, sc3	
	Start	DC, sc19, DC, sc, DC3, sc29, DC, sc5, DC3, sc, DC5, (sc3, DC3) twice, sc5, (DC, sc) 6 times, (DC, sc3, DC, sc) twice, (DC, sc3) twice, DC, sc, DC, sc3, (DC, sc) twice, DC, sc15, DC3, sc13, DC, sc7, DC, sc, DC, sc7, DC, sc5, DC, sc, DC, sc9, DC, sc3, DC, sc, DC3, (sc3, DC) twice, sc11, DC, sc, DC, sc15, DC, sc, DC3, sc, DC, sc, DC3, sc5, DC, sc7, DC3	End
		sc3, (DC, sc) 4 times, DC, sc3, DC	
Row 86 B		(sc, DC) twice, (sc3, DC, sc, DC) twice	
	Start	sc, DC15, sc5, DC, sc7, (DC, sc) 11 times, DC, sc5, DC, sc11, (DC, sc5) twice, DC3, (sc5, DC) twice, sc3, (DC, sc) 4 times, DC, sc5, DC, sc3, DC, sc11, DC15, sc13, DC, sc3, DC5, sc5, DC7, sc, DC3, sc7, DC3, (sc3, DC) twice, sc, DC, sc5, DC, sc3, DC, sc, DC11, sc, DC, sc, DC13, (sc3, DC, sc5, DC) twice, sc9	End
		(DC, sc, DC, sc3) twice, (DC, sc) twice	

Row 87 A		DC, sc3, (DC, sc) 4 times, DC, sc3	
	Start	DC, sc15, DC5, sc, DC3, sc3, DC, sc23, DC5, sc, DC7, sc5, DC3, sc3, DC3, sc5, (DC, sc, DC, sc3) twice, (DC, sc) 8 times, DC, sc3, (DC, sc) 3 times, DC, sc25, DC7, sc3, DC, sc7, DC, sc11, DC, sc5, DC, sc, DC, sc5, (DC, sc) twice, DC3, (sc, DC) twice, (sc, DC3) twice, sc, DC, sc11, DC, sc, DC, sc13, DC3, sc, DC5, sc, DC, sc3, DC5, sc7, DC3	End
		sc3, (DC, sc) 4 times, DC, sc3, DC	
Row 88 B		(sc, DC) twice, (sc3, DC, sc, DC) twice	
	Start	sc, DC9, (sc, DC) twice, sc7, DC, sc5, DC, sc3, (DC, sc) 9 times, DC, sc15, DC, sc7, DC, sc5, DC5, sc3, DC, sc5, DC3, sc3, (DC, sc) 4 times, DC, sc5, DC, sc, DC, sc11, DC21, sc7, DC, sc3, DC3, sc5, DC9, sc3, DC3, sc7, DC3, (sc, DC) twice, sc5, DC, sc, (DC, sc3) 3 times, DC9, sc, DC, sc3, DC11, sc3, DC, sc5, DC, sc, DC, sc7, DC, sc5, DC, sc3	End
		(DC, sc, DC, sc3) twice, (DC, sc) twice	
Row 89 A		DC, sc3, (DC, sc) 4 times, DC, sc3	
	Start	DC, sc13, DC5, sc, DC, sc3, DC3, sc, DC3, sc9, DC, sc, DC, sc7, DC11, (sc5, DC3) twice, sc7, (DC, sc) 3 times, DC, sc5, DC, sc3, (DC, sc) 3 times, DC, sc3, (DC, sc) twice, DC, sc9, DC, sc, DC, sc35, DC, sc, DC, sc11, (DC, sc, DC, sc5) twice, DC, sc3, DC, sc7, DC3, (sc3, DC) twice, sc9, (DC, sc) twice, DC, sc11, DC3, sc, DC3, sc5, (DC5, sc3) twice, DC	End
		sc3, (DC, sc) 4 times, DC, sc3, DC	
Row 90 B		(sc, DC) twice, (sc3, DC, sc, DC) twice	
	Start	(sc, DC) 7 times, sc5, (DC, sc3) twice, DC, sc5, (DC, sc) twice, DC, sc7, DC, sc, DC, sc13, (DC, sc7) twice, DC7, sc7, DC5, sc, DC, sc3, (DC, sc) twice, (DC, sc3) 3 times, DC, sc13, DC19, sc, DC9, sc3, DC, sc, DC11, sc3, DC5, sc, DC, sc, DC5, (sc, DC) twice, sc7, DC, sc9, DC, sc3, DC7, sc, DC, sc5, DC9, (sc3, DC) twice, sc9, DC, sc11	End
		(DC, sc, DC, sc3) twice, (DC, sc) twice	
Row 91 A		DC, sc3, (DC, sc) 4 times, DC, sc3	
	Start	DC, sc13, DC3, sc3, DC3, sc, DC3, sc3, DC3, sc7, DC, sc, DC, sc19, DC3, sc5, DC5, sc9, DC, sc, DC, sc9, (DC, sc) 6 times, DC, sc3, (DC, sc) twice, DC, sc3, DC, sc, DC, sc5, DC, sc, DC, sc19, DC, sc9, DC, sc3, DC, sc11, DC, sc21, DC5, sc3, DC7, sc, DC3, sc7, DC, sc3, DC, sc, DC, sc11, DC, sc, DC3, sc, DC7, sc3, DC5, sc5, DC	End
		sc3, (DC, sc) 4 times, DC, sc3, DC	



Row 92 B	Start	(sc, DC) twice, (sc3, DC, sc, DC) twice	End
		(sc, DC) 6 times, (sc5, DC) twice, sc3, DC, sc, DC, sc3, (DC, sc) twice, DC, sc7, (DC, sc) 4 times, DC, sc5, DC, sc, DC, sc5, DC, sc7, (DC, sc) 4 times, DC, sc3, (DC, sc) 3 times, (DC, sc3) twice, (DC, sc) twice, (DC, sc5) twice, DC, sc, DC, sc3, DC, sc11, DC15, sc3, DC5, sc3, DC, sc3, DC9, sc3, DC13, (sc7, DC) 3 times, sc3, DC7, sc, DC3, sc, DC, sc3, DC7, sc, DC, sc5, DC, sc15, (DC, sc) 3 times	
		(DC, sc, DC, sc3) twice, (DC, sc) twice	
Row 93 A	Start	DC, sc3, (DC, sc) 4 times, DC, sc3	End
		DC, sc11, DC3, sc, DC, sc, DC3, sc3, DC3, sc, DC, sc, DC3, sc7, DC, sc, DC, sc11, DC, sc7, DC3, sc3, DC3, sc23, (DC, sc) twice, DC, sc3, DC, sc, DC, sc3, (DC, sc) 4 times, DC, sc7, (DC, sc) 3 times, DC, sc3, DC, sc15, DC, sc, DC, sc5, DC, sc3, DC, sc11, DC3, sc13, DC7, sc5, DC3, sc3, DC5, sc3, DC, sc7, (DC, sc3) twice, DC, sc7, DC, sc, DC, sc11, DC7, sc7, DC	
		sc3, (DC, sc) 4 times, DC, sc3, DC	
Row 94 B	Start	(sc, DC) twice, (sc3, DC, sc, DC) twice	End
		(sc, DC) 6 times, (sc3, DC, sc, DC) 3 times, sc5, DC5, (sc, DC) 6 times, sc5, DC, sc, (DC, sc5) twice, (DC, sc) 11 times, DC, sc5, (DC, sc) twice, (DC, sc3) twice, DC, sc5, DC, sc, DC, sc11, DC, sc7, DC9, sc5, DC5, sc, DC, sc3, DC9, sc9, DC7, sc19, DC, sc7, DC, sc3, DC5, (sc, DC3) twice, sc, DC7, (sc, DC) twice, sc7, DC, sc9, (DC, sc) 4 times	
		(DC, sc, DC, sc3) twice, (DC, sc) twice	
Row 95 A	Start	DC, sc3, (DC, sc) 4 times, DC, sc3	End
		DC, sc11, DC3, (sc, DC) twice, sc3, DC, sc, DC3, sc, DC, sc3, DC3, sc17, DC, sc5, DC, sc, DC5, sc, DC3, sc25, (DC, sc) 4 times, (DC, sc3) 3 times, (DC, sc) twice, DC, sc5, DC, sc, DC, sc5, (DC, sc) 3 times, DC, sc9, (DC, sc) twice, DC, sc5, DC, sc, DC, sc11, (DC, sc7) twice, DC5, sc7, DC7, sc5, DC3, sc3, DC, sc5, (DC, sc3) twice, DC, sc7, (DC, sc) twice, DC7, sc, DC5, sc11, DC	
		sc3, (DC, sc) 4 times, DC, sc3, DC	

Row 96 B		(sc, DC) twice, (sc3, DC, sc, DC) twice	
	Start	(sc, DC) 6 times, sc3, DC, sc, DC, sc3, DC, sc, (DC, sc3) twice, DC, sc5, (DC, sc) 6 times, DC, sc9, DC, sc5, DC, sc3, (DC, sc) 12 times, DC, sc5, DC, sc, DC, sc3, (DC, sc) twice, (DC, sc3) 3 times, DC, sc, DC, sc3, DC, sc25, DC3, sc3, DC, sc, DC9, (sc3, DC) twice, sc, DC, sc3, DC3, sc13, DC, sc17, DC, sc, DC5, (sc, DC3) twice, sc3, DC3, sc3, DC, sc15, (DC, sc) 6 times	End
		(DC, sc, DC, sc3) twice, (DC, sc) twice	
Row 97 A		DC, sc3, (DC, sc) 4 times, DC, sc3	
	Start	DC, sc11, DC, sc3, DC, sc, DC3, sc, (DC, sc3) 3 times, DC3, sc13, DC5, sc5, DC5, sc, DC, sc27, DC, sc, (DC, sc3) twice, (DC, sc) 4 times, DC, sc3, [(DC, sc) 3 times, DC, sc5] twice, (DC, sc) 4 times, (DC, sc3) 3 times, DC, sc13, DC3, sc, DC, sc17, DC3, sc5, DC5, sc5, DC3, sc7, DC, sc3, DC, sc5, DC, sc3, DC3, sc5, DC7, sc15, DC	End
		sc3, (DC, sc) 4 times, DC, sc3, DC	
Row 98 B		(sc, DC) twice, (sc3, DC, sc, DC) twice	
	Start	(sc, DC) twice, sc, DC5, (sc3, DC) twice, sc5, DC, sc, (DC, sc3) twice, DC, sc5, (DC, sc) 5 times, DC, sc5, (DC, sc) twice, DC, sc7, (DC, sc) 12 times, DC, sc5, DC, sc, DC, sc3, (DC, sc) 3 times, (DC, sc5) twice, DC, sc3, DC, sc9, DC, sc13, DC, sc3, DC3, sc, DC, sc3, DC9, sc, DC, sc5, DC, sc, DC, sc3, DC13, sc7, DC, sc9, DC, sc3, DC, sc, DC3, sc3, DC3, sc, DC5, sc11, DC, sc7, (DC, sc) 8 times	End
		(DC, sc, DC, sc3) twice, (DC, sc) twice	
Row 99 A		DC, sc3, (DC, sc) 4 times, DC, sc3	
	Start	DC, sc9, (DC3, sc) twice, DC5, sc, DC, sc3, DC, sc, DC3, sc5, DC, sc21, DC7, sc25, DC, sc, DC, sc3, (DC, sc) 5 times, DC, sc3, (DC, sc) 4 times, DC, sc3, DC, sc7, DC, sc3, (DC, sc) 3 times, DC, sc7, DC, sc5, DC, sc, DC, sc11, DC, sc, DC3, (sc3, DC) twice, sc17, DC3, sc5, DC5, sc5, DC, sc3, DC, sc, DC, sc3, DC, sc39, DC	End
		sc3, (DC, sc) 4 times, DC, sc3, DC	

Row 100 B		(sc, DC) twice, (sc3, DC, sc, DC) twice	End
	Start	sc, DC7, sc5, DC, sc3, (DC, sc5) twice, (DC, sc3) 3 times, (DC, sc) 8 times, DC3, sc7, (DC, sc) 11 times, DC3, (sc3, DC) 3 times, (sc, DC) twice, (sc3, DC) twice, sc7, (DC, sc3) twice, DC, sc, DC, sc9, DC, sc7, DC, sc, DC, sc3, DC, sc, DC9, (sc3, DC) twice, sc, (DC, sc3) twice, DC15, (sc7, DC) twice, (sc3, DC3) twice, sc, DC15, (sc, DC) 10 times, sc, DC3, sc	
		(DC, sc, DC, sc3) twice, (DC, sc) twice	
Row 101 A		DC, sc3, (DC, sc) 4 times, DC, sc3	End
	Start	DC, sc7, DC3, sc3, DC, sc3, DC3, sc3, DC5, sc3, DC, sc, DC3, sc3, DC, sc19, DC5, sc11, DC, sc, DC, sc13, (DC, sc) 7 times, (DC, sc3) 3 times, (DC, sc) 6 times, DC, sc13, (DC, sc) 3 times, (DC, sc3) twice, DC, sc9, (DC3, sc) twice, DC, (sc, DC3) twice, sc19, DC3, sc9, DC3, sc3, DC, sc5, DC, sc39, DC	
		sc3, (DC, sc) 4 times, DC, sc3, DC	
Row 102 B		(sc, DC) twice, (sc3, DC, sc, DC) twice	End
	Start	sc, DC3, sc, DC, sc5, (DC, sc) 3 times, DC, sc3, DC, sc, DC, sc5, DC, sc, DC, sc13, DC, sc, DC13, sc5, DC5, (sc, DC) twice, sc7, (DC, sc) 4 times, DC, sc5, (DC, sc3) twice, DC, sc, (DC, sc3) 3 times, DC, sc9, DC, sc3, DC, sc7, DC, sc11, (DC, sc) 6 times, DC5, (sc3, DC) twice, sc, (DC, sc3) twice, DC19, sc11, DC, sc7, DC5, sc3, DC9, (sc, DC) 10 times, sc, DC7, sc	
		(DC, sc, DC, sc3) twice, (DC, sc) twice	
Row 103 A		DC, sc3, (DC, sc) 4 times, DC, sc3	End
	Start	DC, sc5, DC3, sc3, DC, (sc, DC, sc3, DC3) twice, sc5, DC11, sc17, DC3, sc11, DC, sc, DC, sc11, DC, sc, [DC, sc3, (DC, sc) 4 times] twice, DC, sc3, (DC, sc) 3 times, (DC, sc3) twice, (DC, sc) twice, DC, sc9, DC, sc5, (DC, sc) twice, DC, sc9, DC3, sc, (DC, sc3) 3 times, DC, sc25, DC3, sc3, DC, sc11, DC, sc, DC, sc27, DC, sc, DC, sc7, DC	
		sc3, (DC, sc) 4 times, DC, sc3, DC	
Row 104 B		(sc, DC) twice, (sc3, DC, sc, DC) twice	End
	Start	(sc, DC) twice, (sc5, DC) twice, sc, (DC, sc3) 3 times, (DC, sc) twice, DC, sc13, DC15, sc3, DC9, sc7, (DC, sc) 3 times, (DC, sc5) twice, (DC, sc3) twice, DC, sc, DC, sc3, DC, sc5, DC, sc9, DC, sc3, DC, sc15, (DC, sc) 8 times, (DC, sc5) twice, DC, sc, (DC, sc3) twice, DC21, sc, (DC, sc3) twice, DC11, sc3, DC3, (sc, DC) 11 times, sc7, DC5, sc	
		(DC, sc, DC, sc3) twice, (DC, sc) twice	

Row 105 A		DC, sc3, (DC, sc) 4 times, DC, sc3	
	Start	DC, sc3, DC5, sc, DC3, sc5, (DC3, sc) 3 times, DC, sc, DC, sc3, DC5, sc23, DC, sc11, DC, sc, DC, sc9, (DC, sc) 7 times, DC, sc3, DC, sc, (DC, sc3) twice, DC, sc, DC, sc5, (DC, sc) 4 times, DC, sc9, [(DC, sc) twice, DC, sc7] twice, DC3, sc3, DC5, sc, DC, (sc, DC3) twice, (sc21, DC) twice, sc27, DC, sc, DC, sc7, DC	End
		sc3, (DC, sc) 4 times, DC, sc3, DC	
Row 106 B		(sc, DC) twice, (sc3, DC, sc, DC) twice	
	Start	sc, DC, sc11, (DC, sc) twice, (DC, sc3) 3 times, (DC, sc) 3 times, DC, sc5, DC23, sc, DC11, (sc, DC) 5 times, sc7, DC, sc5, DC, sc3, (DC, sc) 4 times, (DC, sc3) 3 times, DC, sc11, (DC, sc5) twice, (DC, sc) 9 times, DC, sc3, DC, sc7, DC, sc5, DC, sc3, DC5, sc, DC, sc, DC9, sc3, DC, sc3, DC19, sc5, (DC, sc) 9 times, DC3, sc7, DC3, sc, DC, sc	End
		(DC, sc, DC, sc3) twice, (DC, sc) twice	
Row 107 A		DC, sc3, (DC, sc) 4 times, DC, sc3	
	Start	DC, sc, DC9, sc3, (DC, sc) twice, (DC3, sc) 3 times, (DC, sc) twice, DC, sc51, DC, sc7, DC, sc, DC, sc3, (DC, sc) 5 times, (DC, sc3) twice, (DC, sc) twice, DC, sc5, (DC, sc) 3 times, DC, sc3, DC, sc, DC, sc3, DC, sc9, (DC, sc) twice, DC, sc7, DC3, sc, (DC5, sc3) twice, DC, sc5, DC, sc, DC, sc9, DC, sc3, DC, sc, DC, sc19, DC, sc27, DC, sc, DC, sc5, DC, sc, DC	End
		sc3, (DC, sc) 4 times, DC, sc3, DC	
Row 108 B		(sc, DC) twice, (sc3, DC, sc, DC) twice	
	Start	sc, DC, sc9, (DC, sc) 3 times, (DC, sc3) 5 times, DC19, sc7, DC21, sc9, DC, sc3, DC, sc5, (DC, sc) 3 times, DC, sc3, DC, sc5, (DC, sc3) twice, DC, sc17, DC5, (sc, DC) twice, sc3, (DC, sc) 4 times, DC, sc3, DC, sc5, DC, sc9, DC, sc, DC3, sc7, DC7, sc, DC, sc5, DC19, sc, DC, sc3, (DC, sc) 7 times, DC9, sc, DC, sc, DC3, sc3, DC, sc	End
		(DC, sc, DC, sc3) twice, (DC, sc) twice	
Row 109 A		DC, sc3, (DC, sc) 4 times, DC, sc3	
	Start	DC, sc11, (DC, sc) twice, DC, sc3, DC, (sc, DC3) 4 times, sc19, DC, sc, DC, sc3, DC, sc21, (DC, sc) 12 times, DC, sc3, (DC, sc) 7 times, DC, sc5, (DC, sc) 5 times, DC, sc13, DC, sc, DC, sc7, (DC3, sc) twice, DC, sc, DC5, sc, DC3, sc, DC, sc5, DC, sc, DC, sc9, (DC, sc) 3 times, DC, sc21, DC3, sc29, (DC, sc) twice, DC	End
		sc3, (DC, sc) 4 times, DC, sc3, DC	

Row 110 B		(sc, DC) twice, (sc3, DC, sc, DC) twice	
	Start	(sc, DC) 7 times, sc5, DC, sc9, DC, sc7, DC19, sc3, (DC, sc) twice, DC15, sc15, DC, sc3, DC, sc5, (DC, sc) twice, DC, sc3, DC, sc, DC, sc5, (DC, sc3) 3 times, DC, sc17, DC7, sc3, (DC, sc) 3 times, (DC, sc3) twice, DC, sc, DC, sc5, DC, sc3, DC, sc, DC3, sc7, DC5, sc3, DC, sc5, DC15, (sc, DC) twice, sc9, DC, sc5, DC19, sc3, DC, sc	End
		(DC, sc, DC, sc3) twice, (DC, sc) twice	
Row 111 A		DC, sc3, (DC, sc) 4 times, DC, sc3	
	Start	DC, sc11, DC, sc, DC3, sc3, DC9, sc3, DC5, sc21, DC, sc3, DC, sc15, DC, sc3, (DC, sc) twice, DC, sc7, (DC, sc) 3 times, (DC, sc3, DC, sc) 3 times, (DC, sc3) twice, (DC, sc) twice, DC, sc9, (DC, sc) 4 times, DC, sc9, DC, sc7, (DC, sc3) 3 times, (DC3, sc) twice, DC, sc5, DC, sc, DC, sc7, DC, sc3, DC, sc, DC, sc21, DC3, sc, DC5, sc3, DC, sc, DC, sc19, (DC, sc) twice, DC	End
		sc3, (DC, sc) 4 times, DC, sc3, DC	
Row 112 B		(sc, DC) twice, (sc3, DC, sc, DC) twice	
	Start	sc, DC, sc, DC9, sc5, DC3, sc9, DC3, sc5, DC15, sc3, DC, sc, DC, sc5, DC11, sc7, DC, sc5, DC, sc3, DC, sc5, (DC, sc3) 3 times, DC, sc, DC, sc3, DC, sc5, DC, sc3, DC, sc, DC, sc5, DC, sc, DC, sc3, DC, sc11, DC7, sc, DC3, (sc, DC) 5 times, sc5, (DC, sc3) twice, DC, sc, DC5, sc, DC, sc, DC7, sc, DC, sc5, DC11, (sc, DC) 5 times, sc3, DC, sc7, DC, sc9, DC11, sc5, DC, sc	End
		(DC, sc, DC, sc3) twice, (DC, sc) twice	
Row 113 A		DC, sc3, (DC, sc) 4 times, DC, sc3	
	Start	DC, sc11, DC3, sc7, DC7, sc7, DC, sc15, DC, sc, DC, sc3, <b>R</b> , sc, DC3, sc11, (DC, sc) 3 times, DC, sc7, [(DC, sc) 3 times, DC, sc3] twice, DC, sc, DC, sc3, (DC, sc) 6 times, DC, sc3, (DC, sc) twice, DC, sc3, DC, sc11, DC, sc15, (DC, sc) 3 times, DC5, sc3, DC, sc, DC3, sc, DC, sc15, (DC, sc) twice, DC, sc23, DC3, sc, DC7, sc7, DC, sc, DC, sc11, (DC, sc) 3 times, DC	End
		sc3, (DC, sc) 4 times, DC, sc3, DC	
Row 114 B		(sc, DC) twice, (sc3, DC, sc, DC) twice	
	Start	sc, DC9, sc5, DC7, sc7, DC7, sc, DC15, sc5, <b>DC*</b> , sc, DC, sc3, DC11, sc9, (DC, sc3) 3 times, DC, sc, DC, sc3, DC, sc5, DC, sc, DC, sc3, DC, sc, (DC, sc5) twice, DC, sc, (DC, sc3) twice, DC, sc9, DC, sc5, DC11, sc3, (DC, sc) twice, DC, sc5, (DC, sc) twice, (DC, sc3) twice, DC11, sc3, DC, sc3, DC11, (sc, DC) 5 times, sc5, DC, sc9, DC, sc3, DC, sc15, DC, sc3, DC, sc	End
		(DC, sc, DC, sc3) twice, (DC, sc) twice	



Row 115 A		DC, sc3, (DC, sc) 4 times, DC, sc3	End
	Start	DC, sc23, DC5, sc23, DC, sc3, DC, sc19, (DC, sc) twice, (DC, sc3) 3 times, (DC, sc) 3 times, DC, sc3, DC, sc, (DC, sc3) twice, DC, sc, DC, sc3, (DC, sc) 9 times, DC, sc5, (DC, sc) twice, DC, sc3, DC, sc, DC, sc11, DC3, (sc, DC) twice, sc, DC5, (sc, DC) twice, (sc3, DC) twice, sc11, DC, sc3, DC, sc23, DC3, sc, DC, sc5, DC5, sc3, DC, sc9, DC, sc, DC, sc5, DC, sc3, DC	
		sc3, (DC, sc) 4 times, DC, sc3, DC	
Row 116 B		(sc, DC) twice, (sc3, DC, sc, DC) twice	End
	Start	sc, DC23, sc7, DC21, (sc, DC) twice, sc3, DC, sc3, DC13, sc5, (DC, sc3) twice, (DC, sc5) twice, (DC, sc3, DC, sc) twice, DC, sc3, DC, sc9, DC, sc, DC, sc7, DC, sc3, DC, sc11, DC11, (sc3, DC) twice, sc5, DC, sc, DC, sc3, (DC, sc) 5 times, DC7, (sc, DC) twice, sc, DC9, (sc, DC) 7 times, (sc3, DC) twice, sc, (DC, sc7, DC, sc5) twice, DC3, sc	
		(DC, sc, DC, sc3) twice, (DC, sc) twice	
Row 117 A		DC, sc3, (DC, sc) 4 times, DC, sc3	End
	Start	DC, sc25, DC5, sc21, DC, sc3, DC3, sc, DC, sc15, DC, sc, [DC, sc3, (DC, sc) 5 times] twice, DC, sc3, DC, sc, DC, sc3, DC, sc9, DC, sc, DC, sc3, (DC, sc) 4 times, DC, sc5, (DC, sc) 3 times, DC, sc11, DC, sc3, DC3, sc, DC5, sc, DC, sc3, (DC, sc) 3 times, DC, sc11, (DC, sc) twice, DC, sc9, DC, sc, DC, sc9, DC, (sc, DC3) twice, sc, DC, sc3, DC5, sc3, DC, sc, DC, sc9, DC, sc, DC, sc5, DC	
		sc3, (DC, sc) 4 times, DC, sc3, DC	
Row 118 B		(sc, DC) twice, (sc3, DC, sc, DC) twice	End
	Start	sc, DC25, sc7, DC19, sc7, DC, sc, DC15, sc9, (DC, sc7) twice, DC, sc3, (DC, sc) 3 times, (DC, sc3) twice, DC, sc7, DC, sc3, DC, sc5, (DC, sc3) twice, DC, sc9, DC9, (sc, DC) twice, sc3, DC, sc5, DC, sc3, (DC, sc) twice, DC, sc5, (DC, sc) 3 times, DC3, sc, DC, sc3, DC7, sc7, (DC, sc) twice, (DC, sc3) 3 times, DC, sc11, (DC, sc3) twice, DC, sc7, DC5, sc	
		(DC, sc, DC, sc3) twice, (DC, sc) twice	

Row 119 A		DC, sc3, (DC, sc) 4 times, DC, sc3	End
	Start	DC, sc77, [(DC, sc) 4 times, DC, sc3] 3 times, (DC, sc) twice, DC, sc3, (DC, sc) 4 times, DC, sc5, (DC, sc) 4 times, (DC, sc9) twice, (DC, sc) twice, DC3, sc, DC3, sc3, DC3, (sc, DC) twice, sc, DC5, sc9, DC, sc, DC, sc11, DC, sc, DC, sc7, (DC, sc) twice, DC3, sc, DC3, sc3, DC3, sc, DC5, sc3, (DC, sc) twice, DC, sc5, DC, sc7, DC	
		sc3, (DC, sc) 4 times, DC, sc3, DC	
Row 120 B		(sc, DC) twice, (sc3, DC, sc, DC) twice	End
	Start	sc, DC5, sc3, DC29, sc, DC, sc, DC19, sc, DC17, sc9, DC3, sc9, DC, sc5, (DC, sc) twice, (DC, sc3, DC, sc) twice, DC, sc11, DC, sc7, DC, sc3, DC, sc11, DC7, sc, DC, sc5, DC, sc3, DC, sc, DC, sc5, DC, sc9, (DC, sc) 5 times, DC5, (sc, DC) twice, sc7, DC, sc, (DC, sc5, DC, sc3) twice, DC, sc7, DC, sc11, DC7, sc	
		(DC, sc, DC, sc3) twice, (DC, sc) twice	
Row 121 A		DC, sc3, (DC, sc) 4 times, DC, sc3	End
	Start	DC, sc5, DC3, sc29, DC, sc, DC, sc19, DC, sc29, (DC, sc) 3 times, DC, sc3, (DC, sc) 4 times, (DC, sc3, DC, sc) twice, DC, sc9, (DC, sc) 5 times, DC, sc3, DC, sc5, (DC, sc) 3 times, DC, sc7, DC, sc, DC3, sc3, DC3, sc, DC, sc3, DC3, sc3, DC7, sc7, DC, sc, DC, sc11, DC, sc, DC, sc5, DC, sc, (DC, sc3) twice, DC, (sc, DC3) twice, sc3, DC5, sc19, DC	
		sc3, (DC, sc) 4 times, DC, sc3, DC	
Row 122 B		(sc, DC) twice, (sc3, DC, sc, DC) twice	End
	Start	sc, DC3, sc5, DC19, sc, DC7, sc7, DC15, sc3, DC29, sc7, DC, sc, DC, sc5, (DC, sc, DC, sc3) twice, DC, sc5, DC, sc9, DC, sc3, (DC, sc5) twice, DC, sc7, DC7, sc, DC, sc3, DC, sc, (DC, sc3) 3 times, DC, sc, DC, sc11, DC, sc, DC, sc3, (DC, sc) 9 times, DC, sc3, (DC, sc) twice, (DC, sc3) twice, DC, sc5, DC, sc9, DC11, (sc, DC) twice, sc	
		(DC, sc, DC, sc3) twice, (DC, sc) twice	
Row 123 A		DC, sc3, (DC, sc) 4 times, DC, sc3	End
	Start	DC, sc3, DC5, sc19, DC, sc9, DC, sc, DC, sc17, DC3, sc29, DC, sc, DC, sc5, (DC, sc) twice, [DC, sc3, (DC, sc) 3 times] twice, DC, sc3, (DC, sc) 5 times, DC, sc3, (DC, sc) 4 times, DC, sc5, DC, sc, DC, sc7, DC, sc, DC3, sc3, (DC3, sc) twice, DC3, sc5, DC7, sc5, DC, sc21, DC, sc3, (DC, sc) twice, DC3, sc, DC3, sc5, (DC, sc3) twice, DC3, sc15, DC	
		sc3, (DC, sc) 4 times, DC, sc3, DC	

Row 124 B		(sc, DC) twice, (sc3, DC, sc, DC) twice	
	Start	sc, DC, sc7, (DC, sc) 8 times, DC3, sc3, DC5, sc7, DC13, sc5, DC15, sc, DC, sc, DC9, sc11, (DC, sc3) 4 times, DC, sc, DC, sc7, DC, sc13, (DC, sc3, DC, sc5) twice, DC3, sc7, DC, sc, DC, sc7, DC, sc3, (DC, sc) twice, DC, sc7, (DC, sc) 12 times, (DC, sc3) twice, DC, sc, (DC, sc3) twice, (DC, sc) twice, (DC, sc3) twice, DC, sc5, DC3, (sc, DC) 5 times, sc	End
		(DC, sc, DC, sc3) twice, (DC, sc) twice	
Row 125 A		DC, sc3, (DC, sc) 4 times, DC, sc3	
	Start	DC, sc, DC7, sc19, DC, sc, DC, sc7, DC, sc, DC, sc15, DC5, sc15, DC, sc, DC, sc9, (DC, sc) 4 times, DC, sc3, (DC, sc) 5 times, DC, sc3, DC, sc, DC, sc5, DC, sc, DC, sc7, (DC, sc) 3 times, DC, sc3, (DC, sc) 5 times, DC, sc5, DC, sc3, DC5, sc3, DC, sc, DC7, sc, DC3, (sc, DC) twice, sc33, (DC, sc) 5 times, (DC3, sc) twice, DC, sc, DC, sc3, DC, sc, DC3, sc3, DC3, sc13, DC	End
		sc3, (DC, sc) 4 times, DC, sc3, DC	
Row 126 B		(sc, DC) twice, (sc3, DC, sc, DC) twice	
	Start	sc9, (DC, sc) 9 times, DC, sc5, (DC, sc) 9 times, DC3, sc7, DC7, sc, DC5, sc7, DC5, sc11, DC, sc5, DC, sc3, DC, sc5, (DC, sc) twice, DC, sc7, DC, sc, DC, sc3, DC, sc7, DC3, sc7, DC, sc3, DC, sc5, DC3, sc5, (DC, sc) twice, DC, sc7, DC, sc3, DC, sc5, DC3, sc, DC, sc3, (DC, sc) 11 times, [(DC, sc3) twice, DC, sc] twice, (DC, sc5) twice, DC, sc9, (DC, sc) 4 times	End
		(DC, sc, DC, sc3) twice, (DC, sc) twice	
Row 127 A		DC, sc3, (DC, sc) 4 times, DC, sc3	
	Start	DC3, sc3, DC3, sc21, DC, sc, DC, sc11, DC, sc9, DC5, sc, (DC, sc7) twice, DC, sc, DC, sc7, (DC, sc) twice, DC, sc7, (DC, sc, DC, sc3) twice, (DC, sc) 3 times, DC, sc3, DC, sc, (DC, sc3) twice, (DC, sc7) twice, DC, sc, (DC, sc3) twice, DC, sc, DC, sc3, DC3, sc5, DC, sc3, DC5, sc, (DC3, sc3) twice, DC, sc3, DC, sc23, DC, sc3, (DC, sc) 3 times, DC3, sc3, DC, sc, DC, (sc3, DC3) twice, sc5, DC5, sc7, DC	End
		sc3, (DC, sc) 4 times, DC, sc3, DC	

Row 128 B	Start	(sc, DC) twice, (sc3, DC, sc, DC) twice	End
		sc3, DC, sc5, (DC, sc) 10 times, DC, sc5, (DC, sc) 4 times, DC, sc3, (DC, sc) 3 times, DC, sc5, DC, sc, DC5, sc3, DC5, sc7, DC5, (sc5, DC) twice, (sc3, DC, sc, DC) twice, sc3, DC, sc, (DC, sc3) twice, DC, sc, DC, sc3, (DC, sc5) twice, (DC, sc) twice, DC, sc5, (DC, sc3) twice, DC, sc5, (DC, sc) 4 times, DC, sc5, DC, sc3, DC, sc, DC, sc3, (DC, sc) twice, DC, sc5, (DC, sc) 9 times, DC, sc5, DC, sc3, DC, sc5, (DC, sc) twice, DC, sc3, (DC, sc5) twice, DC, sc11, (DC, sc) twice	
		(DC, sc, DC, sc3) twice, (DC, sc) twice	
Row 129 A	Start	DC, sc3, (DC, sc) 4 times, DC, sc3	End
		DC, sc3, DC3, sc7, DC, sc15, (DC, sc) twice, DC, sc9, DC, sc, DC, sc7, DC5, sc, DC, sc5, (DC, sc, DC, sc7) twice, DC, sc5, (DC, sc) 8 times, DC, sc3, DC, sc, DC, sc3, (DC, sc) 5 times, DC, sc3, DC, sc, DC, sc5, DC, sc7, DC, sc, (DC, sc3) twice, DC, sc7, (DC, sc) 4 times, DC5, sc, (DC, sc3) 3 times, DC, sc5, DC, sc19, DC, sc, (DC, sc3) twice, DC3, sc3, (DC, sc) twice, (DC3, sc3) twice, DC3, sc7, DC3, sc5, DC	
		sc3, (DC, sc) 4 times, DC, sc3, DC	
Row 130 B	Start	(sc, DC) twice, (sc3, DC, sc, DC) twice	End
		sc, DC, sc5, DC, sc7, (DC, sc) 7 times, DC, sc3, (DC, sc) 6 times, DC, sc5, DC, sc7, DC, sc, DC, sc5, DC, sc, DC7, sc, DC, sc, DC7, sc11, DC, sc5, DC, sc3, DC, sc7, (DC, sc) twice, DC, sc5, DC, sc3, DC, sc, DC, sc11, (DC, sc) twice, DC, sc13, (DC, sc) twice, (DC, sc7) twice, DC, sc, DC, sc3, (DC, sc) twice, DC, sc3, DC, sc5, (DC, sc) 8 times, DC, sc3, (DC, sc) 3 times, (DC, sc3) twice, DC, sc5, DC, sc, DC, sc5, DC, sc13, (DC, sc) 3 times	
		(DC, sc, DC, sc3) twice, (DC, sc) twice	
Row 131 A	Start	DC, sc3, (DC, sc) 4 times, DC, sc3	End
		DC, sc3, DC, sc7, DC3, sc15, (DC, sc) twice, DC, sc9, DC, sc3, (DC, sc) twice, (DC3, sc) twice, (DC, sc) twice, DC, sc3, DC, sc17, (DC, sc) 3 times, DC, sc5, [(DC, sc) 4 times, DC, sc3] 3 times, (DC, sc) 4 times, DC, sc13, (DC, sc) twice, DC, sc3, DC, sc, DC5, sc5, DC5, (sc, DC) 3 times, sc5, DC, sc, DC, sc5, DC, sc17, (DC, sc) 3 times, DC, sc5, DC, (sc, DC3) twice, sc3, DC, sc5, DC, sc7, DC3, sc9, DC	
		sc3, (DC, sc) 4 times, DC, sc3, DC	

Row 132 B	Start	(sc, DC) twice, (sc3, DC, sc, DC) twice	End
		sc5, DC, sc9, (DC, sc) 7 times, DC, sc3, (DC, sc) 5 times, DC, sc3, (DC, sc) twice, (DC, sc3) twice, (DC, sc) 3 times, DC, sc3, DC, sc, DC13, sc9, DC, sc3, DC, sc9, DC, sc, DC, sc5, DC, sc, DC, sc3, DC, sc7, DC, sc3, DC, sc11, (DC, sc) 5 times, [DC, sc5, (DC, sc) twice] twice, DC, sc5, DC, sc, DC, sc3, (DC, sc) twice, (DC, sc3) twice, DC, sc11, (DC, sc) twice, DC, sc5, DC, sc3, (DC, sc) 3 times, (DC, sc3) twice, DC, sc, DC, sc7, (DC, sc) 3 times, DC, sc3, DC, sc, DC5, sc3	
		(DC, sc, DC, sc3) twice, (DC, sc) twice	
Row 133 A	Start	DC, sc3, (DC, sc) 4 times, DC, sc3	End
		DC, sc9, DC3, sc7, DC, sc, DC, sc7, (DC, sc) twice, DC, sc11, DC, sc3, DC, sc, DC3, (sc, DC, sc3, DC) twice, sc17, (DC, sc) twice, DC, sc5, (DC, sc) 5 times, (DC, sc3) twice, (DC, sc) twice, (DC, sc3) twice, (DC, sc) 4 times, DC, sc9, DC, sc, DC, sc19, DC, sc, DC3, sc9, (DC, sc3) twice, DC, sc7, (DC, sc) twice, (DC, sc7, DC, sc) twice, DC, sc3, DC, sc, DC, sc5, DC, sc, DC3, sc3, DC, sc, DC, sc3, DC5, sc3, DC, sc, DC, sc11, DC, sc, DC	
		sc3, (DC, sc) 4 times, DC, sc3, DC	
Row 134 B	Start	(sc, DC) twice, (sc3, DC, sc, DC) twice	End
		(sc, DC) 3 times, (sc7, DC5) twice, sc3, DC, sc, DC5, sc, DC, sc3, (DC, sc) 3 times, DC, sc3, DC, sc, DC, sc3, (DC, sc) 3 times, DC, sc7, (DC, sc) twice, DC5, sc5, (DC, sc3) twice, DC, sc7, DC, sc3, DC, sc, DC, sc5, DC, sc, DC, sc3, DC, sc9, DC, sc, (DC, sc5) twice, (DC, sc) 7 times, (DC, sc3) twice, (DC, sc) 5 times, DC, sc3, (DC, sc) 5 times, DC, sc15, DC7, sc3, DC, sc5, (DC, sc) 3 times, DC, sc5, DC, sc, DC, sc3, DC, sc5, DC, sc7, DC9, sc3	
		(DC, sc, DC, sc3) twice, (DC, sc) twice	
Row 135 A	Start	DC, sc3, (DC, sc) 4 times, DC, sc3	End
		(DC, sc9) twice, DC, sc, DC, sc7, DC, sc3, DC, (sc7, DC3) twice, sc, DC, sc, DC3, sc7, DC3, sc3, DC, sc9, DC, sc, DC, sc3, (DC, sc) 10 times, DC, sc3, (DC, sc) twice, DC, sc3, DC, sc5, DC, sc, DC, sc7, DC, sc, DC, sc5, DC, sc15, DC, sc17, [(DC, sc) 3 times, DC, sc11] twice, DC, sc3, DC, sc, DC, sc7, DC, sc, DC5, sc, DC, sc, DC3, sc3, DC3, sc5, DC3, sc9, DC, sc, DC	
		sc3, (DC, sc) 4 times, DC, sc3, DC	



Row 136 B	Start	(sc, DC) twice, (sc3, DC, sc, DC) twice	End
		sc9, DC, sc, DC7, sc7, DC5, sc, DC, sc3, DC3, sc11, (DC, sc, DC, sc3) twice, DC, sc, DC, sc7, DC, sc5, (DC, sc) 3 times, DC, sc9, DC, sc3, (DC, sc5) twice, (DC, sc3) 3 times, DC, sc, DC, sc7, DC, sc3, DC, sc, DC, sc9, (DC, sc) 16 times, DC, sc3, DC, sc5, (DC, sc) twice, DC5, sc7, DC9, sc3, DC, sc5, (DC, sc) 4 times, DC, sc5, DC, sc, DC, sc3, DC, sc, DC, sc5, DC, sc7, DC7, sc3	
		(DC, sc, DC, sc3) twice, (DC, sc) twice	
Row 137 A	Start	DC, sc3, (DC, sc) 4 times, DC, sc3	End
		DC9, sc11, DC, sc, DC, sc7, (DC, sc) twice, (DC, sc3) twice, DC7, sc3, DC3, sc, DC, sc, DC3, sc3, DC3, sc5, DC, sc11, [(DC, sc) 3 times, DC, sc3] twice, DC, sc, DC, sc3, (DC, sc) 3 times, DC, sc3, DC, sc, DC, sc5, (DC, sc) 4 times, DC, sc5, (DC, sc) twice, DC, sc15, DC, sc5, DC, sc13, DC, sc3, DC, sc, DC, sc25, DC, sc3, DC, sc, DC, sc9, (DC, sc3) twice, DC, sc, DC3, sc, DC, sc3, DC3, sc3, DC5, sc7, DC, sc, DC	
		sc3, (DC, sc) 4 times, DC, sc3, DC	
Row 138 B	Start	(sc, DC) twice, (sc3, DC, sc, DC) twice	End
		sc13, DC7, sc, DC, sc, DC5, (sc3, DC) twice, sc5, DC, sc9, DC, sc3, DC, sc, DC, sc3, (DC, sc5) twice, (DC, sc) 5 times, DC, sc7, DC, sc, DC, sc7, DC3, (sc3, DC, sc, DC) 3 times, sc3, DC, sc5, DC, sc3, DC, sc, DC, sc3, DC, sc5, (DC, sc) 17 times, (DC, sc3) twice, DC23, sc3, DC, sc, DC, sc3, DC9, (sc, DC) 4 times, sc5, (DC, sc3) twice, DC3, sc7, DC3, sc3, DC, sc	
		(DC, sc, DC, sc3) twice, (DC, sc) twice	
Row 139 A	Start	DC, sc3, (DC, sc) 4 times, DC, sc3	End
		DC, sc9, DC3, sc15, (DC, sc) 3 times, (DC, sc5) twice, DC5, sc, DC3, sc3, (DC, sc) twice, DC3, sc3, DC5, sc11, (DC, sc) twice, (DC, sc3) twice, DC, sc, DC, sc5, (DC, sc) twice, (DC, sc3, DC, sc) twice, (DC, sc3) twice, (DC, sc) 4 times, DC, sc3, DC, sc5, DC, sc15, DC, sc5, DC, sc13, DC, sc, DC, sc3, DC, sc23, DC, sc3, (DC, sc) twice, DC, sc9, (DC, sc) twice, DC, sc5, (DC3, sc) twice, DC3, sc13, (DC, sc) twice, DC	
		sc3, (DC, sc) 4 times, DC, sc3, DC	

Row 140 B		(sc, DC) twice, (sc3, DC, sc, DC) twice	
	Start	sc, DC, sc13, DC13, sc3, DC, sc3, DC5, (sc5, DC) 3 times, (sc, DC) twice, sc3, DC, sc7, (DC, sc) 5 times, DC, sc5, DC, sc, (DC, sc3) twice, DC5, (sc3, DC) twice, sc3, DC3, (sc, DC) 3 times, sc3, DC, sc7, DC, sc3, DC, sc5, DC, sc3, DC11, sc3, DC3, sc3, DC13, sc5, DC, sc, DC21, (sc3, DC) twice, sc3, DC9, sc, DC, sc3, (DC, sc) twice, DC, sc7, DC, sc3, DC13, sc3, DC, sc	End
		(DC, sc, DC, sc3) twice, (DC, sc) twice	
Row 141 A		DC, sc3, (DC, sc) 4 times, DC, sc3	
	Start	DC, sc3, DC11, sc13, (DC, sc) twice, DC, sc9, DC3, sc5, DC, sc3, DC3, (sc, DC) 3 times, (sc3, DC) twice, sc13, DC, sc, DC, sc3, (DC, sc) 4 times, DC, sc7, (DC, sc) 4 times, DC, sc3, (DC, sc) twice, (DC, sc3) twice, (DC, sc) twice, DC, sc3, (DC, sc) 3 times, DC, sc3, DC, sc11, DC, sc, DC, sc3, DC, sc, DC, sc15, (DC, sc) twice, DC, sc21, DC, sc3, (DC, sc) twice, DC, sc11, DC, sc, DC3, (sc, DC) twice, sc3, DC5, sc, DC3, sc13, DC, sc3, DC	End
		sc3, (DC, sc) 4 times, DC, sc3, DC	
Row 142 B		(sc, DC) twice, (sc3, DC, sc, DC) twice	
	Start	sc3, DC, sc13, DC9, sc5, DC, sc, DC9, sc7, (DC, sc3) twice, DC, sc, (DC, sc3) 3 times, DC3, (sc, DC) 5 times, sc7, DC, sc7, DC7, sc5, DC, sc3, DC3, sc7, DC, sc3, (DC, sc7, DC, sc) twice, DC9, sc5, DC3, sc3, DC15, sc3, DC, sc3, DC13, sc15, DC11, sc5, DC, sc3, DC, sc, DC, sc9, DC11, sc5, DC, sc	End
		(DC, sc, DC, sc3) twice, (DC, sc) twice	
Row 143 A		DC, sc3, (DC, sc) 4 times, DC, sc3	
	Start	DC3, sc7, DC7, sc9, DC, sc, DC, sc3, DC, sc11, DC5, (sc, DC) twice, (sc, DC3, sc, DC) twice, sc3, DC, sc15, (DC, sc) 6 times, DC, sc9, (DC, sc) 4 times, [DC, sc5, (DC, sc) twice, DC, sc3] twice, (DC, sc) 3 times, DC, sc9, DC, sc7, DC, sc17, DC, sc, DC, sc3, DC, sc15, (DC, sc) 4 times, DC, sc15, DC3, sc3, DC3, sc, DC, sc3, DC5, sc13, (DC, sc) 3 times, DC	End
		sc3, (DC, sc) 4 times, DC, sc3, DC	
Row 144 B		(sc, DC) twice, (sc3, DC, sc, DC) twice	
	Start	sc19, DC5, sc5, DC, sc3, DC11, sc5, (DC, sc) twice, (DC, sc3, DC, sc) twice, DC, sc3, DC11, (sc, DC) twice, sc7, DC, sc5, (DC, sc) 3 times, DC3, sc5, DC, sc3, DC5, sc5, DC, sc, DC, sc3, DC, sc5, DC, sc3, DC, sc7, DC9, sc, DC7, sc, DC17, sc5, DC, sc, DC15, sc9, DC13, (sc5, DC3) twice, sc5, DC13, sc5, DC, sc	End
		(DC, sc, DC, sc3) twice, (DC, sc) twice	

Row 145 A		DC, sc3, (DC, sc) 4 times, DC, sc3	End
	Start	DC19, sc5, (DC, sc) 4 times, DC, sc13, DC3, (sc3, DC) twice, (sc, DC, sc, DC3) twice, sc17, DC, sc, DC, sc3, DC, sc, DC, sc13, DC, sc, DC, sc3, DC, sc7, (DC, sc) twice, (DC, sc3) twice, (DC, sc) 3 times, DC, sc5, DC, sc, DC, sc9, DC, sc7, DC, sc19, (DC, sc) twice, DC, sc37, DC3, sc7, DC3, sc5, DC3, sc13, DC, sc5, DC	
		sc3, (DC, sc) 4 times, DC, sc3, DC	
Row 146 B		(sc, DC) twice, (sc3, DC, sc, DC) twice	End
	Start	sc19, DC3, (sc3, DC) twice, sc3, DC13, sc5, (DC, sc3) 3 times, DC, sc, DC, sc3, DC7, sc7, DC3, sc3, DC, sc5, (DC, sc) 6 times, DC, sc5, DC, sc, DC7, sc3, (DC, sc) twice, (DC, sc3) 3 times, DC5, (sc3, DC7) twice, sc, DC19, sc3, DC, (sc, DC17) twice, sc5, DC7, sc3, DC3, sc, DC, sc3, DC13, sc, DC, sc3, DC, sc	
		(DC, sc, DC, sc3) twice, (DC, sc) twice	
Row 147 A		DC, sc3, (DC, sc) 4 times, DC, sc3	End
	Start	DC, sc15, DC3, sc3, (DC, sc) twice, DC, sc3, DC, sc15, DC5, sc3, DC, (sc, DC3) twice, sc, DC, sc, DC3, sc7, DC, sc, (DC, sc3) twice, (DC, sc) 3 times, DC, sc17, (DC, sc) twice, DC, sc9, (DC, sc) twice, (DC, sc3) 3 times, (DC, sc7) twice, DC, sc9, DC, sc21, DC, sc, DC, sc17, DC, sc31, (DC, sc3) twice, DC, sc13, (DC, sc) 3 times, DC	
		sc3, (DC, sc) 4 times, DC, sc3, DC	
Row 148 B		(sc, DC) twice, (sc3, DC, sc, DC) twice	End
	Start	(sc, DC) twice, sc7, DC5, sc3, DC, sc5, DC, sc, DC, sc3, DC15, sc7, DC, sc5, DC, sc3, DC, sc, DC, sc3, DC5, (sc5, DC) twice, sc7, (DC, sc) 8 times, DC, sc7, DC7, sc5, DC, sc, (DC, sc3) twice, DC, sc, DC7, sc, DC5, sc3, (DC9, sc) twice, DC11, sc5, DC13, sc5, DC29, sc, DC3, sc3, DC, sc, DC13, sc5, DC, sc	
		(DC, sc, DC, sc3) twice, (DC, sc) twice	
Row 149 A		DC, sc3, (DC, sc) 4 times, DC, sc3	End
	Start	DC, sc7, DC3, sc7, (DC, sc) twice, DC, sc5, DC, sc, DC, sc17, (DC, sc3) twice, DC3, (sc3, DC) twice, sc7, DC, sc, DC, sc3, DC, sc5, (DC, sc) twice, DC, sc21, (DC, sc) twice, DC, sc9, (DC, sc) twice, (DC, sc3) twice, DC, sc, DC, sc13, DC, sc, (DC, sc9) twice, DC, sc13, DC, sc, DC, sc13, (DC, sc) twice, DC, sc33, DC, sc, DC, sc15, DC, sc, DC, sc3, DC	
		sc3, (DC, sc) 4 times, DC, sc3, DC	

Row 150 B	Start	(sc, DC) twice, (sc3, DC, sc, DC) twice	End
		sc3, DC, sc9, (DC, sc) 3 times, DC, sc3, DC, sc7, DC17, (sc3, DC) twice, sc5, DC, sc, (DC, sc3, DC5, sc5) twice, DC5, (sc, DC) 8 times, sc5, DC9, sc7, DC, sc3, DC, sc, DC, sc3, DC11, sc3, DC9, sc, DC7, sc3, DC13, sc5, DC9, sc7, DC33, sc3, DC9, sc, DC3, sc5, (DC, sc) twice	
		(DC, sc, DC, sc3) twice, (DC, sc) twice	
Row 151 A	Start	DC, sc3, (DC, sc) 4 times, DC, sc3	End
		DC, sc, DC, sc7, DC3, sc7, (DC, sc) 4 times, DC, sc19, DC3, sc3, DC, sc, DC5, sc, DC, sc, DC3, sc5, DC, sc, DC, sc3, DC, sc, DC, sc7, DC, sc, DC, sc13, DC, sc25, DC, sc, (DC, sc3) twice, DC, sc, (DC, sc11) twice, DC, sc7, DC, sc, DC, sc27, (DC, sc) 3 times, DC, sc35, DC, sc9, DC, sc3, (DC, sc) 4 times, DC	
		sc3, (DC, sc) 4 times, DC, sc3, DC	
Row 152 B	Start	(sc, DC) twice, (sc3, DC, sc, DC) twice	End
		sc5, DC, sc7, DC, sc, DC, sc7, DC, sc5, (DC, sc) 3 times, DC13, sc5, DC, sc9, DC, sc3, DC5, sc3, DC, sc5, DC7, sc3, DC9, sc, DC, sc3, (DC, sc) 8 times, DC9, sc5, DC, sc3, DC, sc5, DC7, sc3, DC11, sc, DC7, sc5, DC23, sc5, DC, sc5, DC9, sc7, DC11, sc, (DC5, sc3) twice, DC3, sc5, DC, sc3	
		(DC, sc, DC, sc3) twice, (DC, sc) twice	
Row 153 A	Start	DC, sc3, (DC, sc) 4 times, DC, sc3	End
		(DC5, sc3) twice, (DC, sc) 6 times, DC, sc21, DC3, sc3, DC5, sc3, DC3, sc5, (DC, sc) 4 times, DC, sc7, DC, sc, DC, sc11, DC, sc, DC, sc27, DC, sc, (DC, sc3) twice, DC, sc, DC, sc7, DC, sc13, DC, sc7, (DC, sc) twice, DC, sc23, (DC, sc) 5 times, DC, sc9, DC, sc3, DC3, sc11, (DC, sc5, DC, sc) twice, (DC, sc3, DC, sc) twice, DC	
		sc3, (DC, sc) 4 times, DC, sc3, DC	
Row 154 B	Start	(sc, DC) twice, (sc3, DC, sc, DC) twice	End
		(sc7, DC) twice, (sc3, DC) twice, sc5, (DC, sc) 10 times, (DC, sc5) 3 times, DC5, sc3, DC, sc5, DC7, sc3, DC11, sc3, (DC, sc) 11 times, DC5, sc5, (DC, sc) twice, DC, sc3, DC, sc5, DC, sc, DC13, sc, DC3, sc5, DC, sc3, DC15, sc13, DC, sc5, DC9, (sc, DC) twice, sc3, DC11, sc, DC5, sc, DC, sc9, DC3, sc3, DC, sc, DC, sc3	
		(DC, sc, DC, sc3) twice, (DC, sc) twice	

Row 155 A		DC, sc3, (DC, sc) 4 times, DC, sc3	End
	Start	DC, sc, DC5, (sc9, DC) twice, sc25, DC3, sc, DC3, sc3, DC3, sc7, (DC, sc) 4 times, DC, sc7, DC, sc, DC, sc11, DC, sc, DC, sc31, DC, sc5, DC, sc, DC, sc3, DC, sc, DC, sc15, DC, sc3, (DC, sc) 4 times, DC, sc15, (DC, sc) 5 times, DC, sc5, DC, sc, DC, sc9, DC, sc3, DC, sc13, DC, sc5, DC, sc3, (DC, sc) twice, DC, sc5, (DC, sc) 4 times, DC	
		sc3, (DC, sc) 4 times, DC, sc3, DC	
Row 156 B		(sc, DC) twice, (sc3, DC, sc, DC) twice	End
	Start	sc, DC, sc5, DC, sc, DC, sc7, DC, sc9, (DC, sc) twice, DC, sc7, (DC, sc) 6 times, (DC, sc3) twice, DC, sc5, DC7, (sc3, DC) twice, sc, DC7, sc3, DC11, sc, DC, sc5, (DC, sc) 12 times, DC3, (sc5, DC) twice, sc9, DC9, sc, (DC, sc3) 3 times, DC7, sc11, (DC, sc7) twice, DC9, sc5, DC, sc, DC, sc3, DC7, sc, DC5, sc, DC3, sc5, DC3, sc, DC, sc3, DC, sc5	
		(DC, sc, DC, sc3) twice, (DC, sc) twice	
Row 157 A		DC, sc3, (DC, sc) 4 times, DC, sc3	End
	Start	DC, sc, DC5, sc3, (DC, sc) 7 times, DC, sc7, DC, sc3, DC, sc, DC, sc19, DC, sc13, DC, sc, DC, sc3, DC, sc, DC, sc7, DC, sc13, DC, sc5, DC, sc31, DC, sc3, DC, sc, DC, sc7, DC, sc, DC, sc11, (DC, sc) twice, DC, sc5, DC, sc7, (DC, sc) 13 times, DC, sc9, DC3, sc, L, sc3, DC3, sc7, DC, sc5, DC, sc13, DC, sc3, (DC, sc) twice, DC	
		sc3, (DC, sc) 4 times, DC, sc3, DC	
Row 158 B		(sc, DC) twice, (sc3, DC, sc, DC) twice	End
	Start	sc7, DC, sc5, DC, sc3, DC, sc7, (DC, sc) 5 times, DC, sc3, (DC, sc) 7 times, (DC, sc3, DC, sc) twice, DC7, sc5, (DC, sc) twice, DC7, sc, DC13, sc5, DC, sc9, (DC, sc) 10 times, (DC3, sc) twice, DC, sc3, DC, sc21, DC, sc, DC, sc5, DC3, sc11, (DC, sc3) 3 times, DC, sc7, DC9, sc3, DC, sc, DC*, sc5, DC7, sc3, DC3, sc3, DC5, (sc, DC) 4 times, sc5, DC, sc	
		(DC, sc, DC, sc3) twice, (DC, sc) twice	
Row 159 A		DC, sc3, (DC, sc) 4 times, DC, sc3	End
	Start	DC, sc, DC3, sc3, (DC, sc) 4 times, DC, sc5, DC, sc9, DC, sc3, DC, sc19, DC, sc3, DC, sc13, (DC, sc) 3 times, DC, sc23, DC, sc, DC, sc7, DC, sc, DC, sc27, (DC, sc3) twice, (DC, sc) 4 times, DC, sc3, (DC, sc) 3 times, DC, sc3, DC, sc, DC, sc5, (DC, sc) 6 times, DC, sc3, (DC, sc) 3 times, DC, sc5, DC, sc, DC, sc15, DC, sc3, DC, sc7, DC, sc, DC, sc3, DC, sc, DC, sc11, DC, sc, DC, sc5, DC	
		sc3, (DC, sc) 4 times, DC, sc3, DC	

Row 160 B	Start	(sc, DC) twice, (sc3, DC, sc, DC) twice	End
		sc, DC, sc3, DC, sc7, DC, sc3, DC, sc5, DC5, (sc, DC) twice, sc5, DC, sc, DC, sc3, (DC, sc) 6 times, DC, sc5, (DC, sc) 4 times, DC5, sc3, (DC, sc) twice, DC23, sc9, DC, sc11, (DC, sc) 9 times, (DC, sc3) twice, DC, sc9, DC, sc7, DC, sc, DC, sc21, DC, sc, DC, sc5, DC, sc3, DC, sc7, DC9, (sc3, DC) twice, sc, DC, sc, DC7, sc3, DC3, sc3, (DC, sc) 5 times, DC, sc3, (DC, sc) 3 times	
		(DC, sc, DC, sc3) twice, (DC, sc) twice	
Row 161 A	Start	DC, sc3, (DC, sc) 4 times, DC, sc3	End
		DC, sc, DC3, (sc, DC) 3 times, sc7, (DC, sc) twice, DC, sc9, (DC, sc) twice, L, sc3, DC, sc, DC, sc15, DC, sc, DC, sc13, DC, sc, DC, sc3, DC, sc23, DC, sc5, DC, sc, DC, sc9, DC, sc, DC, sc21, DC, sc3, DC, sc11, (DC, sc) 3 times, DC, sc7, (DC, sc) 8 times, DC, sc3, DC, sc, DC, sc7, (DC, sc) twice, DC, sc13, DC, sc, DC3, sc3, DC, sc7, DC, sc, DC, sc5, DC, sc11, DC, sc7, DC	
		sc3, (DC, sc) 4 times, DC, sc3, DC	
Row 162 B	Start	(sc, DC) twice, (sc3, DC, sc, DC) twice	End
		(sc, DC, sc3, DC) twice, sc11, DC9, sc3, DC, sc, DC*, sc5, (DC, sc) 7 times, DC, sc3, (DC, sc) 6 times, DC, sc5, DC, sc3, DC13, sc, DC, sc, DC5, sc5, DC, sc11, DC, sc23, (DC, sc3) twice, DC, sc15, DC, sc11, (DC, sc3) 3 times, DC, sc5, DC, sc11, DC13, sc, DC, sc7, DC7, sc3, DC3, sc, DC, sc5, (DC, sc) 8 times	
		(DC, sc, DC, sc3) twice, (DC, sc) twice	
Row 163 A	Start	DC, sc3, (DC, sc) 4 times, DC, sc3	End
		DC, sc3, (DC, sc) 8 times, DC, sc17, DC, sc3, DC, sc17, DC, sc13, (DC, sc) 4 times, DC, sc13, DC, sc, DC, sc7, DC, sc, DC, sc31, (DC, sc3) 3 times, DC, sc21, (DC, sc) twice, DC, sc3, (DC, sc) twice, (DC, sc3) twice, (DC, sc) 4 times, DC, sc3, DC, sc, DC, sc31, DC, sc, DC, sc7, DC3, sc15, DC	
		sc3, (DC, sc) 4 times, DC, sc3, DC	
Row 164 B	Start	(sc, DC) twice, (sc3, DC, sc, DC) twice	End
		sc3, (DC, sc) twice, DC, sc3, DC, sc9, DC11, (sc3, DC) twice, sc, DC, sc, DC5, (sc, DC) 6 times, sc3, (DC, sc) 5 times, (DC, sc5) twice, DC9, sc7, DC5, sc21, DC, sc13, (DC, sc3, DC, sc) twice, DC, sc25, DC, sc5, DC, sc, DC, sc3, DC, sc7, DC, sc3, DC, sc5, DC29, sc3, (DC, sc) 4 times, DC, sc9, (DC, sc) twice, DC5, sc	
		(DC, sc, DC, sc3) twice, (DC, sc) twice	



Row 165 A		DC, sc3, (DC, sc) 4 times, DC, sc3	End
	Start	DC, sc, DC, sc3, DC, sc7, (DC, sc) twice, DC, sc15, (DC, sc) twice, DC, sc3, DC, sc19, DC, sc13, DC, sc5, DC, sc, DC, sc11, DC, sc, DC, sc13, (DC, sc) 3 times, DC, sc9, DC, sc, DC, sc5, DC, sc, DC, sc3, DC, sc5, (DC, sc) twice, DC, sc15, (DC, sc) 8 times, DC, sc3, (DC, sc) 3 times, DC, sc9, DC, sc, DC, sc31, (DC, sc) twice, DC, sc7, DC3, sc5, DC, sc9, DC	
		sc3, (DC, sc) 4 times, DC, sc3, DC	
Row 166 B		(sc, DC) twice, (sc3, DC, sc, DC) twice	End
	Start	sc7, (DC, sc5) twice, DC15, sc, DC, sc7, DC7, sc5, DC3, (sc, DC) twice, sc3, (DC, sc) 5 times, (DC, sc5) twice, DC7, sc7, DC11, sc19, DC, sc, DC, sc5, DC, sc3, (DC, sc) twice, (DC, sc3) twice, DC, sc11, DC, sc7, DC, sc3, DC, sc7, (DC, sc3) twice, DC, sc11, DC5, sc13, DC13, (sc, DC) twice, sc3, (DC, sc) twice, (DC, sc7) twice, DC3, sc	
		(DC, sc, DC, sc3) twice, (DC, sc) twice	
Row 167 A		DC, sc3, (DC, sc) 4 times, DC, sc3	End
	Start	[(DC, sc) twice, DC, sc3] twice, DC, sc35, DC, sc, DC, sc9, DC, sc13, DC, sc5, DC, sc, DC, sc9, DC, sc, DC, sc35, DC, sc5, DC, sc, DC, sc7, DC, sc3, DC, sc19, DC, sc9, (DC, sc) 3 times, DC, sc5, (DC, sc) 4 times, DC, sc7, (DC, sc) twice, DC, sc3, (DC, sc) twice, DC, sc13, DC, sc3, DC, sc, (DC, sc5, DC, sc, DC, sc3) twice, DC	
		sc3, (DC, sc) 4 times, DC, sc3, DC	
Row 168 B		(sc, DC) twice, (sc3, DC, sc, DC) twice	End
	Start	sc5, DC, sc11, DC35, sc7, DC5, sc5, (DC, sc) 4 times, (DC, sc5) twice, DC, sc, DC5, sc, DC, sc, DC33, sc3, (DC, sc) twice, DC, sc3, (DC, sc) 3 times, (DC, sc3) 3 times, DC, sc11, DC, sc, DC, sc11, DC, sc3, DC, sc9, DC, sc15, DC, sc9, DC7, (sc, DC) 3 times, sc5, (DC, sc) 3 times, DC, sc3, DC, sc13	
		(DC, sc, DC, sc3) twice, (DC, sc) twice	
Row 169 A		DC, sc3, (DC, sc) 4 times, DC, sc3	End
	Start	(DC, sc, DC, sc3) twice, DC, sc, DC, sc43, DC, sc7, DC, sc, DC, sc13, DC, sc3, DC, sc, DC, sc43, DC, sc7, DC, sc11, (DC, sc3) twice, DC, sc11, DC, sc7, (DC, sc) 3 times, DC, sc9, DC, sc, DC, sc3, DC, sc5, (DC, sc) 3 times, DC, sc7, (DC, sc) twice, DC, sc11, (DC, sc) 3 times, [DC, sc5, (DC, sc) twice] twice, DC5	
		sc3, (DC, sc) 4 times, DC, sc3, DC	

Row 170 B		(sc, DC) twice, (sc3, DC, sc, DC) twice	
	Start	sc3, (DC, sc5) twice, DC19, sc17, DC3, sc3, DC, sc3, DC5, sc5, (DC, sc) 5 times, DC, sc3, DC, sc7, DC, sc, DC33, sc5, DC5, sc3, (DC, sc) 5 times, (DC, sc3) twice, (DC, sc5) twice, (DC, sc7) twice, DC, sc11, DC, sc3, DC, sc11, DC, sc5, DC, sc7, (DC, sc) 3 times, (DC, sc3) twice, (DC, sc) 5 times, DC, sc5, DC, sc9	End
		(DC, sc, DC, sc3) twice, (DC, sc) twice	
Row 171 A		DC, sc3, (DC, sc) 4 times, DC, sc3	
	Start	DC, sc9, DC, sc23, (DC, sc) 3 times, DC, sc7, DC, sc, DC, sc5, DC, sc3, DC, sc9, DC, sc13, DC, sc7, DC, sc35, DC, sc, DC, sc7, DC, sc13, DC, sc, DC, sc3, (DC, sc) 3 times, DC, sc5, DC, sc7, DC, sc9, (DC, sc) 5 times, DC, sc5, (DC, sc) twice, DC, sc7, (DC, sc) twice, DC, sc3, DC, sc11, (DC, sc) twice, DC, sc3, DC, sc5, DC, sc, DC, sc3, DC3, sc5, DC5	End
		sc3, (DC, sc) 4 times, DC, sc3, DC	
Row 172 B		(sc, DC) twice, (sc3, DC, sc, DC) twice	
	Start	sc, DC, sc9, DC, sc, DC5, sc, DC, sc, DC9, sc17, DC, sc7, (DC, sc3) twice, DC7, sc5, (DC, sc) 4 times, DC, sc7, DC, sc3, (DC, sc) twice, DC25, sc7, DC3, sc5, DC9, (sc, DC) twice, sc5, DC, sc, DC, sc5, DC, sc3, DC, sc7, DC, sc9, DC, sc11, DC, sc9, DC, sc15, (DC, sc) 4 times, DC, sc5, DC, sc, DC, sc3, DC, sc, DC3, (sc, DC) 3 times, sc7, DC, sc5	End
		(DC, sc, DC, sc3) twice, (DC, sc) twice	
Row 173 A		DC, sc3, (DC, sc) 4 times, DC, sc3	
	Start	(DC, sc) 4 times, DC, sc9, DC, sc, DC, sc9, (DC, sc) twice, DC, sc23, DC, sc3, DC, sc11, DC, sc15, DC, sc3, DC, sc29, DC, sc, DC, sc7, DC, sc19, (DC, sc) twice, DC, sc3, (DC, sc) 3 times, DC, sc7, (DC, sc9) twice, (DC, sc) 8 times, DC, sc3, DC, sc, DC, sc15, (DC, sc) twice, DC, sc3, DC, sc7, (DC, sc) twice, DC, sc3, DC5, sc3, DC3	End
		sc3, (DC, sc) 4 times, DC, sc3, DC	
Row 174 B		(sc, DC) twice, (sc3, DC, sc, DC) twice	
	Start	sc9, (DC, sc) 3 times, DC, sc7, DC5, sc7, DC, sc21, DC, sc3, DC, sc, DC, sc7, DC3, sc7, (DC, sc) 4 times, DC, sc9, (DC, sc) twice, DC15, sc9, DC3, sc5, DC19, (sc3, DC) 3 times, sc7, DC, sc, (DC, sc9) twice, DC, sc3, DC, sc5, (DC, sc3) twice, DC, sc9, (DC, sc) 6 times, (DC, sc3) twice, DC7, (sc, DC) twice, sc3, DC, sc7, DC, sc3	End
		(DC, sc, DC, sc3) twice, (DC, sc) twice	

Row 175 A	Start	DC, sc3, (DC, sc) 4 times, DC, sc3	End
		DC, sc3, DC, sc, DC, sc11, DC, sc, DC, sc7, DC, sc, DC, sc5, DC, sc21, (DC, sc) twice, DC, sc3, (DC, sc) twice, DC, sc7, DC, sc, DC, sc13, (DC, sc) twice, DC, sc19, DC, sc3, DC, sc, DC, sc5, DC, sc25, DC, sc3, (DC, sc) twice, DC, sc3, (DC, sc) 3 times, (DC, sc9) twice, DC, sc11, DC, sc7, (DC, sc) twice, DC, sc3, DC, sc11, DC, sc, DC, sc3, DC, sc, DC, sc7, DC, sc, (DC, sc3) twice, DC, sc, DC3, sc3, DC	
		sc3, (DC, sc) 4 times, DC, sc3, DC	
Row 176 B	Start	(sc, DC) twice, (sc3, DC, sc, DC) twice	End
		sc7, (DC, sc) 4 times, DC, sc7, DC3, (sc5, DC) twice, sc19, DC, sc3, (DC, sc) twice, DC, sc23, (DC, sc) twice, DC, sc9, (DC, sc) twice, DC3, sc9, DC, sc3, DC, sc, DC3, sc9, DC19, sc3, DC, sc, (DC, sc5) 3 times, DC, sc3, DC, sc9, DC, sc13, DC, sc11, DC, sc7, (DC, sc) twice, DC, sc3, DC, sc, DC, sc5, DC7, sc5, DC, sc3, DC, sc, DC, sc5, DC, sc	
		(DC, sc, DC, sc3) twice, (DC, sc) twice	
Row 177 A	Start	DC, sc3, (DC, sc) 4 times, DC, sc3	End
		DC, sc, DC, sc15, DC, sc, DC, sc5, DC, sc, DC, sc3, DC, sc5, (DC, sc) 3 times, DC, sc13, (DC, sc) 3 times, DC, sc21, DC, sc, DC, sc9, (DC, sc) twice, DC, sc7, DC, sc, DC, sc7, (DC, sc3) twice, DC, sc, DC, sc5, DC, sc21, (DC, sc) 12 times, DC, sc9, DC, sc27, (DC, sc) 3 times, DC, sc5, DC, sc, DC, sc5, DC, sc9, DC5, sc, DC3, sc, DC, sc3, DC3, sc, DC	
		sc3, (DC, sc) 4 times, DC, sc3, DC	
Row 178 B	Start	(sc, DC) twice, (sc3, DC, sc, DC) twice	End
		sc3, (DC, sc) 10 times, DC, sc5, DC, sc3, DC, sc11, DC13, sc3, (DC, sc) twice, DC21, sc27, DC5, sc3, DC, sc3, DC3, sc3, DC, sc11, DC15, sc3, (DC, sc5) 3 times, DC, sc9, DC, sc, DC, sc39, DC, sc3, DC, sc5, DC9, sc5, (DC, sc3) twice, DC, sc5	
		(DC, sc, DC, sc3) twice, (DC, sc) twice	
Row 179 A	Start	DC, sc3, (DC, sc) 4 times, DC, sc3	End
		DC, sc23, DC, sc, (DC, sc3) twice, DC, sc, DC, sc21, DC, sc3, DC, sc, DC, sc37, DC, sc, DC, sc13, DC, sc3, DC, sc5, DC, sc3, DC, sc9, DC, sc17, (DC, sc3, DC, sc) 3 times, DC, sc3, (DC, sc) 4 times, DC, sc33, DC, sc, (DC, sc3) twice, (DC, sc) twice, DC, sc11, DC5, (sc, DC3) twice, sc, DC5	
		sc3, (DC, sc) 4 times, DC, sc3, DC	

Row 180 B	Start	(sc, DC) twice, (sc3, DC, sc, DC) twice	End
		sc, DC7, (sc, DC) 8 times, (sc3, DC) twice, sc5, DC21, sc, DC, sc3, DC, sc, DC29, (sc, DC) 4 times, sc3, (DC, sc) 5 times, (DC, sc3) twice, DC5, sc, DC, sc3, DC, sc7, DC, sc3, DC15, (sc3, DC) twice, sc, (DC, sc5) twice, DC, sc7, (DC, sc5) twice, DC, sc21, DC, sc3, (DC, sc5) twice, DC11, sc5, (DC, sc3) twice, DC, sc5	
		(DC, sc, DC, sc3) twice, (DC, sc) twice	
Row 181 A	Start	DC, sc3, (DC, sc) 4 times, DC, sc3	End
		DC, sc23, (DC, sc) twice, DC, sc3, DC, sc25, (DC, sc) 3 times, DC, sc37, DC, sc13, (DC, sc) twice, DC, sc7, DC, sc, (DC, sc3) twice, DC3, sc3, DC, sc15, (DC, sc) twice, [DC, sc3, (DC, sc) 3 times] twice, DC, sc5, (DC, sc) twice, DC, sc3, DC, sc, DC, sc21, DC, sc5, (DC, sc) twice, DC, sc3, DC, sc, DC, sc11, DC5, (sc, DC3) twice, sc3, DC3	
		sc3, (DC, sc) 4 times, DC, sc3, DC	
Row 182 B	Start	(sc, DC) twice, (sc3, DC, sc, DC) twice	End
		sc, DC, sc, DC9, sc3, (DC, sc) 4 times, DC, sc3, DC, sc, DC, sc3, DC25, sc, DC, sc3, DC, sc, DC9, sc, DC, sc, DC21, sc5, (DC, sc) 4 times, DC, sc7, (DC, sc) twice, DC5, (sc, DC) twice, (sc5, DC) twice, sc3, DC11, (sc, DC, sc3, DC) twice, sc5, DC, sc, DC, sc7, DC, sc3, DC, sc5, DC, sc, DC, sc9, DC, sc5, DC, sc7, DC, sc13, DC, sc3, DC, sc, DC9, sc5, DC, sc3, DC, sc5, DC, sc3	
		(DC, sc, DC, sc3) twice, (DC, sc) twice	
Row 183 A	Start	DC, sc3, (DC, sc) 4 times, DC, sc3	End
		DC, sc11, DC, sc, DC, sc9, DC, sc3, DC, sc, DC, sc27, DC, sc, DC, sc3, DC, sc9, DC, sc, DC, sc21, DC, sc13, (DC, sc) twice, DC, sc3, DC, sc7, (DC, sc) twice, DC3, sc, DC, sc3, DC3, sc, DC3, sc13, (DC, sc) 4 times, DC, sc3, (DC, sc) twice, DC, sc3, (DC, sc) 6 times, DC, sc3, DC, sc7, (DC, sc, DC, sc3) twice, (DC, sc) twice, DC, sc11, DC, sc, DC, sc17, DC3, sc, (DC3, sc3) twice, DC	
		sc3, (DC, sc) 4 times, DC, sc3, DC	

Row 184 B	Start	(sc, DC) twice, (sc3, DC, sc, DC) twice	End
		(sc, DC) 6 times, sc5, (DC, sc) 4 times, DC, sc3, (DC, sc) 3 times, DC21, sc3, DC, sc, DC, sc3, DC7, sc7, DC17, sc3, DC3, (sc, DC) 5 times, sc5, DC, sc3, (DC, sc) 3 times, (DC, sc3) 4 times, DC, sc5, DC3, (sc, DC) 4 times, sc5, (DC, sc9, DC, sc3) twice, DC, sc, DC, sc7, (DC, sc5) twice, (DC, sc11) twice, (DC, sc) 4 times, DC5, sc3, (DC, sc5) twice, DC, sc	
		(DC, sc, DC, sc3) twice, (DC, sc) twice	
Row 185 A	Start	DC, sc3, (DC, sc) 4 times, DC, sc3	End
		DC, sc11, (DC, sc) twice, DC, sc7, (DC, sc) 3 times, DC, sc25, DC, sc3, DC, sc, DC, sc11, DC, sc, DC, sc19, DC, sc15, DC, sc5, DC, sc11, DC, (sc, DC3) 3 times, sc, DC, sc3, DC, sc13, DC, sc, DC, sc3, (DC, sc) 3 times, DC, sc3, DC, sc5, DC, sc, [DC, sc3, (DC, sc) twice] twice, DC, sc3, (DC, sc) 4 times, DC, sc9, DC, sc, DC, sc11, DC, sc13, DC3, sc3, DC3, sc, DC5, sc, DC	
		sc3, (DC, sc) 4 times, DC, sc3, DC	
Row 186 B	Start	(sc, DC) twice, (sc3, DC, sc, DC) twice	End
		(sc, DC) 6 times, sc5, (DC, sc) 4 times, DC, sc3, (DC, sc) 4 times, DC3, sc, DC, sc, DC13, sc, DC, sc3, DC, sc, DC9, sc7, DC13, sc5, DC9, (sc, DC) twice, sc3, DC, sc, DC, sc3, (DC, sc) 6 times, (DC, sc3) 5 times, (DC, sc) 5 times, DC, sc3, DC, sc, DC, sc7, (DC, sc) twice, DC, sc7, DC, sc5, DC, sc3, DC, sc17, DC, sc5, DC, sc11, (DC, sc) twice, DC, sc5, (DC, sc) 4 times, DC, sc3, DC, sc, DC, sc3, DC, sc5, DC, sc	
		(DC, sc, DC, sc3) twice, (DC, sc) twice	
Row 187 A	Start	DC, sc3, (DC, sc) 4 times, DC, sc3	End
		DC, sc11, (DC, sc) twice, DC, sc7, DC, sc, DC, sc3, DC, sc9, DC, sc, DC, sc13, DC, sc, DC, sc3, DC, sc11, (DC, sc, DC, sc15) twice, DC, sc3, (DC, sc) twice, DC, sc11, DC, (sc, DC3) twice, (sc3, DC) 3 times, sc11, DC, sc3, (DC, sc) 3 times, DC, sc3, (DC, sc) 7 times, DC, sc3, DC, sc, DC, sc7, (DC, sc) 5 times, DC, sc3, (DC, sc) 4 times, DC, sc13, DC, sc, DC, sc9, DC, sc3, DC, sc, DC3, sc3, DC3, sc, DC	
		sc3, (DC, sc) 4 times, DC, sc3, DC	

Row 188 B	Start	(sc, DC) twice, (sc3, DC, sc, DC) twice	End
		(sc, DC) 5 times, sc9, (DC, sc) 4 times, DC, sc3, (DC, sc) 3 times, DC, sc7, DC9, sc3, DC, sc, DC, sc3, DC11, sc, DC, sc, DC9, sc9, DC13, (sc3, DC) 3 times, (sc, DC) 6 times, sc3, DC, sc5, (DC, sc3) twice, DC, sc5, (DC, sc) 3 times, (DC, sc5) twice, DC, sc3, DC, sc, DC, sc11, (DC, sc5) twice, DC, sc13, DC, sc9, DC5, (sc, DC) 4 times, sc7, (DC, sc) 3 times, (DC, sc3) twice, DC, sc, DC, sc5	
		(DC, sc, DC, sc3) twice, (DC, sc) twice	
Row 189 A	Start	DC, sc3, (DC, sc) 4 times, DC, sc3	End
		DC, sc9, (DC, sc) 4 times, DC, sc5, (DC, sc) 3 times, DC, sc9, DC, sc, DC, sc11, DC, sc3, (DC, sc) twice, DC, sc23, DC, sc5, DC, sc, DC, sc13, (DC, sc3) twice, DC, sc13, (DC, sc) twice, DC, sc3, (DC3, sc) twice, DC3, sc3, DC3, sc9, (DC, sc) twice, DC, sc3, (DC, sc) 3 times, DC, sc7, (DC, sc) 4 times, (DC, sc5, DC, sc) twice, DC, sc3, (DC, sc) twice, DC, sc23, (DC, sc) twice, DC, sc5, DC, (sc, DC3) twice, sc, DC, sc3, DC3	
		sc3, (DC, sc) 4 times, DC, sc3, DC	
Row 190 B	Start	(sc, DC) twice, (sc3, DC, sc, DC) twice	End
		(sc, DC) 4 times, (sc5, DC) twice, (sc, DC) 4 times, sc3, (DC, sc) 3 times, DC, sc7, DC7, (sc3, DC) twice, sc, DC, sc, DC17, sc7, DC, sc7, DC13, sc, (DC, sc3) twice, (DC, sc) 6 times, (DC, sc3) 4 times, DC, sc5, DC, sc7, (DC, sc) twice, DC, sc3, DC, sc, DC3, sc5, (DC, sc3) twice, DC, sc9, DC, sc3, DC, sc11, DC3, sc5, DC17, (sc, DC) 3 times, sc9, DC, sc5, DC, sc3, (DC, sc) twice, DC, sc3	
		(DC, sc, DC, sc3) twice, (DC, sc) twice	
Row 191 A	Start	DC, sc3, (DC, sc) 4 times, DC, sc3	End
		DC, sc7, (DC, sc) 5 times, DC, sc5, (DC, sc) 3 times, DC, sc9, DC, sc, DC, sc9, (DC, sc) twice, DC, sc5, DC, sc17, DC, sc, DC, sc5, DC, sc3, DC, sc, DC, sc13, (DC, sc) 4 times, DC, sc13, (DC3, sc) twice, DC3, sc3, DC, sc3, (DC3, sc5) twice, (DC, sc) twice, DC, sc3, (DC, sc) 6 times, DC, sc3, (DC, sc) twice, DC, sc3, DC, sc, DC, sc7, (DC, sc) twice, DC, sc33, DC, sc3, (DC, sc) twice, DC5, sc3, (DC, sc) twice, DC, sc3, DC	
		sc3, (DC, sc) 4 times, DC, sc3, DC	



Row 192 B		(sc, DC) twice, (sc3, DC, sc, DC) twice	
	Start	sc, DC3, sc, DC, sc7, DC, sc5, (DC, sc) 4 times, DC, sc3, (DC, sc) 7 times, DC5, sc5, DC, sc, DC, sc5, DC13, sc13, DC, sc3, DC, sc, DC13, sc5, DC, sc3, DC5, (sc, DC) 4 times, (sc3, DC) twice, sc5, DC, sc3, DC, sc15, DC, sc5, DC3, sc5, DC, sc3, DC, sc11, (DC, sc5) twice, DC, sc7, DC29, sc, (DC, sc3) twice, DC, sc9, DC, sc, DC, sc3, DC, sc	End
		(DC, sc, DC, sc3) twice, (DC, sc) twice	
Row 193 A		DC, sc3, (DC, sc) 4 times, DC, sc3	
	Start	DC, sc5, (DC, sc) 6 times, DC, sc7, DC, sc3, DC, sc19, DC, sc, DC, sc3, (DC, sc) twice, DC, sc15, DC5, (sc, DC) twice, sc5, (DC, sc) twice, DC, sc13, DC, sc, DC, sc3, DC, sc, DC, sc13, DC3, sc3, DC, sc3, DC3, sc3, DC, sc5, DC11, sc3, DC, sc, DC, sc5, DC, sc3, DC, sc, DC, sc3, (DC, sc) 10 times, DC, sc5, DC, sc, DC, sc31, (DC, sc, DC, sc3) twice, DC3, sc3, DC, sc, DC, sc3, DC	End
		sc3, (DC, sc) 4 times, DC, sc3, DC	
Row 194 B		(sc, DC) twice, (sc3, DC, sc, DC) twice	
	Start	sc, DC, sc9, DC, sc, DC, sc5, (DC, sc) 3 times, (DC, sc3) twice, (DC, sc) 7 times, DC, sc5, DC, sc3, (DC, sc) twice, DC13, sc11, DC, sc5, (DC, sc) twice, DC13, sc3, DC, sc, DC, sc3, DC7, (sc, DC) 3 times, sc5, DC, sc3, DC, sc5, DC, sc, DC, sc3, DC, sc13, DC, sc3, DC5, sc, DC, sc5, DC, sc, (DC, sc7) twice, DC, sc13, DC31, sc7, DC, sc, DC, sc5, DC, sc, DC, sc3, (DC, sc) twice	End
		(DC, sc, DC, sc3) twice, (DC, sc) twice	
Row 195 A		DC, sc3, (DC, sc) 4 times, DC, sc3	
	Start	(DC, sc) 5 times, DC, sc3, DC, sc, DC, sc11, DC, sc3, DC, sc15, DC, sc, (DC, sc3) twice, DC, sc, DC, sc13, DC7, sc5, DC3, sc3, DC, sc, DC, sc13, (DC, sc) 4 times, DC, sc13, DC3, sc, DC, sc, DC3, sc3, DC3, sc, DC, sc3, DC, sc15, DC, sc7, (DC, sc) twice, DC, sc3, DC, sc5, DC, sc, DC, sc3, (DC, sc) twice, DC, sc5, (DC, sc) 4 times, DC, sc33, DC, sc, DC, sc3, DC, sc, DC, sc7, DC3, sc3, DC	End
		sc3, (DC, sc) 4 times, DC, sc3, DC	

Row 196 B		(sc, DC) twice, (sc3, DC, sc, DC) twice	End
	Start	sc7, DC, sc3, DC, sc5, DC5, (sc, DC) 3 times, sc3, (DC, sc) 7 times, DC, sc3, DC, sc, (DC, sc3) twice, DC, sc, DC11, sc9, DC, sc7, (DC, sc) 3 times, DC13, sc3, DC, sc, DC, sc5, DC7, (sc, DC) twice, sc3, DC, sc, (DC, sc5) 3 times, DC11, sc3, DC7, sc5, (DC, sc3) twice, (DC, sc5) twice, DC, sc3, DC, sc9, DC15, sc, DC, sc, DC13, sc, DC, sc3, DC, sc5, (DC, sc) 3 times, DC, sc3, (DC, sc) twice	
		(DC, sc, DC, sc3) twice, (DC, sc) twice	
Row 197 A		DC, sc3, (DC, sc) 4 times, DC, sc3	End
	Start	(DC, sc) 8 times, DC, sc9, DC, sc3, DC, sc, DC, sc13, DC, sc, (DC, sc3) 3 times, DC, sc11, DC7, sc3, DC5, sc3, (DC, sc) twice, DC, sc13, (DC, sc) twice, DC, sc3, DC, sc, DC, sc11, DC3, sc, DC, (sc3, DC3) twice, sc5, DC, sc23, DC, sc3, (DC, sc) 11 times, DC, sc5, (DC, sc) twice, DC, sc15, DC, sc, DC, sc17, DC, sc7, DC, sc, DC, sc3, DC, sc5, DC	
		sc3, (DC, sc) 4 times, DC, sc3, DC	
Row 198 B		(sc, DC) twice, (sc3, DC, sc, DC) twice	End
	Start	(sc, DC) twice, (sc3, DC) twice, sc, DC, sc13, DC, sc, DC, sc5, (DC, sc) 4 times, DC, sc5, (DC, sc3) 3 times, DC9, sc9, DC, sc7, DC, sc3, (DC, sc) twice, DC13, (sc7, DC) twice, (sc, DC) 3 times, (sc3, DC) twice, (sc5, DC) twice, sc, DC, sc5, DC7, sc, DC, sc, DC9, sc, DC, sc5, DC, sc3, (DC, sc5) twice, (DC, sc3) twice, DC, sc5, DC13, sc7, DC7, (sc, DC) 4 times, sc3, (DC, sc) twice, DC, sc5, (DC, sc) 4 times	
		(DC, sc, DC, sc3) twice, (DC, sc) twice	
Row 199 A		DC, sc3, (DC, sc) 4 times, DC, sc3	End
	Start	DC, sc3, (DC, sc) twice, DC, sc5, (DC, sc) 7 times, DC, sc3, DC, sc, DC, sc9, DC, sc, (DC, sc3) 3 times, DC, sc11, DC7, sc3, DC3, sc, (DC, sc3) twice, DC, sc, DC, sc15, (DC, sc) twice, DC, sc5, DC, sc, DC, sc7, (DC3, sc) twice, (DC5, sc) twice, DC, sc, DC5, sc7, DC, sc, DC, sc9, (DC, sc) twice, (DC, sc3, DC, sc) twice, DC, sc3, (DC, sc) 5 times, DC, sc3, DC, sc, DC, sc15, DC, sc, DC, sc19, (DC, sc) 5 times, DC, sc7, DC	
		sc3, (DC, sc) 4 times, DC, sc3, DC	

Row 200 B		(sc, DC) twice, (sc3, DC, sc, DC) twice	End
	Start	sc, DC, sc5, DC, sc, DC, sc7, DC, sc9, DC, sc3, (DC, sc5, DC, sc) twice, (DC, sc3) 3 times, DC9, sc9, DC, sc5, DC, sc, DC, sc3, DC, sc5, DC15, sc13, (DC, sc) twice, DC, sc5, DC, sc3, (DC, sc5) twice, DC, sc9, DC, sc, DC, sc3, DC, sc, DC9, (sc5, DC) twice, sc, DC, sc5, DC, sc7, DC, sc11, DC11, sc7, DC5, (sc, DC) 6 times, sc5, DC, sc5, DC7, sc	
		(DC, sc, DC, sc3) twice, (DC, sc) twice	
Row 201 A		DC, sc3, (DC, sc) 4 times, DC, sc3	End
	Start	(DC, sc) twice, DC, sc7, (DC, sc) 4 times, DC, sc3, DC, sc, (DC, sc3) twice, DC, sc5, DC, sc, DC, sc5, (DC, sc3) twice, DC, sc11, DC7, sc3, DC3, sc3, DC, sc, DC3, sc, DC5, sc17, (DC, sc) 4 times, DC, sc7, (DC3, sc3) 4 times, DC7, (sc3, DC) twice, sc11, (DC, sc) 5 times, DC, sc3, DC, sc, DC, sc3, (DC, sc) twice, DC, sc3, (DC, sc) 4 times, DC, sc13, DC, sc, DC, sc19, (DC, sc) twice, DC, sc3, DC, sc, DC, sc7, DC	
		sc3, (DC, sc) 4 times, DC, sc3, DC	
Row 202 B		(sc, DC) twice, (sc3, DC, sc, DC) twice	End
	Start	sc, DC, sc3, DC, sc11, DC, sc3, DC, sc5, DC3, sc5, DC, sc7, DC, sc5, (DC, sc3) twice, (DC, sc) twice, DC, sc13, DC, sc5, (DC, sc3) twice, DC, sc5, DC17, sc9, (DC, sc) 3 times, DC, sc3, DC, sc5, DC, sc, (DC, sc5) twice, DC, sc7, (DC, sc) 3 times, DC, sc3, DC9, sc3, DC, sc5, (DC, sc3) twice, DC3, sc7, DC, sc9, DC13, sc, DC, sc, DC5, (sc, DC) 7 times, sc5, DC, sc, DC, sc3, DC7, sc	
		(DC, sc, DC, sc3) twice, (DC, sc) twice	
Row 203 A		DC, sc3, (DC, sc) 4 times, DC, sc3	End
	Start	DC, sc, DC, sc3, (DC, sc) 4 times, (DC, sc3) twice, (DC, sc) twice, DC, sc9, (DC, sc) twice, DC, sc3, DC, sc, (DC, sc3) twice, DC, sc, DC, sc7, DC9, sc3, DC5, (sc, DC3) twice, sc, DC5, sc33, DC3, sc, DC5, sc, DC, (sc, DC5) twice, sc11, DC, sc3, DC, sc, DC, sc11, (DC, sc) twice, DC, sc3, (DC, sc) 3 times, [DC, sc5, (DC, sc) twice] twice, DC, sc37, (DC, sc) 4 times, DC, sc7, DC	
		sc3, (DC, sc) 4 times, DC, sc3, DC	

Row 204 B	Start	(sc, DC) twice, (sc3, DC, sc, DC) twice	End
		(sc, DC) twice, sc7, (DC, sc3) twice, DC, sc7, DC7, sc7, DC, sc5, DC, sc3, DC, sc5, (DC, sc) 3 times, DC, sc9, DC, sc7, (DC, sc3) twice, DC, sc5, DC11, sc, DC3, (sc, DC) 9 times, sc3, DC, sc5, DC, sc, DC, sc13, (DC, sc) 3 times, DC, sc3, DC, sc, DC, sc3, (DC, sc) twice, DC7, sc5, DC, sc, DC, sc7, DC5, sc9, DC, sc7, DC17, (sc, DC) 6 times, sc, DC5, sc3, DC, sc, DC, sc5, DC5, sc	
		(DC, sc, DC, sc3) twice, (DC, sc) twice	
Row 205 A	Start	DC, sc3, (DC, sc) 4 times, DC, sc3	End
		DC, sc3, (DC, sc) 4 times, DC, sc11, DC, sc9, (DC, sc) twice, DC, sc3, DC, sc, DC, sc3, DC, sc5, DC, sc19, DC5, sc3, (DC3, sc) twice, DC5, sc11, DC, sc21, DC3, sc, DC5, sc, DC, sc3, DC11, sc7, DC, sc, DC, sc3, DC, sc, DC, sc13, (DC, sc) 6 times, DC, sc9, (DC, sc) 6 times, DC, sc19, DC, sc15, DC, sc3, (DC, sc) 3 times, DC, sc5, DC	
		sc3, (DC, sc) 4 times, DC, sc3, DC	
Row 206 B	Start	(sc, DC) twice, (sc3, DC, sc, DC) twice	End
		sc, DC, sc5, DC, sc3, DC, sc, DC, sc11, DC5, sc7, DC, sc, DC, sc5, DC, sc3, DC, sc5, (DC, sc) 6 times, (DC, sc5) 3 times, DC, sc3, DC, sc5, DC9, sc3, (DC, sc) 10 times, DC, sc3, DC, sc5, (DC, sc) twice, DC, sc13, [(DC, sc) twice, DC, sc3] twice, (DC, sc) 4 times, DC3, sc5, DC, sc7, DC9, sc13, DC13, (sc, DC) 3 times, sc3, (DC, sc) 3 times, DC7, sc5, DC, sc5, DC5, sc	
		(DC, sc, DC, sc3) twice, (DC, sc) twice	
Row 207 A	Start	DC, sc3, (DC, sc) 4 times, DC, sc3	End
		(DC, sc) twice, DC, sc3, DC, sc5, DC, sc, DC, sc3, (DC, sc) twice, DC, sc5, (DC, sc) twice, (DC, sc5) twice, DC, sc3, DC, sc, DC, sc15, DC, sc5, (DC3, sc3) twice, DC3, sc, DC3, sc11, DC, sc, DC, sc21, DC, sc3, DC3, sc3, DC, sc, DC, sc5, DC9, sc5, DC, sc, DC, sc3, (DC, sc) twice, DC, sc13, DC, sc, DC, sc3, (DC, sc) twice, DC, sc41, DC3, sc13, (DC, sc) twice, DC, sc3, DC, sc, DC, sc5, DC	
		sc3, (DC, sc) 4 times, DC, sc3, DC	

Row 208 B		(sc, DC) twice, (sc3, DC, sc, DC) twice	
	Start	sc5, DC, sc3, (DC, sc7) twice, DC, sc9, (DC, sc5) 3 times, (DC, sc) 6 times, DC, sc7, DC, sc3, (DC, sc5) twice, DC, sc3, DC7, (sc, DC) 11 times, sc, DC3, sc9, DC3, sc, DC, sc3, DC3, sc9, DC, sc, DC, sc3, (DC, sc) 3 times, DC, sc5, (DC, sc) 5 times, (DC, sc5) twice, DC31, (sc, DC) 5 times, sc3, (DC, sc) twice, DC9, sc5, DC, sc, DC, sc3, DC5, sc	End
		(DC, sc, DC, sc3) twice, (DC, sc) twice	
Row 209 A		DC, sc3, (DC, sc) 4 times, DC, sc3	
	Start	DC, sc3, DC, sc, DC, sc13, DC, sc, DC, sc3, (DC, sc) 3 times, (DC, sc3, DC, sc) twice, DC, sc5, DC, sc15, DC5, sc3, DC3, sc, DC5, sc, DC3, sc3, DC3, sc11, DC, sc, DC, sc19, DC7, sc5, DC, sc, DC3, sc15, (DC, sc) twice, DC, sc3, DC, sc5, DC, sc11, (DC, sc) 4 times, DC, sc43, DC3, sc13, DC, sc, DC, sc3, (DC, sc) twice, DC, sc5, DC	End
		sc3, (DC, sc) 4 times, DC, sc3, DC	
Row 210 B		(sc, DC) twice, (sc3, DC, sc, DC) twice	
	Start	sc, DC, sc3, DC, sc, DC, sc15, (DC, sc5, DC, sc3) twice, DC, sc, DC, sc5, DC5, (sc, DC) 4 times, sc7, (DC, sc5) twice, DC, sc3, DC, sc, DC, sc3, (DC, sc) 4 times, DC, sc3, (DC, sc) 7 times, DC5, sc9, DC5, sc5, DC13, sc5, (DC, sc) twice, DC, sc3, DC, sc5, (DC, sc) 4 times, DC, sc9, DC27, (sc, DC) 4 times, sc3, (DC, sc) twice, DC, sc5, DC11, (sc3, DC) twice, sc3, DC5, sc	End
		(DC, sc, DC, sc3) twice, (DC, sc) twice	
Row 211 A		DC, sc3, (DC, sc) 4 times, DC, sc3	
	Start	(DC, sc) twice, DC, sc9, [(DC, sc) twice, DC, sc5] twice, (DC, sc, DC, sc3) twice, DC, sc, DC, sc23, (DC3, sc3) twice, DC3, sc, DC, sc, DC3, sc9, (DC, sc) twice, DC, sc31, DC5, sc13, DC, sc, (DC, sc3) twice, (DC, sc) 4 times, DC, sc9, (DC, sc) 3 times, DC, sc37, DC3, sc5, DC5, sc11, (DC, sc) 4 times, DC, sc7, DC	End
		sc3, (DC, sc) 4 times, DC, sc3, DC	
Row 212 B		(sc, DC) twice, (sc3, DC, sc, DC) twice	
	Start	sc, DC, sc3, DC, sc13, DC, sc9, DC, sc7, (DC, sc5) twice, DC11, (sc, DC) 6 times, sc3, DC, sc5, DC, sc, DC, sc3, DC, sc, [DC, sc3, (DC, sc) 4 times] twice, DC25, sc5, DC9, sc5, DC, (sc, DC3) twice, sc3, DC, sc5, (DC, sc) 4 times, DC, sc7, (DC, sc) 4 times, DC, sc17, (DC, sc) 5 times, DC, sc5, DC, sc, DC, sc5, DC11, sc3, DC, sc5, DC7, sc	End
		(DC, sc, DC, sc3) twice, (DC, sc) twice	

Row 213 A	Start	DC, sc3, (DC, sc) 4 times, DC, sc3	End
		DC, sc5, (DC, sc) twice, DC, sc3, DC, sc9, DC, sc, DC, sc3, (DC, sc) twice, (DC, sc3, DC, sc) twice, DC, sc25, DC3, sc, DC3, sc3, DC, sc, DC3, sc, DC, sc3, DC, sc9, DC, sc3, DC, sc31, DC3, sc11, DC, sc5, (DC, sc3) twice, DC, sc, DC, sc3, DC, sc, DC, sc9, (DC, sc) twice, DC, sc13, DC, sc5, (DC, sc) 4 times, DC, sc11, DC5, sc3, DC3, sc, DC, sc11, DC, sc3, (DC, sc) twice, DC, sc7, DC	
		sc3, (DC, sc) 4 times, DC, sc3, DC	
Row 214 B	Start	(sc, DC) twice, (sc3, DC, sc, DC) twice	End
		sc11, DC, sc7, DC, sc, DC, sc3, DC, sc, DC, sc7, (DC, sc5) twice, DC, sc3, DC13, (sc, DC) 4 times, (sc3, DC) twice, (sc, DC) twice, (sc3, DC) twice, (sc, DC) 4 times, sc3, DC, sc3, (DC9, sc) twice, DC11, sc3, DC9, (sc3, DC) twice, (sc, DC3) twice, sc3, DC, sc, DC, sc5, (DC, sc) 3 times, DC, sc5, (DC, sc) 6 times, (DC, sc5) 3 times, DC, sc, DC, sc3, DC, sc, DC, sc5, DC, sc, (DC, sc3) twice, DC7, sc3, DC, sc, DC, sc5, DC7, sc	
		(DC, sc, DC, sc3) twice, (DC, sc) twice	
Row 215 A	Start	DC, sc3, (DC, sc) 4 times, DC, sc3	End
		DC, sc15, DC, sc, DC, sc9, (DC, sc) twice, (DC, sc3, DC, sc) twice, DC, sc5, DC, sc21, (DC, sc3) twice, (DC, sc) twice, DC3, sc3, DC, sc, DC, sc7, DC, sc3, DC, sc, (DC, sc9) twice, DC, sc23, (DC, sc3) 4 times, (DC, sc) twice, DC, sc5, DC, sc27, (DC, sc, DC, sc3) 3 times, DC3, sc3, DC5, sc3, DC3, sc, DC3, sc7, DC, sc3, (DC, sc) twice, DC, sc9, DC	
		sc3, (DC, sc) 4 times, DC, sc3, DC	
Row 216 B	Start	(sc, DC) twice, (sc3, DC, sc, DC) twice	End
		sc15, DC, sc9, (DC, sc3) twice, (DC, sc5) twice, DC, sc3, DC, sc7, DC11, (sc, DC) 3 times, (sc3, DC) twice, sc, DC, sc5, DC, sc3, (DC, sc) twice, DC, sc3, DC, sc5, (DC, sc) twice, (DC5, sc3) twice, DC3, sc, DC15, sc5, (DC, sc3) twice, DC3, sc, DC3, (sc3, DC) twice, sc5, (DC, sc) 12 times, (DC, sc5) 4 times, DC, sc7, (DC, sc3) twice, (DC, sc) twice, DC, sc7, DC, sc3, (DC, sc) 5 times	
		(DC, sc, DC, sc3) twice, (DC, sc) twice	

Row 217 A	Start	DC, sc3, (DC, sc) 4 times, DC, sc3	End
		DC, sc11, DC, sc, DC, sc3, (DC, sc) 3 times, DC, sc5, (DC, sc3, DC, sc) twice, (DC, sc5) twice, DC, sc17, DC, sc, DC3, sc3, DC, sc, DC, sc3, DC3, sc3, DC, sc5, (DC, sc) 4 times, DC, sc3, DC, sc5, DC, sc, DC, sc5, DC3, sc3, DC, sc15, DC, sc, (DC, sc3) twice, DC, sc, DC, sc3, DC, sc5, (DC, sc) 5 times, DC, sc17, DC, sc11, DC, sc7, (DC, sc) 3 times, DC5, (sc3, DC) 4 times, sc5, (DC, sc) 4 times, DC, sc11, DC	
		sc3, (DC, sc) 4 times, DC, sc3, DC	
Row 218 B	Start	(sc, DC) twice, (sc3, DC, sc, DC) twice	End
		sc5, (DC, sc) 3 times, DC, sc17, DC, sc, (DC, sc5) twice, DC5, sc7, DC5, sc, DC3, (sc, DC) 5 times, (sc3, DC, sc, DC) twice, sc5, (DC, sc) twice, (DC, sc5) twice, DC, sc, DC, sc3, (DC, sc) twice, DC, sc5, DC, sc3, DC3, sc3, DC9, sc7, DC, (sc3, DC3) twice, sc, DC5, sc5, DC, sc5, DC7, (sc, DC) 4 times, sc3, (DC, sc) 5 times, DC, sc7, DC, sc5, DC, sc7, (DC, sc3) 4 times, DC, sc11, (DC, sc) 6 times	
		(DC, sc, DC, sc3) twice, (DC, sc) twice	
Row 219 A	Start	DC, sc3, (DC, sc) 4 times, DC, sc3	End
		DC, sc19, (DC, sc) 4 times, DC, sc5, DC, sc3, DC, sc23, <b>R+L</b> , sc9, DC, sc, DC3, sc3, DC3, sc7, (DC, sc, DC, sc3) twice, DC, sc, DC, sc5, DC3, sc3, (DC, sc) twice, (DC, sc3, DC, sc) twice, DC, sc9, DC, sc7, DC, sc, DC, sc3, DC, sc5, DC, sc7, DC, sc, DC, sc3, DC, sc, DC, sc15, DC3, sc13, (DC, sc) twice, DC, sc3, (DC, sc) twice, DC7, sc5, (DC, sc) twice, DC3, sc3, DC, sc23, DC	
		sc3, (DC, sc) 4 times, DC, sc3, DC	
Row 220 B	Start	(sc, DC) twice, (sc3, DC, sc, DC) twice	End
		sc15, (DC, sc) twice, DC, sc11, (DC, sc3) twice, DC7, (sc, DC) 5 times, sc3, DC, (sc, <b>DC*</b> ) twice, sc, DC, sc3, DC, sc, DC, sc5, DC, sc, DC, sc3, (DC, sc) 3 times, DC, sc5, DC, sc3, DC, sc5, (DC, sc) twice, DC, sc5, (DC, sc) 3 times, DC, sc3, DC, sc, DC3, sc, DC, sc3, DC3, sc9, DC, sc5, DC3, sc, DC5, sc, DC7, sc3, DC, sc, DC, sc5, (DC, sc) 5 times, DC, sc5, (DC, sc) 6 times, DC, sc7, DC, sc3, DC, sc11, (DC, sc) twice, DC, sc5, DC, sc3, (DC, sc) 11 times	
		(DC, sc, DC, sc3) twice, (DC, sc) twice	



Row 221 A		DC, sc3, (DC, sc) 4 times, DC, sc3	End
	Start	DC, sc25, (DC, sc) twice, DC, sc5, DC, sc19, DC, sc, DC, sc7, DC, sc, DC, sc5, DC3, sc5, DC, sc13, (DC, sc) 4 times, DC, sc5, DC5, sc3, DC, sc3, DC3, sc, (DC, sc3) 3 times, (DC, sc) twice, DC, sc5, DC, sc, (DC, sc5) twice, DC, sc7, DC, sc3, DC, sc5, DC, sc11, DC5, sc15, DC, sc9, DC11, sc7, DC3, sc3, DC, sc21, DC	
		sc3, (DC, sc) 4 times, DC, sc3, DC	
Row 222 B		(sc, DC) twice, (sc3, DC, sc, DC) twice	End
	Start	sc7, (DC, sc) twice, DC, sc13, DC, sc9, (DC, sc) 10 times, DC, sc5, DC, sc, DC, sc5, (DC, sc) twice, DC, sc3, (DC, sc) 7 times, DC, sc7, DC, sc5, (DC, sc) twice, DC, sc7, DC, sc, DC, sc5, (DC, sc) twice, DC, sc3, DC, sc9, DC, sc7, DC3, sc3, DC5, (sc, DC) 4 times, (sc3, DC) twice, sc5, (DC, sc) 4 times, DC, sc5, DC, sc3, (DC, sc) 5 times, DC, sc9, DC, sc17, DC, sc5, DC, sc3, (DC, sc) 8 times, DC, sc3	
		(DC, sc, DC, sc3) twice, (DC, sc) twice	
Row 223 A		DC, sc3, (DC, sc) 4 times, DC, sc3	End
	Start	DC, sc5, DC, sc17, DC, sc9, DC, sc21, DC3, (sc, DC) 3 times, sc, DC3, sc7, DC, sc15, (DC, sc) twice, DC, sc3, DC, sc, DC, sc9, DC5, sc, DC, sc, DC3, (sc3, DC) twice, sc, DC, sc3, DC, sc, DC, sc5, (DC, sc) twice, DC, sc5, DC, sc, DC, sc5, DC, sc9, (DC, sc) twice, DC, sc3, DC, sc, DC, sc9, DC5, sc, DC3, sc15, (DC, sc) twice, DC, sc3, DC3, sc3, DC5, sc3, DC, sc5, DC, sc, DC3, sc17, DC, sc, DC	
		sc3, (DC, sc) 4 times, DC, sc3, DC	
Row 224 B		(sc, DC) twice, (sc3, DC, sc, DC) twice	End
	Start	sc5, DC, sc15, DC, sc, DC, sc9, DC, sc5, (DC, sc) 8 times, DC, sc5, DC, sc, DC, sc5, (DC, sc) 9 times, DC, sc9, DC, sc5, (DC, sc) 4 times, DC, sc5, DC, sc, (DC, sc3) twice, DC, sc, DC, sc5, (DC, sc3) twice, DC, sc5, (DC, sc) twice, DC, sc3, (DC, sc) 7 times, DC, sc5, (DC, sc, DC, sc7) twice, DC, sc3, (DC, sc) twice, DC, sc3, DC7, sc7, DC, sc5, DC, sc7, (DC, sc5) twice, (DC, sc) twice, DC13, sc, DC, sc	
		(DC, sc, DC, sc3) twice, (DC, sc) twice	

Row 225 A	Start	DC, sc3, (DC, sc) 4 times, DC, sc3	End
		(DC, sc) twice, DC, sc5, (DC, sc) 5 times, DC, sc17, DC, sc23, DC, sc25, (DC, sc) 3 times, DC, sc3, (DC, sc) twice, DC, sc9, DC5, sc3, DC3, sc, DC3, sc5, DC, sc7, DC, sc3, DC, sc, (DC, sc7) twice, DC, sc13, DC, sc, (DC, sc5) twice, DC, sc, DC3, sc3, DC3, sc5, DC3, sc15, DC5, sc5, DC3, sc3, DC3, sc23, DC, sc, DC	
		sc3, (DC, sc) 4 times, DC, sc3, DC	
Row 226 B	Start	(sc, DC) twice, (sc3, DC, sc, DC) twice	End
		sc9, DC, sc23, (DC, sc) twice, DC, sc3, (DC, sc) 8 times, (DC, sc3, DC, sc) twice, DC15, sc11, DC, sc7, DC7, sc, (DC, sc5) 3 times, DC, sc, DC, sc9, DC, sc5, (DC, sc) 14 times, DC, sc9, DC, sc, (DC, sc3) twice, DC, sc5, DC3, sc5, DC9, sc5, DC, sc9, DC, sc5, DC, sc9, DC17, sc, DC, sc	
		(DC, sc, DC, sc3) twice, (DC, sc) twice	
Row 227 A	Start	DC, sc3, (DC, sc) 4 times, DC, sc3	End
		DC, sc5, DC, sc, DC, sc13, (DC, sc) 5 times, DC, sc25, (DC, sc) 4 times, DC, sc17, (DC, sc) 4 times, DC, sc3, (DC, sc) twice, DC, sc11, (DC5, sc) twice, DC3, sc, DC, sc7, (DC, sc) 3 times, DC, sc11, DC, sc7, DC, sc25, DC3, sc, DC3, sc3, DC, sc5, DC, sc, DC3, sc9, DC5, sc3, DC7, sc3, DC3, sc5, DC5, sc17, DC, sc, DC	
		sc3, (DC, sc) 4 times, DC, sc3, DC	
Row 228 B	Start	(sc, DC) twice, (sc3, DC, sc, DC) twice	End
		sc21, DC, sc17, (DC, sc) 9 times, DC, sc3, DC, sc, DC, sc3, DC11, sc15, DC, sc7, DC, sc, DC9, (sc5, DC) twice, sc3, (DC, sc) 4 times, DC, sc7, (DC, sc) 4 times, DC, sc3, (DC, sc) 15 times, DC, sc5, (DC, sc3) twice, DC, sc5, DC, sc3, DC7, (sc9, DC) twice, sc7, DC, sc7, DC13, sc3, DC, sc	
		(DC, sc, DC, sc3) twice, (DC, sc) twice	
Row 229 A	Start	DC, sc3, (DC, sc) 4 times, DC, sc3	End
		DC, sc3, (DC, sc) twice, DC, sc5, (DC, sc) 3 times, DC, sc15, DC, sc, DC, sc19, DC, sc7, DC, sc11, (DC, sc) twice, DC, sc3, DC, sc, DC, sc5, (DC, sc) twice, DC, sc13, (DC5, sc) twice, DC3, sc, DC, sc23, DC, sc9, DC, sc23, DC, sc, DC, sc3, DC3, sc5, DC3, sc3, DC3, sc7, DC5, sc9, DC5, sc3, DC5, sc5, DC3, sc13, (DC, sc) twice, DC	
		sc3, (DC, sc) 4 times, DC, sc3, DC	

Row 230 B	Start	(sc, DC) twice, (sc3, DC, sc, DC) twice	End
		sc3, DC, sc5, DC, sc25, DC, sc7, DC15, sc, DC7, sc, DC3, sc13, DC, sc5, DC, sc9, (DC, sc) 5 times, DC3, (sc5, DC) twice, (sc3, DC) twice, (sc, DC) 9 times, sc3, (DC, sc) 4 times, DC, sc3, (DC, sc) twice, DC15, sc3, DC, sc, DC, sc5, DC, sc, (DC, sc5) twice, DC7, sc13, DC, sc7, DC, sc9, DC, sc3, DC11, sc5, DC, sc	
		(DC, sc, DC, sc3) twice, (DC, sc) twice	
Row 231 A	Start	DC, sc3, (DC, sc) 4 times, DC, sc3	End
		DC, sc, DC, sc7, DC, sc, DC, sc15, (DC, sc) 3 times, DC, sc5, DC, sc, DC, sc27, (DC, sc) 4 times, DC, sc5, DC, sc, DC, sc3, (DC, sc) 3 times, DC, sc15, DC, sc, DC3, sc, DC5, sc, DC, sc3, DC3, sc19, DC, sc, DC, sc9, DC, sc, DC, sc19, DC3, sc3, DC3, sc5, DC3, sc3, DC5, sc25, DC3, sc5, DC5, sc3, DC, sc11, DC, sc3, DC, sc, DC	
		sc3, (DC, sc) 4 times, DC, sc3, DC	
Row 232 B	Start	(sc, DC) twice, (sc3, DC, sc, DC) twice	End
		sc5, DC, sc11, DC11, sc11, DC, sc7, DC, sc3, DC11, sc17, DC, sc7, DC, sc9, (DC, sc) 8 times, DC, sc3, DC, sc5, DC, sc, DC, sc5, DC19, sc3, DC9, sc3, DC19, sc3, DC, sc5, (DC, sc7) twice, DC15, sc9, (DC, sc7) twice, (DC, sc) twice, DC9, sc, DC, sc3, DC, sc	
		(DC, sc, DC, sc3) twice, (DC, sc) twice	
Row 233 A	Start	DC, sc3, (DC, sc) 4 times, DC, sc3	End
		(DC, sc) twice, DC, sc5, (DC, sc) 3 times, DC, sc21, DC, sc7, DC, sc3, DC, sc11, (DC, sc) 4 times, DC, sc9, DC, sc, DC, sc5, (DC, sc) 3 times, DC, sc17, DC, sc, DC3, sc, DC5, sc, DC, sc, DC5, sc19, DC, sc, DC, sc11, DC, sc19, DC3, sc, DC, sc5, (DC3, sc) twice, DC5, sc17, DC9, sc5, DC3, sc7, (DC, sc) twice, DC, sc9, DC, sc, DC, sc3, DC	
		sc3, (DC, sc) 4 times, DC, sc3, DC	
Row 234 B	Start	(sc, DC) twice, (sc3, DC, sc, DC) twice	End
		sc5, DC, sc3, DC, sc9, DC13, sc5, DC, sc7, DC, sc3, DC, sc21, (DC, sc11) twice, (DC, sc) 9 times, DC, sc3, DC, sc5, DC, sc, DC, sc5, DC17, sc3, DC, sc, DC11, sc, DC17, sc5, DC, sc, DC, sc7, DC, sc3, (DC, sc5) twice, DC9, sc15, DC, sc13, DC, sc, DC7, sc3, DC, sc, DC3, sc	
		(DC, sc, DC, sc3) twice, (DC, sc) twice	

Row 235 A		DC, sc3, (DC, sc) 4 times, DC, sc3	End
	Start	(DC, sc) twice, (DC, sc3) twice, (DC, sc) 3 times, DC, sc17, DC, sc7, [DC, sc9, (DC, sc) 4 times] twice, DC, sc3, (DC, sc) 4 times, DC, sc19, DC, sc3, DC, sc, DC5, sc, DC, sc, DC5, sc17, DC, sc3, DC, sc11, DC, sc17, DC3, sc5, DC7, sc7, DC, sc3, DC, sc, DC3, sc9, DC7, sc7, DC, sc5, DC7, sc3, DC, sc7, (DC, sc3) twice, DC	
		sc3, (DC, sc) 4 times, DC, sc3, DC	
Row 236 B		(sc, DC) twice, (sc3, DC, sc, DC) twice	End
	Start	sc7, DC, sc3, DC, sc9, DC15, (sc7, DC) twice, (sc, DC) 4 times, sc3, DC, sc17, DC, sc11, DC5, (sc, DC) 7 times, sc3, DC, sc, DC, sc5, DC, sc, DC, sc7, DC15, sc, DC3, sc, DC11, sc3, DC15, sc3, DC, sc11, DC, sc7, (DC, sc3) twice, DC7, sc9, DC, sc19, DC, sc3, DC, sc7, (DC3, sc) twice	
		(DC, sc, DC, sc3) twice, (DC, sc) twice	
Row 237 A		DC, sc3, (DC, sc) 4 times, DC, sc3	End
	Start	DC, sc3, DC, sc, DC, sc3, DC, sc7, DC, sc, DC, sc17, (DC, sc) twice, DC, sc7, DC, sc13, (DC, sc) 5 times, DC, sc7, DC, sc, DC, sc3, DC, sc, DC, sc21, DC3, (sc, DC) twice, sc, DC3, sc3, DC3, sc, DC3, sc15, DC, sc3, DC, sc13, DC, sc15, DC, sc3, DC3, sc, DC5, sc3, DC7, sc5, DC, sc9, DC3, sc7, DC11, sc9, (DC, sc) twice, DC, sc3, DC, sc5, DC, sc3, DC	
		sc3, (DC, sc) 4 times, DC, sc3, DC	
Row 238 B		(sc, DC) twice, (sc3, DC, sc, DC) twice	End
	Start	sc3, DC, sc5, DC, sc7, DC, sc11, DC9, sc7, DC, sc3, DC, sc7, (DC, sc) twice, DC, sc13, DC, sc9, DC, sc5, DC9, (sc, DC) 6 times, sc3, (DC, sc) twice, DC, sc5, (DC, sc3) twice, DC13, sc3, DC3, (sc, DC13) twice, sc3, (DC, sc5) twice, DC, sc9, DC, sc, DC, sc3, DC9, sc3, DC, sc23, DC, sc7, DC, (sc3, DC3) twice, sc	
		(DC, sc, DC, sc3) twice, (DC, sc) twice	
Row 239 A		DC, sc3, (DC, sc) 4 times, DC, sc3	End
	Start	DC, sc, DC, sc3, (DC, sc, DC, sc5) twice, (DC, sc) twice, DC, sc15, DC, sc, DC, sc3, DC, sc7, DC, sc5, (DC, sc) twice, DC, sc9, (DC, sc) twice, DC, sc5, DC, sc, DC, sc11, DC, sc, DC, sc9, DC3, (sc, DC) twice, sc, DC5, (sc, DC3) twice, sc13, DC, sc5, (DC, sc13) twice, DC3, sc, DC5, sc, DC3, sc5, DC5, sc17, DC3, sc, DC7, sc17, DC, sc7, (DC, sc5) twice, DC	
		sc3, (DC, sc) 4 times, DC, sc3, DC	

Row 240 B		(sc, DC) twice, (sc3, DC, sc, DC) twice	End
	Start	sc, DC, sc3, DC, sc7, (DC, sc13) twice, DC, sc5, (DC, sc3) 3 times, (DC, sc) 4 times, DC, sc13, DC, sc7, DC9, sc7, DC3, (sc, DC) twice, sc3, (DC, sc) twice, DC, sc5, (DC, sc3) twice, DC11, sc3, DC5, sc, DC13, sc3, DC11, sc3, DC, sc5, DC, sc3, DC, sc9, DC, sc7, DC9, sc11, DC15, (sc3, DC5) twice, sc, DC5, sc	
		(DC, sc, DC, sc3) twice, (DC, sc) twice	
Row 241 A		DC, sc3, (DC, sc) 4 times, DC, sc3	End
	Start	(DC, sc3) twice, (DC, sc) 6 times, DC, sc11, (DC, sc) 4 times, DC, sc3, (DC, sc) 3 times, DC, sc3, DC, sc15, (DC, sc) 3 times, DC, sc5, (DC, sc) twice, DC, sc13, DC, sc, DC, sc9, DC3, sc, DC, sc3, DC5, (sc, DC3) twice, sc11, DC, sc, DC, sc5, DC, sc13, DC, sc, DC, sc11, DC, sc3, (DC5, sc5) twice, DC7, sc9, DC3, sc31, DC, sc7, DC, sc5, DC	
		sc3, (DC, sc) 4 times, DC, sc3, DC	
Row 242 B		(sc, DC) twice, (sc3, DC, sc, DC) twice	End
	Start	(sc3, DC) twice, sc13, DC, sc21, DC, sc3, DC, sc5, (DC, sc7) twice, (DC, sc) twice, DC, sc3, DC, sc9, DC11, sc7, DC7, (sc3, DC) twice, sc5, (DC, sc3) twice, DC11, sc3, DC5, sc, DC13, sc5, DC7, (sc, DC) twice, sc7, DC, sc9, DC, sc13, DC7, sc3, DC27, sc5, DC7, sc, DC5, sc	
		(DC, sc, DC, sc3) twice, (DC, sc) twice	
Row 243 A		DC, sc3, (DC, sc) 4 times, DC, sc3	End
	Start	DC, sc, (DC, sc3) twice, DC, sc, DC, sc15, (DC, sc) 4 times, DC, sc9, DC, sc3, (DC, sc, DC, sc5) twice, DC, sc, DC, sc9, (DC, sc) twice, DC, sc17, DC, sc, DC, sc9, DC3, sc, DC3, sc3, DC3, sc, DC, sc3, DC3, sc11, DC, sc7, DC, sc15, DC, sc, DC, sc7, DC, sc3, DC5, sc9, DC, sc3, DC3, sc5, DC5, sc7, DC, sc29, DC, sc3, DC, sc7, DC, sc5, DC	
		sc3, (DC, sc) 4 times, DC, sc3, DC	
Row 244 B		(sc, DC) twice, (sc3, DC, sc, DC) twice	End
	Start	sc, (DC, sc3) 3 times, DC, sc, DC, sc21, DC, sc7, (DC, sc3) 3 times, (DC, sc7) twice, DC, sc, DC, sc7, DC17, sc, DC, sc, DC9, sc3, DC, sc5, DC, sc3, DC, sc, DC, sc5, (DC, sc) twice, DC5, sc3, DC7, sc, DC15, sc, DC, sc3, DC5, sc, DC, sc7, DC, sc9, DC, sc5, DC, sc11, DC5, sc, DC25, sc5, DC, (sc3, DC5) twice, sc	
		(DC, sc, DC, sc3) twice, (DC, sc) twice	

Row 245 A	Start	DC, sc3, (DC, sc) 4 times, DC, sc3	End
		(DC, sc) 4 times, DC, sc3, DC, sc25, (DC, sc) 7 times, DC, sc3, DC, sc7, DC, sc3, (DC, sc) twice, DC, sc41, DC, sc3, (DC3, sc) twice, DC, sc, DC3, sc11, DC, sc9, DC, sc15, (DC, sc3, DC, sc5) twice, DC7, sc9, DC, sc41, DC, sc5, DC, sc7, DC, sc, DC, sc5, DC	
		sc3, (DC, sc) 4 times, DC, sc3, DC	
Row 246 B	Start	(sc, DC) twice, (sc3, DC, sc, DC) twice	End
		sc, DC, sc3, DC, sc5, DC, sc, DC, sc31, DC, sc3, DC, sc5, (DC, sc3) 3 times, DC, sc11, DC35, sc3, DC, sc7, DC, sc, DC, sc3, (DC, sc) 6 times, DC7, sc3, DC13, (sc3, DC3) twice, sc3, DC, sc, DC, sc11, DC, sc9, DC17, sc, DC, sc, DC17, sc5, DC, (sc5, DC5) twice, sc	
		(DC, sc, DC, sc3) twice, (DC, sc) twice	
Row 247 A	Start	DC, sc3, (DC, sc) 4 times, DC, sc3	End
		(DC, sc3) twice, (DC, sc) twice, DC, sc7, (DC, sc) 11 times, DC, sc5, (DC, sc) 5 times, (DC, sc3) 3 times, DC, sc5, DC, sc, DC, sc35, DC3, sc3, DC5, sc3, DC3, sc11, DC, sc7, DC, sc, DC, sc13, (DC, sc, DC, sc3) 3 times, DC7, sc5, DC5, sc21, DC, sc, DC, sc17, DC, sc5, DC, sc, DC, sc7, DC, sc3, DC, sc5, DC	
		sc3, (DC, sc) 4 times, DC, sc3, DC	
Row 248 B	Start	(sc, DC) twice, (sc3, DC, sc, DC) twice	End
		(sc3, DC) 4 times, sc27, DC, sc3, DC, sc, DC, sc3, DC, sc5, DC, sc, (DC, sc3) twice, DC, sc, DC, sc11, DC31, (sc5, DC) 3 times, (sc, DC) 4 times, sc3, (DC, sc) 3 times, DC, sc3, DC11, sc3, DC, sc, DC3, (sc9, DC) twice, sc9, DC19, sc7, DC11, sc7, DC, sc5, DC5, sc3, DC, sc, DC, sc3, DC3, sc	
		(DC, sc, DC, sc3) twice, (DC, sc) twice	
Row 249 A	Start	DC, sc3, (DC, sc) 4 times, DC, sc3	End
		DC, sc, (DC, sc3) 3 times, DC, sc29, [(DC, sc) twice, (DC, sc3) twice] twice, DC, sc13, DC, sc33, DC3, sc, DC5, sc, DC3, sc11, DC, sc9, DC, sc13, DC, sc3, (DC, sc5) twice, DC, sc11, DC5, sc25, DC, sc, DC, sc13, (DC, sc) twice, DC, sc3, DC, sc, DC, sc11, DC, sc7, DC	
		sc3, (DC, sc) 4 times, DC, sc3, DC	

Row 250 B		(sc, DC) twice, (sc3, DC, sc, DC) twice	
	Start	sc, (DC, sc3) 3 times, DC, sc, DC, sc19, DC, sc11, (DC, sc3) twice, DC, sc5, DC, sc, DC, sc3, DC, sc5, DC, sc13, DC11, sc3, DC15, sc3, DC, sc5, DC, sc3, (DC, sc) 3 times, DC, sc5, (DC, sc) 10 times, (DC, sc3) twice, DC5, sc3, DC3, sc5, DC, sc11, DC23, sc7, DC9, sc7, DC, sc, DC, sc3, DC5, (sc3, DC) twice, sc5, DC, sc	End
		(DC, sc, DC, sc3) twice, (DC, sc) twice	
Row 251 A		DC, sc3, (DC, sc) 4 times, DC, sc3	
	Start	(DC, sc) 7 times, DC, sc21, (DC, sc) 13 times, (DC, sc3) twice, DC, sc, DC, sc3, (DC, sc) twice, DC, sc5, DC, sc11, DC, sc, DC, sc17, DC, sc5, DC, sc, DC, sc9, (DC, sc) twice, DC, sc9, DC, sc11, DC, sc3, DC, sc, DC, sc5, DC, sc, DC, sc45, DC, sc, DC, sc11, DC, sc7, DC, sc, DC, sc7, DC3, sc, DC3, sc3, DC3, sc, DC	End
		sc3, (DC, sc) 4 times, DC, sc3, DC	
Row 252 B		(sc, DC) twice, (sc3, DC, sc, DC) twice	
	Start	sc, DC, sc7, DC, sc5, DC, sc31, (DC, sc3) twice, DC, sc5, (DC, sc) twice, DC, sc3, (DC, sc5) twice, DC, sc19, DC17, sc9, DC3, sc, DC, sc9, (DC, sc) 3 times, DC, sc3, (DC, sc) 4 times, DC, sc3, DC, sc, DC, sc3, (DC, sc) twice, DC, sc5, DC43, sc, DC, sc, DC7, (sc7, DC) twice, (sc, DC) twice, (sc5, DC) twice, sc5	End
		(DC, sc, DC, sc3) twice, (DC, sc) twice	
Row 253 A		DC, sc3, (DC, sc) 4 times, DC, sc3	
	Start	DC, sc3, (DC, sc) twice, DC, sc3, DC, sc, DC, sc5, (DC, sc) 5 times, DC, sc15, DC, sc3, (DC, sc) twice, DC, sc3, (DC, sc) 3 times, DC, sc3, DC, sc5, DC, sc17, (DC, sc) 3 times, DC, sc27, DC, sc5, DC, sc, DC, sc3, DC, sc, DC, sc7, DC, sc, DC, sc9, DC, sc3, DC, sc, DC, sc9, DC, sc, DC, sc53, (DC, sc) 6 times, DC, sc7, DC3, sc3, DC5, sc3, DC3	End
		sc3, (DC, sc) 4 times, DC, sc3, DC	
Row 254 B		(sc, DC) twice, (sc3, DC, sc, DC) twice	
	Start	(sc, DC) twice, sc7, DC, sc5, DC, sc13, DC, sc17, DC, sc, DC, sc3, DC3, (sc5, DC, sc3, DC) twice, sc21, DC25, sc11, DC, sc, [DC, sc3, (DC, sc) 3 times] twice, DC, sc3, DC, sc5, (DC, sc) 4 times, (DC, sc3) twice, (DC, sc) 10 times, DC, sc3, DC, sc, DC, sc3, (DC, sc) 8 times, DC, sc9, DC, sc5, (DC, sc) twice, DC, sc5, DC, sc9, DC, sc3	End
		(DC, sc, DC, sc3) twice, (DC, sc) twice	



Row 255 A	Start	DC, sc3, (DC, sc) 4 times, DC, sc3	End
DC, sc5, (DC, sc) 5 times, DC, sc15, (DC, sc) 7 times, DC, sc3, (DC, sc) twice, DC, sc3, (DC, sc) 4 times, DC, sc5, (DC, sc3) twice, (DC, sc) twice, DC, sc9, DC, sc, DC, sc27, (DC, sc) twice, (DC, sc9) 3 times, DC, sc3, DC, sc13, DC, sc, DC, sc3, DC, sc21, (DC, sc) 4 times, DC, sc17, (DC, sc) twice, DC, sc5, DC, sc, DC, sc7, DC3, sc3, DC, sc, DC5, sc, DC, sc, DC3			
sc3, (DC, sc) 4 times, DC, sc3, DC			
Row 256 B	Start	(sc, DC) twice, (sc3, DC, sc, DC) twice	End
(sc, DC) 3 times, (sc5, DC) twice, sc29, DC3, sc5, DC3, sc9, (DC, sc3) 3 times, DC, sc5, DC, sc11, DC17, sc15, DC7, sc3, DC5, (sc, DC) 6 times, sc7, (DC, sc) 6 times, (DC, sc5) twice, (DC, sc) 8 times, DC, sc3, DC, sc, DC, sc3, (DC, sc) 7 times, DC, sc7, (DC, sc3) twice, (DC, sc) 3 times, (DC, sc3) twice, DC, sc5, DC, sc, DC, sc3			
(DC, sc, DC, sc3) twice, (DC, sc) twice			
Row 257 A	Start	DC, sc3, (DC, sc) 4 times, DC, sc3	End
DC, sc7, DC, sc, DC, sc3, DC, sc, DC, sc5, (DC, sc) 8 times, DC, sc11, (DC, sc) twice, DC, sc3, (DC, sc) 6 times, (DC, sc3) twice, DC, sc9, (DC, sc) 3 times, DC, sc19, DC, sc, DC, sc7, DC, sc11, DC, sc, DC, sc9, DC, sc7, DC, sc, DC, sc19, DC, sc, DC, sc5, DC, sc21, DC, sc19, DC, sc7, DC, sc3, DC, sc, DC, sc7, (DC, sc3) twice, DC3, (sc3, DC) twice			
sc3, (DC, sc) 4 times, DC, sc3, DC			
Row 258 B	Start	(sc, DC) twice, (sc3, DC, sc, DC) twice	End
sc3, (DC, sc) twice, DC, sc5, DC, sc3, (DC, sc) twice, DC, sc17, (DC, sc) twice, DC7, sc5, DC3, sc9, DC, sc3, DC, sc, (DC, sc3) twice, DC, sc13, DC17, sc5, DC, sc7, DC11, sc3, DC9, sc, DC3, (sc, DC) twice, sc3, (DC, sc) 9 times, (DC, sc5) twice, (DC, sc) 6 times, DC, sc5, DC, sc, DC, sc5, (DC, sc) 4 times, DC, sc9, DC, sc3, DC, sc, DC, sc3, (DC, sc) twice, DC, sc7, DC, sc5, DC, sc3, (DC, sc) twice			
(DC, sc, DC, sc3) twice, (DC, sc) twice			

Row 259 A		DC, sc3, (DC, sc) 4 times, DC, sc3	End
	Start	DC, sc, DC, sc7, (DC, sc) 3 times, DC, sc33, (DC, sc) twice, DC, sc5, (DC, sc) 6 times, (DC, sc3) 3 times, (DC, sc) twice, DC, sc23, DC, sc5, DC, sc17, DC, sc, DC, sc9, DC, sc7, DC, sc23, DC, sc, DC, sc5, DC, sc13, DC3, (sc, DC) 3 times, sc, DC3, sc9, (DC, sc) 8 times, DC, sc7, DC5, sc3, DC, (sc, DC3) twice, (sc, DC) twice	
		sc3, (DC, sc) 4 times, DC, sc3, DC	
Row 260 B		(sc, DC) twice, (sc3, DC, sc, DC) twice	End
	Start	sc7, DC, sc, (DC, sc3) twice, DC3, (sc, DC) 15 times, sc5, DC5, sc7, (DC, sc3) 4 times, DC, sc7, DC19, sc3, DC, sc5, DC15, sc, DC, sc3, DC9, sc, DC7, sc, DC11, (sc, DC) 6 times, sc3, DC, sc, DC, sc7, (DC, sc) 4 times, DC, sc5, DC, sc, DC, sc5, (DC, sc) 3 times, DC, sc11, (DC, sc3) twice, (DC, sc) 3 times, DC, sc5, (DC, sc3) 3 times, (DC, sc) twice	
		(DC, sc, DC, sc3) twice, (DC, sc) twice	
Row 261 A		DC, sc3, (DC, sc) 4 times, DC, sc3	End
	Start	DC, sc3, DC, sc5, (DC, sc) twice, DC, sc35, DC, sc, DC, sc9, DC, sc, DC, sc3, (DC, sc) 3 times, (DC, sc3) twice, DC, sc5, DC, sc, DC, sc19, (DC, sc) 3 times, DC, sc17, (DC, sc) twice, DC, sc9, DC, sc19, DC, sc, DC, sc11, DC, sc, DC, sc7, DC, sc9, (DC, sc) twice, <b>L</b> , sc3, <b>R</b> , (sc, DC) twice, sc7, DC, sc5, DC, sc, DC, sc3, (DC, sc) twice, DC, sc9, DC3, (sc3, DC) twice, sc, DC, sc, DC3, (sc, DC) twice	
		sc3, (DC, sc) 4 times, DC, sc3, DC	
Row 262 B		(sc, DC) twice, (sc3, DC, sc, DC) twice	End
	Start	sc9, DC, sc5, DC11, (sc, DC) 11 times, sc5, DC, sc, DC7, sc3, DC, sc5, DC, sc3, DC, sc, (DC, sc3) twice, DC, sc9, (DC15, sc3, DC, sc3) twice, DC9, sc, DC17, sc7, DC3, (sc, DC) 3 times, sc5, DC, sc, DC, sc5, (DC, sc) 3 times, DC, sc3, DC, (sc, <b>DC*</b> ) twice, sc, DC, sc3, (DC, sc) twice, DC, sc7, DC, sc3, DC, sc7, (DC, sc) 3 times, DC, sc5, (DC, sc) twice, DC, sc3, DC, sc, DC, sc3, (DC, sc) twice	
		(DC, sc, DC, sc3) twice, (DC, sc) twice	

Row 263 A	Start	DC, sc3, (DC, sc) 4 times, DC, sc3	End
		DC, sc3, DC, sc, DC, sc5, DC, sc, DC, sc25, DC, sc, DC, sc19, (DC, sc) 3 times, DC, sc3, (DC, sc) twice, (DC, sc3) twice, DC, sc5, (DC, sc) twice, DC, sc15, DC, sc3, DC, sc17, DC, sc3, DC, sc, DC, sc9, DC, sc19, DC, sc, DC, sc13, (DC, sc) twice, DC, sc3, DC, sc, DC, sc25, (DC, sc) twice, DC, sc7, (DC, sc) twice, DC, sc9, DC5, (sc, DC) twice, sc, DC3, sc, DC, sc, DC3, (sc, DC) twice	
		sc3, (DC, sc) 4 times, DC, sc3, DC	
Row 264 B	Start	(sc, DC) twice, (sc3, DC, sc, DC) twice	End
		sc3, DC, sc5, DC, sc, (DC, sc3) twice, DC15, (sc, DC) twice, sc7, (DC, sc) 8 times, (DC, sc3) twice, DC, sc5, (DC, sc3) 3 times, DC, sc11, DC11, sc, DC, sc3, DC17, sc, DC, sc5, DC9, sc3, DC15, sc7, (DC, sc) 5 times, DC, sc5, DC, sc, DC, sc5, (DC, sc) 11 times, (DC, sc5) 3 times, DC7, sc7, (DC, sc3) twice, DC, sc, (DC, sc3) twice	
		(DC, sc, DC, sc3) twice, (DC, sc) twice	
Row 265 A	Start	DC, sc3, (DC, sc) 4 times, DC, sc3	End
		DC, sc, DC, sc3, DC, sc5, (DC, sc) 3 times, DC, sc21, DC, sc, DC, sc21, (DC, sc) 7 times, (DC, sc3) twice, DC, sc9, DC, sc, DC, sc11, (DC, sc) twice, DC, sc17, (DC, sc) 3 times, DC, sc9, DC, sc, DC, sc17, DC, sc, DC, sc15, (DC, sc) twice, DC, sc3, DC, sc, DC, sc23, DC, sc5, (DC, sc) 4 times, DC, sc9, DC3, sc5, DC, sc3, DC3, (sc, DC) 3 times, sc3, DC	
		sc3, (DC, sc) 4 times, DC, sc3, DC	
Row 266 B	Start	(sc, DC) twice, (sc3, DC, sc, DC) twice	End
		sc5, DC, sc3, DC, sc, DC, sc3, DC, sc9, DC13, sc7, (DC, sc) 9 times, (DC, sc5) 3 times, (DC, sc3) twice, (DC, sc5) twice, DC9, sc, DC, sc3, DC17, sc, DC, sc5, DC9, sc3, DC3, (sc, DC) 16 times, (sc3, DC) 3 times, (sc, DC) 8 times, sc, DC3, sc7, DC, sc5, DC, sc3, DC7, (sc5, DC) 3 times, (sc, DC) twice, sc3, DC, sc	
		(DC, sc, DC, sc3) twice, (DC, sc) twice	

Row 267 A		DC, sc3, (DC, sc) 4 times, DC, sc3	End
	Start	(DC, sc) twice, DC, sc7, DC, sc3, (DC, sc) 4 times, DC, sc15, DC, sc, DC, sc23, (DC, sc) 3 times, DC, sc3, (DC, sc) twice, (DC, sc3) 3 times, DC, sc, DC, sc3, DC, sc, DC, sc9, (DC, sc) twice, DC, sc17, DC, sc3, DC, sc, DC, sc11, DC, sc37, (DC, sc3) twice, DC, sc21, (DC, sc) 5 times, DC, sc3, DC, sc9, DC, sc5, DC5, sc, DC3, sc3, (DC, sc) twice, DC3, sc, DC	
		sc3, (DC, sc) 4 times, DC, sc3, DC	
Row 268 B		(sc, DC) twice, (sc3, DC, sc, DC) twice	End
	Start	sc5, DC, sc3, (DC, sc) twice, DC, sc9, DC, sc5, DC11, sc, DC, sc, DC3, (sc, DC) 10 times, sc7, DC, sc, DC, sc7, (DC, sc3) twice, DC, sc5, DC, sc7, DC5, sc5, DC5, sc, DC, sc, DC7, sc3, DC, sc, DC, sc3, DC3, (sc, DC) 4 times, sc5, (DC, sc) 16 times, DC, sc3, (DC, sc) twice, DC, sc3, DC17, sc9, (DC, sc3) twice, DC3, sc, DC, sc5, DC, sc9, DC, sc3, DC, sc, DC, sc3, DC, sc5	
		(DC, sc, DC, sc3) twice, (DC, sc) twice	
Row 269 A		DC, sc3, (DC, sc) 4 times, DC, sc3	End
	Start	(DC, sc) twice, DC, sc3, DC, sc5, DC, sc, DC, sc7, (DC, sc) twice, DC, sc37, (DC, sc) 8 times, (DC, sc3) 3 times, DC, sc, DC, sc3, (DC, sc) twice, DC, sc7, DC, sc, DC, sc5, DC, sc, DC, sc7, (DC, sc) 4 times, DC, sc11, DC, sc3, DC, sc33, (DC, sc) 5 times, DC, sc17, DC, sc, DC, sc7, (DC, sc) twice, DC, sc9, DC, sc3, DC7, sc3, DC3, sc, DC, sc, DC3, sc3, DC3	
		sc3, (DC, sc) 4 times, DC, sc3, DC	
Row 270 B		(sc, DC) twice, (sc3, DC, sc, DC) twice	End
	Start	sc, DC, sc5, DC, sc3, DC, sc, (DC, sc3) twice, DC, sc13, DC15, (sc, DC) 8 times, sc7, DC, sc, DC, sc7, DC, sc, (DC, sc3) 3 times, DC, sc, DC, sc7, DC5, sc3, DC3, sc7, DC3, sc, DC, sc3, DC, sc, DC, sc3, (DC, sc) 6 times, DC, sc13, (DC, sc) 10 times, DC3, sc5, DC, sc, DC, sc3, DC17, (sc3, DC) twice, sc7, (DC, sc) 4 times, DC, sc11, (DC, sc, DC, sc3) 3 times	
		(DC, sc, DC, sc3) twice, (DC, sc) twice	
Row 271 A		DC, sc3, (DC, sc) 4 times, DC, sc3	End
	Start	DC, sc3, (DC, sc) 4 times, DC, sc5, DC, sc, DC, sc7, (DC, sc) 3 times, DC, sc33, DC, sc, [(DC, sc3) twice, (DC, sc) 3 times] twice, (DC, sc7) twice, DC, sc5, DC, sc, DC, sc7, (DC, sc) twice, DC, sc3, DC, sc11, (DC, sc) twice, DC, sc9, DC, sc25, (DC, sc) twice, DC, sc3, DC, sc17, DC, sc3, (DC, sc) 3 times, DC, sc17, DC3, sc7, DC3, sc, DC, sc, DC3, sc5, DC	
		sc3, (DC, sc) 4 times, DC, sc3, DC	

Row 272 B		(sc, DC) twice, (sc3, DC, sc, DC) twice	End
	Start	sc, DC3, sc11, DC, sc23, DC19, (sc, DC) 5 times, (sc3, DC) twice, sc, DC, sc5, (DC, sc3) twice, DC, sc, (DC, sc3) twice, DC, sc7, DC5, sc, DC3, sc7, (DC, sc) twice, (DC, sc3) twice, (DC, sc) 6 times, DC, sc5, DC, sc7, DC, sc5, DC, sc, DC19, (sc3, DC) twice, sc, DC15, sc5, (DC, sc3) twice, (DC, sc) 8 times, DC, sc3, (DC, sc) 3 times, DC, sc3, DC, sc, DC, sc3, (DC, sc) 3 times	
		(DC, sc, DC, sc3) twice, (DC, sc) twice	
Row 273 A		DC, sc3, (DC, sc) 4 times, DC, sc3	End
	Start	DC, sc7, (DC, sc) 3 times, DC, sc5, (DC, sc) 6 times, DC, sc5, DC, sc29, DC, sc3, (DC, sc) 7 times, DC, sc3, DC, sc, [DC, sc3, (DC, sc) twice] twice, DC, sc11, DC, sc, DC, sc7, DC, sc3, (DC, sc) twice, DC, sc13, DC, sc5, DC5, sc3, DC3, sc23, DC, sc3, DC, sc, DC, sc15, (DC, sc) 3 times, DC, sc3, DC, sc23, DC, sc3, DC, sc, DC3, (sc, DC, sc3, DC) twice	
		sc3, (DC, sc) 4 times, DC, sc3, DC	
Row 274 B		(sc, DC) twice, (sc3, DC, sc, DC) twice	End
	Start	sc3, DC5, sc7, DC, sc3, DC, sc13, DC, sc9, DC15, sc5, (DC, sc) 3 times, DC, sc5, DC, sc, DC, sc5, DC, sc3, (DC, sc) twice, DC, sc3, DC, sc5, DC, sc, DC, sc9, (DC, sc) 10 times, DC, sc5, (DC, sc) 7 times, DC, sc3, DC, sc7, DC, sc5, DC21, sc3, DC, sc3, DC15, sc5, DC, sc, DC, sc3, (DC, sc) 10 times, DC, sc3, (DC, sc) twice, (DC, sc3) twice, (DC, sc) 4 times	
		(DC, sc, DC, sc3) twice, (DC, sc) twice	
Row 275 A		DC, sc3, (DC, sc) 4 times, DC, sc3	End
	Start	DC, sc, DC, sc7, (DC, sc) 4 times, DC, sc5, DC, sc9, (DC, sc) 4 times, DC, sc15, DC, sc3, DC, sc5, [(DC, sc) twice, DC, sc3] twice, (DC, sc) 3 times, (DC, sc3) twice, (DC, sc) twice, DC, sc9, DC, sc17, DC, sc, DC, sc3, DC, sc, DC, sc13, DC, sc, DC3, sc, DC7, sc3, DC3, sc21, (DC, sc) 3 times, DC, sc15, DC, sc5, DC, sc, DC, sc23, DC, sc3, (DC, sc) twice, (DC3, sc) twice, (DC, sc) 3 times, DC	
		sc3, (DC, sc) 4 times, DC, sc3, DC	

Row 276 B		(sc, DC) twice, (sc3, DC, sc, DC) twice	
	Start	sc5, DC5, sc5, (DC, sc3) twice, DC, sc, DC, sc5, DC, sc15, DC11, sc3, DC, sc3, DC3, sc, (DC, sc3) 3 times, DC, sc, DC, sc3, DC, sc, (DC, sc3) twice, DC, sc7, DC, sc9, (DC, sc) 8 times, (DC, sc3) twice, (DC, sc) 5 times, DC3, sc, DC, sc3, DC, sc9, DC, sc7, DC9, sc, DC7, sc3, DC, sc3, DC15, sc3, DC, sc5, (DC, sc) 9 times, DC5, sc, DC, sc5, DC, sc7, DC, sc, DC, sc5	End
		(DC, sc, DC, sc3) twice, (DC, sc) twice	
Row 277 A		DC, sc3, (DC, sc) 4 times, DC, sc3	
	Start	DC, sc3, DC, sc7, DC, sc, (DC, sc3) twice, DC, sc5, DC, sc, DC, sc11, DC, sc3, DC, sc13, (DC, sc) twice, DC, sc3, (DC, sc) 7 times, DC, sc3, DC, sc, (DC, sc3) 3 times, (DC, sc) twice, DC, sc3, (DC, sc) 3 times, DC, sc15, (DC, sc) 4 times, DC, sc13, DC, sc, DC3, sc3, DC7, sc, DC, sc3, DC3, (sc9, DC) twice, sc3, DC, sc15, (DC, sc) 4 times, (DC, sc11) twice, DC, sc, DC, sc7, DC5, sc, DC, sc5, DC	End
		sc3, (DC, sc) 4 times, DC, sc3, DC	
Row 278 B		(sc, DC) twice, (sc3, DC, sc, DC) twice	
	Start	sc3, DC, sc3, DC5, sc5, DC, sc3, DC, sc5, DC, sc15, DC, sc5, DC11, sc, DC, sc3, DC3, sc, (DC, sc3) 3 times, (DC, sc) 3 times, (DC, sc3) 3 times, DC, sc5, DC, sc, DC, sc9, (DC, sc) 6 times, DC, sc5, DC, sc3, DC13, (sc7, DC) twice, sc3, DC, sc5, DC5, sc3, DC9, (sc, DC) twice, sc, DC11, sc, (DC, sc5) twice, (DC, sc) 4 times, DC, sc3, DC11, sc3, DC7, sc5, DC, sc, DC5, sc	End
		(DC, sc, DC, sc3) twice, (DC, sc) twice	
Row 279 A		DC, sc3, (DC, sc) 4 times, DC, sc3	
	Start	DC, sc, DC, sc3, DC, sc9, (DC, sc) 5 times, DC, sc5, (DC, sc) twice, DC, sc7, (DC, sc) twice, DC, sc11, (DC, sc) twice, DC, sc3, (DC, sc) 9 times, (DC, sc3) 4 times, (DC, sc) twice, DC, sc7, DC, sc, DC, sc9, DC, sc5, (DC, sc) 3 times, DC, sc13, DC7, sc, DC7, sc3, (DC, sc5) twice, DC3, sc9, (DC, sc) twice, DC, sc13, DC, sc5, DC, sc, DC, sc11, DC3, sc11, DC, sc9, DC5, sc, DC, sc5, DC	End
		sc3, (DC, sc) 4 times, DC, sc3, DC	

Row 280 B		(sc, DC) twice, (sc3, DC, sc, DC) twice	
	Start	sc3, DC, sc7, DC5, (sc5, DC) twice, sc3, DC, sc5, DC, sc17, DC3, sc3, DC, sc3, DC3, sc5, (DC, sc3) twice, (DC, sc) twice, (DC, sc3) 6 times, DC, sc, DC, sc15, DC5, sc3, DC, sc5, DC11, sc7, DC, sc9, DC, sc3, DC, sc11, DC9, (sc, DC) twice, sc, DC5, (sc, DC) 7 times, sc3, (DC, sc) 3 times, DC3, sc5, DC11, sc, DC9, sc7, DC5, sc	End
		(DC, sc, DC, sc3) twice, (DC, sc) twice	
Row 281 A		DC, sc3, (DC, sc) 4 times, DC, sc3	
	Start	DC, sc, DC, sc3, (DC, sc) twice, DC, sc7, (DC, sc) 4 times, DC, sc3, DC, sc7, (DC, sc) 4 times, DC, sc7, DC, sc3, DC, sc, (DC, sc3) twice, (DC, sc) 5 times, DC, sc3, (DC, sc) 5 times, (DC, sc3) twice, (DC, sc) 5 times, DC, sc5, (DC, sc) twice, (DC, sc5) twice, DC, sc, DC, sc3, DC, sc, DC, sc11, (DC7, sc3) twice, DC, sc3, DC9, sc9, (DC, sc) twice, DC, sc13, (DC, sc) 3 times, DC, sc11, DC5, sc23, DC5, sc5, DC	End
		sc3, (DC, sc) 4 times, DC, sc3, DC	
Row 282 B		(sc, DC) twice, (sc3, DC, sc, DC) twice	
	Start	sc, DC, sc3, DC, sc7, DC5, sc11, DC, sc7, (DC, sc9) twice, DC, sc5, DC, sc, DC3, (sc5, DC) twice, sc3, DC, sc, DC, sc3, DC, sc5, DC, sc3, DC, sc, DC, sc7, DC, sc3, DC, sc, (DC, sc5) twice, DC5, sc5, DC, sc3, DC11, sc7, DC, sc, DC, sc9, DC, sc3, DC, sc9, DC9, sc, DC, sc3, (DC, sc) 6 times, (DC, sc3) twice, DC, sc, DC9, sc7, DC5, sc5, DC11, sc5, DC5, sc	End
		(DC, sc, DC, sc3) twice, (DC, sc) twice	
Row 283 A		DC, sc3, (DC, sc) 4 times, DC, sc3	
	Start	DC, sc3, DC, sc5, DC, sc, DC, sc9, (DC, sc) 7 times, DC, sc11, (DC, sc) twice, DC, sc5, (DC, sc) 3 times, DC, sc3, DC, sc, DC, sc3, (DC, sc) 7 times, (DC, sc3, DC, sc) twice, DC, sc3, (DC, sc) 5 times, DC, sc9, DC, sc, DC, sc7, (DC, sc) 3 times, DC, sc11, (DC3, sc) twice, DC, sc5, DC5, sc, DC3, sc7, DC, sc11, (DC, sc) twice, DC, sc13, DC, sc3, DC, sc, DC, sc11, DC7, sc7, DC, sc, DC, sc13, DC3, sc5, DC	End
		sc3, (DC, sc) 4 times, DC, sc3, DC	



Row 284 B		(sc, DC) twice, (sc3, DC, sc, DC) twice	
	Start	sc, DC3, sc, DC, sc3, DC, sc5, DC7, sc7, DC, sc13, DC, sc9, DC, sc, DC, sc7, DC, sc, DC, sc5, DC, sc11, DC, sc, DC, sc5, DC, sc3, (DC, sc) twice, DC, sc3, DC, sc5, DC, sc3, DC, sc13, DC7, sc7, DC11, (sc3, DC) 3 times, sc7, DC, sc11, DC11, sc5, (DC, sc) 5 times, DC, sc3, DC, sc, DC, sc3, DC, sc5, DC5, sc7, DC7, sc5, DC11, sc3, DC3, sc3	End
		(DC, sc, DC, sc3) twice, (DC, sc) twice	
Row 285 A		DC, sc3, (DC, sc) 4 times, DC, sc3	
	Start	DC, sc3, (DC, sc) twice, DC, sc3, (DC, sc, DC, sc11) twice, DC, sc, DC, sc7, DC, sc5, DC, sc3, DC, sc, [DC, sc3, (DC, sc) 7 times] twice, (DC, sc3) twice, DC, sc, DC, sc3, DC, sc5, (DC, sc) 3 times, DC, sc11, (DC, sc) twice, DC, sc11, DC3, sc, DC3, sc3, DC, sc3, DC5, sc3, DC7, sc13, DC, sc, DC, sc13, (DC, sc) 3 times, DC, sc3, DC5, sc5, DC5, sc, DC, sc9, DC, sc, DC, sc13, DC, sc3, DC, sc, DC	End
		sc3, (DC, sc) 4 times, DC, sc3, DC	
Row 286 B		(sc, DC) twice, (sc3, DC, sc, DC) twice	
	Start	sc, DC3, sc5, DC, sc, DC, sc7, DC7, sc7, DC, sc5, DC, sc15, (DC, sc3) twice, DC3, sc5, DC, sc3, DC, sc5, (DC, sc) twice, DC, sc5, DC, sc3, DC, sc, (DC, sc3) twice, (DC, sc5) twice, DC, sc7, DC11, sc7, DC9, sc3, DC, sc5, DC, sc3, (DC, sc7) twice, DC7, (sc, DC) 3 times, sc3, (DC, sc) 6 times, (DC, sc3) twice, DC3, sc9, DC, sc5, DC, sc3, DC7, sc, DC, sc5, DC9, sc, DC, sc5	End
		(DC, sc, DC, sc3) twice, (DC, sc) twice	
Row 287 A		DC, sc3, (DC, sc) 4 times, DC, sc3	
	Start	DC, sc5, (DC, sc) twice, DC, sc7, DC, sc11, (DC, sc) 4 times, DC, sc3, (DC, sc) 3 times, DC, sc7, (DC, sc) twice, DC, sc5, DC, sc, DC, sc3, (DC, sc) 3 times, DC, sc3, (DC, sc) 7 times, (DC, sc3) twice, (DC, sc) 9 times, DC, sc15, (DC, sc) twice, DC, sc9, DC3, sc3, DC3, sc, DC3, sc3, DC5, sc21, DC, sc7, DC, sc, DC, sc5, DC, sc3, DC, sc, (DC, sc5) twice, DC, sc, DC5, sc, DC3, sc7, DC, sc5, DC, sc11, DC, sc3, DC	End
		sc3, (DC, sc) 4 times, DC, sc3, DC	

Row 288 B	Start	(sc, DC) twice, (sc3, DC, sc, DC) twice	End
		sc, DC5, sc3, DC, sc, DC, sc9, DC9, (sc9, DC, sc, DC) twice, sc5, DC, sc, DC3, (sc5, DC) twice, sc3, (DC, sc5) twice, (DC, sc3) 3 times, DC, sc, DC, sc17, DC15, sc7, DC7, sc3, DC, sc, DC, sc7, (DC, sc, DC, sc5) twice, (DC, sc) 9 times, DC, sc7, DC3, (sc, DC) twice, sc3, DC5, sc5, DC, sc, (DC, sc5) twice, DC5, sc5, DC, sc13, DC, sc3	
		(DC, sc, DC, sc3) twice, (DC, sc) twice	
Row 289 A	Start	DC, sc3, (DC, sc) 4 times, DC, sc3	End
		DC, sc7, DC, sc, DC, sc3, (DC, sc) 3 times, DC, sc17, DC, sc, DC, sc3, DC, sc, DC, sc7, (DC, sc) twice, DC, sc5, (DC, sc) 4 times, (DC, sc3) twice, (DC, sc) 4 times, DC, sc3, (DC, sc) 3 times, DC, sc3, DC, sc, DC, sc3, (DC, sc) twice, DC, sc39, DC3, sc, DC, sc, DC7, sc, DC, sc3, DC3, sc7, DC, sc21, DC, sc, DC, sc5, (DC, sc) twice, DC, sc9, DC, sc7, DC3, sc3, DC3, sc7, DC, sc17, DC, sc, DC	
		sc3, (DC, sc) 4 times, DC, sc3, DC	
Row 290 B	Start	(sc, DC) twice, (sc3, DC, sc, DC) twice	End
		sc, DC7, sc, DC, sc3, DC, sc9, DC15, sc11, DC, sc9, DC3, sc11, DC3, sc3, DC, sc5, DC, sc3, DC, sc, (DC, sc3) twice, (DC, sc) twice, DC, sc3, DC, sc7, (DC, sc) 9 times, DC19, sc3, DC, sc, DC, sc7, DC, sc3, DC, sc5, DC, sc3, (DC, sc) 10 times, DC, sc7, DC3, sc, DC, sc3, DC9, sc5, DC, sc, DC, sc5, DC, sc7, DC3, sc7, (DC, sc5) twice, DC, sc	
		(DC, sc, DC, sc3) twice, (DC, sc) twice	
Row 291 A	Start	DC, sc3, (DC, sc) 4 times, DC, sc3	End
		DC, sc7, (DC, sc) twice, DC, sc3, (DC, sc) 3 times, DC, sc19, DC, sc, DC, sc5, (DC, sc) twice, [DC, sc7, (DC, sc) 3 times] twice, DC, sc3, (DC, sc) 8 times, DC, sc3, DC, sc5, DC, sc, DC, sc37, DC3, sc, DC, (sc, DC3) twice, sc3, DC, sc, DC5, sc3, DC, sc, DC, sc21, DC, sc, DC, sc5, (DC, sc) twice, DC, sc17, DC3, sc5, DC5, (sc5, DC) twice, (sc, DC, sc3, DC) twice	
		sc3, (DC, sc) 4 times, DC, sc3, DC	

Row 292 B		(sc, DC) twice, (sc3, DC, sc, DC) twice	
	Start	sc3, DC5, sc5, DC, sc, DC, sc9, DC17, sc13, (DC, sc) twice, DC, sc9, (DC, sc) 3 times, DC, sc7, DC, sc5, [DC, sc, (DC, sc3) twice] twice, DC, sc9, (DC, sc) 13 times, DC7, sc3, DC, sc, DC, sc3, DC, sc5, DC, sc, DC, sc7, DC, sc5, (DC, sc) 3 times, DC, sc7, DC5, sc, DC, sc, DC5, sc, DC, sc3, DC3, sc13, (DC, sc7) twice, DC3, sc9, DC, sc5, DC3, sc	End
		(DC, sc, DC, sc3) twice, (DC, sc) twice	
Row 293 A		DC, sc3, (DC, sc) 4 times, DC, sc3	
	Start	DC, sc, DC, sc7, (DC, sc) twice, DC, sc5, (DC, sc) twice, DC, sc51, (DC, sc) twice, DC, sc3, (DC, sc) 8 times, (DC, sc3) twice, (DC, sc) 5 times, DC, sc33, DC3, sc, (DC, sc3) twice, DC3, sc, DC, sc3, DC5, sc13, DC, sc, DC, sc3, DC, sc13, (DC, sc) twice, DC, sc5, DC11, (sc5, DC3) twice, sc5, DC, sc, DC, sc5, DC, sc7, DC	End
		sc3, (DC, sc) 4 times, DC, sc3, DC	
Row 294 B		(sc, DC) twice, (sc3, DC, sc, DC) twice	
	Start	sc3, DC7, (sc3, DC) twice, sc, DC, sc7, DC11, (sc, DC) 19 times, sc5, DC, sc, DC, sc5, DC, sc, (DC, sc3) 4 times, DC, sc, DC, sc13, (DC, sc) 14 times, DC, sc3, DC, sc5, DC, sc, DC, sc7, DC, sc5, (DC, sc) 6 times, DC, sc3, (DC, sc) twice, DC13, sc, DC, sc3, DC5, sc15, DC, sc7, DC, sc5, DC3, sc9, DC3, (sc, DC) twice, sc	End
		(DC, sc, DC, sc3) twice, (DC, sc) twice	
Row 295 A		DC, sc3, (DC, sc) 4 times, DC, sc3	
	Start	DC, sc, DC, sc9, (DC, sc) 3 times, DC, sc7, DC, sc11, DC, sc, DC, sc35, DC, sc, DC, sc3, (DC, sc) twice, DC, sc3, (DC, sc) 6 times, DC, sc3, DC, sc, DC, sc9, (DC, sc) twice, DC, sc31, DC, sc, DC5, sc5, DC5, sc3, DC3, sc15, DC, sc3, DC, sc13, DC, sc3, DC, sc7, DC5, sc, DC7, sc5, DC3, sc3, DC3, sc19, DC	End
		sc3, (DC, sc) 4 times, DC, sc3, DC	
Row 296 B		(sc, DC) twice, (sc3, DC, sc, DC) twice	
	Start	sc, DC, sc3, DC7, sc5, DC, sc3, DC, sc, DC, sc5, (DC, sc) 3 times, DC, sc7, (DC, sc) 16 times, (DC, sc3) 6 times, DC, sc5, DC, sc, DC, sc3, DC, sc, DC, sc23, (DC, sc) 9 times, DC, sc5, (DC, sc) twice, DC, sc13, (DC, sc) 3 times, DC, sc3, DC, sc, DC, sc5, DC13, (sc, DC) twice, sc, DC7, sc5, DC, sc11, (DC, sc5) twice, DC9, (sc, DC) 4 times, sc	End
		(DC, sc, DC, sc3) twice, (DC, sc) twice	

Row 297 A		DC, sc3, (DC, sc) 4 times, DC, sc3	
	Start	(DC, sc) twice, DC, sc9, (DC, sc) 4 times, DC, sc3, DC, sc, DC, sc9, DC, sc, DC, sc35, (DC, sc) 9 times, (DC, sc3) twice, (DC, sc) twice, DC, sc3, DC, sc, [DC, sc3, (DC, sc) 3 times] twice, DC, sc3, DC, sc17, DC, sc, DC3, sc3, DC, sc5, DC11, sc7, DC, sc, DC, sc3, <b>R</b> , sc, DC3, sc13, (DC, sc) twice, DC, sc9, DC, sc5, DC3, sc, DC5, (sc3, DC3) twice, sc17, DC	End
		sc3, (DC, sc) 4 times, DC, sc3, DC	
Row 298 B		(sc, DC) twice, (sc3, DC, sc, DC) twice	
	Start	sc, DC, sc5, (DC, sc) 3 times, (DC, sc3) 3 times, DC, sc5, (DC, sc) twice, DC, sc7, (DC, sc) 16 times, (DC, sc3) 4 times, DC, sc5, (DC, sc3) 3 times, DC, sc, DC, sc3, DC, sc7, DC, sc9, DC, sc11, (DC, sc) 4 times, DC, sc5, (DC, sc) 4 times, DC, sc11, DC, sc, DC5, sc5, <b>DC*</b> , sc, DC, sc3, DC13, sc3, DC, sc, DC9, sc5, DC, sc3, DC, sc7, DC, sc5, DC, sc3, DC5, (sc, DC) 5 times, sc3	End
		(DC, sc, DC, sc3) twice, (DC, sc) twice	
Row 299 A		DC, sc3, (DC, sc) 4 times, DC, sc3	
	Start	DC, sc5, DC, sc7, (DC, sc) 5 times, DC, sc5, DC, sc7, DC, sc, DC, sc13, DC, sc, DC, sc19, (DC, sc3) 3 times, DC, sc, DC, sc3, (DC, sc) 5 times, DC, sc3, DC, sc, DC, sc3, DC, sc9, (DC, sc) twice, DC, sc5, (DC, sc) 5 times, DC, sc9, DC3, sc3, (DC, sc) 3 times, DC, sc19, DC, sc3, DC, sc19, (DC, sc) twice, DC, sc11, DC3, sc5, DC3, sc, DC3, sc3, DC3, sc, DC3, sc15, DC, sc, DC	End
		sc3, (DC, sc) 4 times, DC, sc3, DC	
Row 300 B		(sc, DC) twice, (sc3, DC, sc, DC) twice	
	Start	(sc, DC) 7 times, (sc3, DC) twice, sc11, (DC, sc) 9 times, DC, sc7, DC15, (sc3, DC) 3 times, sc5, DC, sc, (DC, sc3) twice, DC, sc5, DC, sc, DC, sc3, DC, sc5, DC, sc9, DC, sc19, (DC, sc) twice, DC, sc3, DC, sc, (DC, sc3) twice, (DC, sc) 5 times, DC9, (sc, DC) twice, sc3, DC, sc3, DC13, sc3, DC, sc, DC11, sc7, DC, sc3, DC, sc5, (DC, sc3) twice, (DC, sc) 5 times, DC, sc7	End
		(DC, sc, DC, sc3) twice, (DC, sc) twice	
Row 301 A		DC, sc3, (DC, sc) 4 times, DC, sc3	
	Start	DC, sc5, DC, sc9, (DC, sc) twice, DC, sc5, (DC, sc) 3 times, DC, sc21, DC, sc, DC, sc17, (DC, sc) 17 times, (DC, sc3) twice, DC, sc, DC, sc5, DC, sc, DC, sc3, (DC, sc) twice, DC, sc7, (DC, sc) 3 times, DC, sc5, DC3, sc5, DC, sc, DC3, sc19, DC, sc3, DC3, sc, DC, sc17, DC, sc, DC, sc13, DC5, sc3, DC, sc, DC5, (sc, DC3) twice, sc11, DC, sc5, DC	End
		sc3, (DC, sc) 4 times, DC, sc3, DC	

Row 302 B		(sc, DC) twice, (sc3, DC, sc, DC) twice	
	Start	(sc, DC) 3 times, sc3, (DC, sc) 3 times, DC, sc7, DC, sc, DC, sc9, (DC, sc) 4 times, DC9, sc7, DC15, sc7, DC, sc3, DC, sc5, DC, sc, DC, sc3, DC, sc9, (DC, sc3) twice, DC, sc7, DC, sc3, DC, sc7, DC, sc17, DC, sc3, (DC, sc) twice, DC, sc5, (DC, sc) 3 times, DC13, sc7, DC, sc, DC17, sc3, DC13, sc7, DC, sc, DC, sc5, (DC, sc3) twice, (DC, sc) 3 times, (DC, sc5) twice	End
		(DC, sc, DC, sc3) twice, (DC, sc) twice	
Row 303 A		DC, sc3, (DC, sc) 4 times, DC, sc3	
	Start	DC, sc5, DC, sc, DC, sc9, (DC, sc) 3 times, DC, sc9, DC, sc19, DC, sc, DC, sc17, (DC, sc) twice, DC, sc3, (DC, sc) 3 times, DC, sc3, (DC, sc) twice, DC, sc3, (DC, sc) 3 times, (DC, sc3) twice, (DC, sc) 4 times, DC, sc7, DC, sc, DC, sc3, (DC, sc) 5 times, DC, sc3, (DC, sc) twice, DC, sc57, DC, sc, DC, sc15, DC5, sc3, DC5, sc, DC3, sc, DC, sc9, DC, sc5, DC, sc3, DC	End
		sc3, (DC, sc) 4 times, DC, sc3, DC	
Row 304 B		(sc, DC) twice, (sc3, DC, sc, DC) twice	
	Start	(sc, DC) 3 times, sc3, (DC, sc) 4 times, (DC, sc5) twice, DC, sc7, DC17, sc, DC, sc, DC17, (sc5, DC) twice, (sc3, DC) twice, sc5, DC, sc7, DC, sc, DC, sc3, DC, sc, DC, sc9, (DC, sc3) twice, DC, sc13, DC, sc5, (DC, sc) 14 times, DC17, sc, DC13, sc3, DC5, sc, DC, sc, DC7, sc7, DC, sc9, (DC, sc) 4 times, DC, sc3, (DC, sc) 3 times, DC3, sc	End
		(DC, sc, DC, sc3) twice, (DC, sc) twice	
Row 305 A		DC, sc3, (DC, sc) 4 times, DC, sc3	
	Start	DC, sc5, DC, sc, DC, sc11, DC, sc, DC, sc3, (DC, sc) 5 times, DC, sc37, (DC, sc) 17 times, DC, sc3, DC, sc, DC, sc5, (DC, sc) 4 times, DC, sc7, DC, sc, DC, sc9, (DC, sc) twice, DC, sc3, DC, sc41, DC, sc15, DC, sc5, DC, sc, DC, sc9, DC5, sc3, DC7, (sc, DC) twice, sc5, DC, sc, DC, sc5, DC, sc3, DC	End
		sc3, (DC, sc) 4 times, DC, sc3, DC	
Row 306 B		(sc, DC) twice, (sc3, DC, sc, DC) twice	
	Start	(sc, DC) 4 times, sc3, (DC, sc) 3 times, DC3, sc3, DC, sc, DC, sc3, DC, sc11, DC31, sc7, DC, sc5, (DC, sc3) twice, DC, sc5, DC, sc7, (DC, sc3, DC, sc) twice, (DC, sc5) twice, (DC, sc3) twice, DC, sc19, (DC, sc) 18 times, DC, sc3, (DC, sc) 9 times, DC, sc7, (DC, sc) 3 times, DC, sc7, DC, sc9, (DC, sc) 3 times, DC, (sc3, DC3) twice, sc	End
		(DC, sc, DC, sc3) twice, (DC, sc) twice	

Row 307 A		DC, sc3, (DC, sc) 4 times, DC, sc3	End
	Start	DC, sc5, DC, sc3, DC, sc11, (DC, sc) 3 times, DC, sc9, DC, sc, DC, sc31, (DC, sc) twice, DC, sc3, (DC, sc) 9 times, DC, sc3, (DC, sc) 5 times, DC, sc3, DC, sc, DC, sc5, DC, sc3, DC, sc, DC, sc3, DC, sc9, (DC, sc) 4 times, DC, sc3, DC, sc, DC, sc37, DC3, sc21, DC, sc, DC, sc11, DC, sc9, DC3, sc3, (DC, sc5) 3 times, DC	
		sc3, (DC, sc) 4 times, DC, sc3, DC	
Row 308 B		(sc, DC) twice, (sc3, DC, sc, DC) twice	End
	Start	sc, DC5, sc, DC3, sc, DC11, sc3, DC, sc5, DC, sc3, DC, sc9, DC7, sc5, DC15, sc5, DC, sc3, DC, sc7, DC, sc3, DC, sc5, DC, sc, DC, sc5, (DC, sc3) twice, DC, sc, DC, sc9, DC, sc3, DC, sc, (DC, sc9) twice, DC, sc7, DC3, (sc, DC) 11 times, sc7, DC, sc5, (DC, sc) 9 times, DC, sc7, (DC, sc) 4 times, DC, sc13, DC, sc3, DC, sc, DC, sc3, DC3, sc3, DC5, sc	
		(DC, sc, DC, sc3) twice, (DC, sc) twice	
Row 309 A		DC, sc3, (DC, sc) 4 times, DC, sc3	End
	Start	DC, sc5, DC, sc3, DC, sc13, DC, sc3, (DC, sc) 3 times, DC, sc3, DC, sc, DC, sc3, DC, sc7, DC, sc, DC, sc17, DC, sc, DC, sc3, (DC, sc) 4 times, DC, sc3, DC, sc, DC, sc3, (DC, sc) 7 times, DC, sc3, DC, sc, DC, sc3, (DC, sc) 6 times, DC, sc5, (DC, sc) twice, (DC, sc5) twice, (DC, sc) 3 times, DC, sc11, DC, sc, DC, sc13, DC3, sc3, DC3, sc, DC, sc21, DC, sc, DC, sc13, DC7, sc5, DC, sc, DC, sc3, DC, sc5, DC, sc, DC, sc5, DC	
		sc3, (DC, sc) 4 times, DC, sc3, DC	
Row 310 B		(sc, DC) twice, (sc3, DC, sc, DC) twice	End
	Start	sc, DC5, sc, DC3, sc, DC13, (sc3, DC) twice, sc5, DC, sc3, DC, sc13, DC7, sc, DC5, sc13, DC, sc5, (DC, sc, DC, sc3) twice, DC, sc, (DC, sc5) twice, DC, sc, DC, sc3, DC, sc11, DC, sc5, DC, sc9, DC, sc, DC, sc13, DC7, sc7, (DC, sc) 5 times, DC, sc5, (DC, sc3) twice, (DC, sc) 17 times, DC, sc7, DC, sc11, DC3, sc5, DC5, sc	
		(DC, sc, DC, sc3) twice, (DC, sc) twice	
Row 311 A		DC, sc3, (DC, sc) 4 times, DC, sc3	End
	Start	DC, sc5, DC, sc3, DC, sc15, (DC, sc) twice, DC, sc3, DC, sc, DC, sc9, DC, sc, DC, sc3, DC, sc, (DC, sc7) twice, (DC, sc) 4 times, DC, sc3, (DC, sc) 9 times, DC, sc3, DC, sc, DC, sc3, (DC, sc) twice, DC, sc3, (DC, sc) 6 times, DC, sc3, DC, sc, DC, sc5, (DC, sc) twice, DC, sc11, (DC, sc) twice, DC, sc9, DC, sc, DC, sc13, DC, sc5, DC3, sc, DC3, sc57, DC, sc3, DC, sc5, DC	
		sc3, (DC, sc) 4 times, DC, sc3, DC	

Row 312 B		(sc, DC) twice, (sc3, DC, sc, DC) twice	
	Start	sc, DC5, sc3, DC, sc3, DC13, sc7, DC, sc3, (DC, sc5) 3 times, (DC, sc) 3 times, DC, sc3, DC5, sc9, DC, sc, DC, sc5, DC, sc, DC, sc3, DC, sc, (DC, sc3) 3 times, DC, sc, (DC, sc3) twice, DC, sc, DC, sc13, (DC, sc3) twice, DC, sc9, DC, sc5, DC, sc7, DC5, sc7, (DC, sc) 5 times, DC, sc5, DC, sc3, DC, sc5, (DC, sc) 18 times, DC17, sc3, DC3, sc, DC5, sc	End
		(DC, sc, DC, sc3) twice, (DC, sc) twice	
Row 313 A		DC, sc3, (DC, sc) 4 times, DC, sc3	
	Start	DC, sc5, DC, sc, DC, sc3, DC, sc15, (DC, sc) 4 times, DC, sc3, DC, sc, DC, sc7, DC, sc, DC, sc9, DC3, sc17, (DC, sc) 3 times, DC, sc3, (DC, sc) 10 times, DC, sc3, DC, sc, DC, sc11, (DC, sc) 5 times, DC, sc3, (DC, sc) 3 times, DC, sc3, DC, sc, DC, sc5, DC, sc, DC, sc7, DC, sc, DC, sc19, DC, sc5, DC3, sc13, DC, sc39, (DC, sc5) twice, DC	End
		sc3, (DC, sc) 4 times, DC, sc3, DC	
Row 314 B		(sc, DC) twice, (sc3, DC, sc, DC) twice	
	Start	sc, DC3, sc5, DC3, sc3, DC13, sc11, DC, sc13, (DC, sc) 4 times, DC, sc5, (DC, sc) 7 times, DC, sc5, DC, sc3, (DC, sc) twice, (DC, sc3) twice, (DC, sc5) twice, DC, sc, DC, sc3, DC, sc15, DC, sc5, DC, sc9, DC, sc13, DC5, sc, DC, sc, DC5, sc11, DC, sc, (DC, sc5) twice, (DC, sc) 5 times, DC, sc3, (DC, sc) 5 times, DC25, (sc3, DC3) twice, sc, DC, sc	End
		(DC, sc, DC, sc3) twice, (DC, sc) twice	
Row 315 A		DC, sc3, (DC, sc) 4 times, DC, sc3	
	Start	DC, sc3, (DC, sc) twice, DC, sc3, DC, sc, DC, sc19, (DC, sc) 6 times, DC, sc15, DC5, sc15, (DC, sc) 6 times, DC, sc3, (DC, sc) 5 times, DC, sc3, (DC, sc) twice, DC, sc3, (DC, sc) 5 times, (DC, sc3, DC, sc) twice, DC, sc5, (DC, sc) 9 times, DC, sc13, DC11, sc5, DC3, sc3, DC3, sc11, DC, sc, DC, sc35, DC, sc, DC, sc3, DC, sc7, DC	End
		sc3, (DC, sc) 4 times, DC, sc3, DC	
Row 316 B		(sc, DC) twice, (sc3, DC, sc, DC) twice	
	Start	sc, DC3, sc3, DC, sc, DC3, sc3, DC19, sc13, (DC, sc) 7 times, DC, sc7, (DC, sc) 5 times, DC, sc7, DC, sc5, DC, sc3, DC, sc, DC, sc3, DC, sc7, (DC, sc3) twice, DC, sc, DC, sc9, (DC, sc7) twice, DC, sc19, DC13, sc15, (DC, sc5) twice, DC9, sc7, DC19, sc15, DC, sc3, (DC, sc) 4 times	End
		(DC, sc, DC, sc3) twice, (DC, sc) twice	



Row 317 A		DC, sc3, (DC, sc) 4 times, DC, sc3	End
	Start	DC, sc3, (DC, sc) twice, DC, sc5, DC, sc41, DC, sc5, DC3, sc, DC3, sc11, (DC, sc) twice, DC, sc3, (DC, sc) 7 times, DC, sc3, (DC, sc) 4 times, DC, sc3, DC, sc, DC, sc15, DC, sc, DC, sc3, (DC, sc) 5 times, DC, sc11, DC, sc, DC, sc15, DC3, sc3, DC7, sc5, DC, sc3, DC3, sc9, DC, sc, DC, sc3, DC, sc19, DC, sc5, DC, sc3, DC, sc5, DC, sc, DC, sc7, DC	
		sc3, (DC, sc) 4 times, DC, sc3, DC	
Row 318 B		(sc, DC) twice, (sc3, DC, sc, DC) twice	End
	Start	sc, DC, sc3, (DC, sc) twice, DC5, sc3, DC25, (sc, DC) 7 times, sc3, DC, sc5, DC, sc3, (DC, sc) 5 times, DC, sc5, DC, sc, DC, sc5, DC, sc3, DC, sc, (DC, sc5) 3 times, DC, sc, (DC, sc3) twice, DC, sc13, DC, sc11, DC11, sc5, DC13, sc5, DC, sc11, DC, sc3, DC, sc5, DC7, sc5, DC, sc21, DC, sc5, DC, sc3, DC5, (sc, DC) 5 times, sc	
		(DC, sc, DC, sc3) twice, (DC, sc) twice	
Row 319 A		DC, sc3, (DC, sc) 4 times, DC, sc3	End
	Start	DC, sc, DC, sc3, DC, sc, DC, sc7, DC, sc39, DC3, sc, DC5, sc, DC3, (sc5, DC) twice, (sc, DC) 15 times, [sc3, (DC, sc) twice, DC] twice, sc3, (DC, sc) 8 times, DC, sc21, DC, sc15, DC3, sc3, DC5, sc, DC3, sc3, DC, sc3, DC3, sc9, DC, sc, (DC, sc3) twice, DC, sc, DC, sc13, (DC, sc5, DC, sc) twice, DC, sc7, DC	
		sc3, (DC, sc) 4 times, DC, sc3, DC	
Row 320 B		(sc, DC) twice, (sc3, DC, sc, DC) twice	End
	Start	(sc, DC) twice, sc3, DC, sc, DC7, sc5, DC15, sc, DC, sc, DC11, (sc, DC) twice, (sc5, DC) twice, sc3, DC, sc, DC, sc3, (DC, sc) twice, DC, sc5, DC, sc, DC, sc5, DC, sc3, DC, sc, DC, sc5, DC, sc7, (DC, sc3) twice, DC, sc, DC, sc5, DC, sc17, DC21, sc3, DC13, (sc5, DC) 3 times, sc3, DC, sc5, DC7, sc5, (DC, sc3) twice, DC, sc5, DC, sc7, DC3, sc5, DC, sc, DC, sc3, (DC, sc) 5 times	
		(DC, sc, DC, sc3) twice, (DC, sc) twice	

Row 321 A	Start	DC, sc3, (DC, sc) 4 times, DC, sc3	End
		(DC, sc) twice, DC, sc3, DC, sc7, (DC, sc) twice, (DC, sc15, DC, sc) twice, DC3, (sc, DC) twice, (sc3, DC3) twice, sc5, DC, sc, [DC, sc3, (DC, sc) twice] twice, DC, sc3, DC, sc, DC, sc3, (DC, sc) 4 times, (DC, sc3, DC, sc) twice, DC, sc9, (DC, sc) twice, DC, sc43, DC, sc5, DC3, sc3, (DC3, sc) twice, DC5, sc9, DC, sc11, DC, sc, DC, sc3, (DC, sc) twice, DC, sc5, DC, sc, DC, sc5, (DC, sc) twice, DC, sc7, DC	
		sc3, (DC, sc) 4 times, DC, sc3, DC	
Row 322 B	Start	(sc, DC) twice, (sc3, DC, sc, DC) twice	End
		sc3, (DC, sc) 3 times, DC7, sc3, DC, sc5, DC9, sc7, DC5, sc7, DC, sc, DC, sc3, (DC, sc) twice, (DC, sc5) twice, DC5, (sc3, DC) 3 times, sc, (DC, sc3) twice, (DC, sc5) 3 times, DC, sc, DC, sc3, DC, sc17, DC11, sc7, DC23, sc, (DC, sc5) twice, DC, sc7, DC, sc5, DC9, sc15, DC, sc7, DC3, sc3, (DC, sc) 3 times, DC, sc3, (DC, sc) 5 times	
		(DC, sc, DC, sc3) twice, (DC, sc) twice	
Row 323 A	Start	DC, sc3, (DC, sc) 4 times, DC, sc3	End
		(DC, sc) twice, DC, sc3, DC, sc9, DC, sc3, DC, sc, DC, sc11, DC, sc, DC, sc9, DC5, sc3, (DC, sc) twice, DC, sc3, DC5, (sc, DC) twice, sc9, (DC, sc) 9 times, (DC, sc3, DC, sc) twice, DC, sc3, (DC, sc) twice, DC, sc3, (DC, sc) 8 times, DC, sc13, DC, sc, DC, sc3, DC, sc23, DC, sc3, DC3, sc11, DC3, sc3, DC3, sc11, (DC, sc) 5 times, DC, sc3, DC, sc, DC, sc7, DC, sc3, DC, sc5, DC, sc3, DC, sc7, DC	
		sc3, (DC, sc) 4 times, DC, sc3, DC	
Row 324 B	Start	(sc, DC) twice, (sc3, DC, sc, DC) twice	End
		sc3, (DC, sc) 6 times, DC3, sc, DC3, sc7, DC5, sc7, DC7, sc7, (DC, sc) twice, DC, sc3, DC, sc5, (DC, sc) twice, DC, sc7, DC, sc, (DC, sc3) twice, DC, sc, DC, sc7, DC, sc, (DC, sc5) twice, (DC, sc3) twice, DC, sc, DC, sc15, DC11, sc7, DC, sc5, DC17, sc5, DC, sc13, DC, sc5, DC, sc3, DC, sc, DC9, sc17, DC5, (sc3, DC) twice, (sc, DC) 3 times, sc3, (DC, sc) twice, DC3, sc	
		(DC, sc, DC, sc3) twice, (DC, sc) twice	

Row 325 A		DC, sc3, (DC, sc) 4 times, DC, sc3	End
	Start	(DC, sc3) twice, DC, sc9, DC, sc5, (DC, sc) twice, DC, sc7, DC, sc, DC, sc11, DC5, sc5, (DC3, sc) twice, DC, sc5, DC5, sc3, DC, sc, DC, sc3, (DC, sc) twice, DC, sc3, (DC, sc) 6 times, DC, sc3, DC, sc, (DC, sc3) twice, (DC, sc, DC, sc5) twice, DC, sc13, (DC, sc3, DC, sc) twice, DC, sc17, DC3, sc5, DC7, sc9, DC, sc5, DC, sc31, DC, sc3, DC, sc, DC, sc5, (DC, sc) twice, DC, sc7, DC	
		sc3, (DC, sc) 4 times, DC, sc3, DC	
Row 326 B		(sc, DC) twice, (sc3, DC, sc, DC) twice	End
	Start	(sc, DC) 9 times, sc3, (DC, sc) twice, DC, sc5, DC5, sc, DC, sc, DC11, sc7, DC, sc, (DC, sc3) twice, (DC, sc) twice, DC, sc7, DC, sc3, DC, sc, DC, sc5, DC, sc3, DC, sc5, DC, sc, DC, sc7, DC, sc5, DC, sc3, (DC, sc) twice, (DC, sc3) twice, DC, sc5, DC13, sc, DC3, sc5, DC, sc5, DC13, sc7, DC, sc, (DC, sc7) twice, DC, sc5, DC, sc3, DC23, sc, (DC, sc5) twice, (DC, sc) 3 times, DC, sc3, DC7, sc	
		(DC, sc, DC, sc3) twice, (DC, sc) twice	
Row 327 A		DC, sc3, (DC, sc) 4 times, DC, sc3	End
	Start	(DC, sc) twice, DC, sc3, DC, sc11, (DC, sc3) twice, DC, sc, DC, sc19, DC3, sc, DC3, sc3, DC3, sc, (DC, sc3) twice, DC5, (sc3, DC) twice, (sc, DC) twice, sc3, (DC, sc) 5 times, DC, sc3, (DC, sc) twice, DC, sc3, (DC, sc) 7 times, DC, sc7, DC, sc, DC, sc19, DC, sc3, (DC, sc) twice, DC, sc15, DC3, sc7, DC, sc5, DC5, sc5, DC3, sc3, DC, sc25, DC, sc, DC, sc3, DC, sc, DC, sc7, (DC, sc) twice, DC, sc7, DC	
		sc3, (DC, sc) 4 times, DC, sc3, DC	
Row 328 B		(sc, DC) twice, (sc3, DC, sc, DC) twice	End
	Start	sc3, (DC, sc) 8 times, (DC, sc3) twice, DC, sc7, DC15, (sc3, DC) twice, sc5, DC, sc, DC, sc3, DC, sc7, DC3, sc5, DC, sc3, (DC, sc5) twice, DC, sc3, DC, sc, DC, sc5, (DC, sc3) twice, (DC, sc) twice, DC, sc13, DC19, sc3, DC, sc7, DC13, sc5, DC, sc15, DC, sc3, DC, sc5, DC, sc, DC17, (sc, DC) 3 times, sc5, DC, sc, DC, sc3, (DC, sc) twice, (DC, sc3) twice, DC7, sc	
		(DC, sc, DC, sc3) twice, (DC, sc) twice	

Row 329 A		DC, sc3, (DC, sc) 4 times, DC, sc3	End
	Start	(DC, sc) twice, DC, sc3, DC, sc11, DC, sc, DC, sc3, DC, sc7, DC, sc17, DC, sc3, DC, sc, DC5, sc3, DC3, sc, DC5, sc5, (DC, sc) 13 times, DC, sc3, (DC, sc) 3 times, DC, sc3, DC, sc, DC, sc5, (DC, sc) 5 times, DC, sc21, (DC, sc3) twice, DC, sc19, DC3, sc5, DC5, sc3, DC3, sc5, DC, sc, DC, sc23, DC, sc7, DC, sc, DC, sc5, DC, sc3, DC, sc9, DC	
		sc3, (DC, sc) 4 times, DC, sc3, DC	
Row 330 B		(sc, DC) twice, (sc3, DC, sc, DC) twice	End
	Start	sc3, (DC, sc) 8 times, DC, sc3, DC, sc, DC, sc3, DC, sc9, DC, sc, DC7, sc, DC3, sc3, DC, sc, (DC, sc5) 3 times, DC5, sc5, DC, sc3, (DC, sc5) twice, DC, sc3, DC, sc, DC3, sc3, DC, sc5, DC, sc, DC, sc3, DC, sc, DC, sc13, DC19, sc3, DC, sc, DC, sc3, DC15, sc11, DC, sc15, DC, sc, DC, sc3, DC11, (sc, DC) twice, sc7, (DC, sc) twice, DC, sc5, (DC, sc) 5 times, DC9, sc	
		(DC, sc, DC, sc3) twice, (DC, sc) twice	
Row 331 A		DC, sc3, (DC, sc) 4 times, DC, sc3	End
	Start	(DC, sc3) twice, DC, sc11, DC, sc, DC, sc5, DC, sc3, (DC, sc) 3 times, DC, sc9, DC, sc3, DC3, sc, DC, (sc, DC5) twice, sc, DC3, sc7, (DC, sc) 4 times, DC, sc3, (DC, sc) 7 times, DC, sc5, DC, sc3, (DC, sc) twice, DC, sc3, DC, sc, DC, sc5, (DC, sc) 4 times, DC, sc19, (DC, sc) 4 times, DC, sc15, DC5, sc15, DC7, sc3, DC, sc, DC, sc15, DC, sc, DC, sc9, DC, sc, DC, sc7, (DC, sc) twice, DC, sc9, DC	
		sc3, (DC, sc) 4 times, DC, sc3, DC	
Row 332 B		(sc, DC) twice, (sc3, DC, sc, DC) twice	End
	Start	sc, DC, sc3, DC3, (sc, DC) 7 times, sc3, DC, sc, DC, sc3, DC, sc17, DC3, sc3, DC, sc, DC, sc5, DC, sc9, DC7, sc5, DC, sc3, DC, sc, DC, sc3, (DC, sc5) twice, DC5, (sc3, DC) 3 times, (sc, DC) twice, sc3, DC, sc9, DC19, sc3, DC, sc, DC, sc3, DC13, sc21, DC, sc9, DC, sc21, (DC, sc) 3 times, DC, sc3, (DC, sc) twice, DC5, (sc, DC) twice, sc, DC9, sc	
		(DC, sc, DC, sc3) twice, (DC, sc) twice	
Row 333 A		DC, sc3, (DC, sc) 4 times, DC, sc3	End
	Start	(DC, sc) twice, DC, sc3, DC, sc11, DC, sc3, (DC, sc5) twice, DC, sc, DC, sc3, (DC, sc) 3 times, DC, sc3, (DC, sc) 4 times, DC, sc3, DC9, sc7, DC, sc, (DC, sc3) twice, (DC, sc) 8 times, DC, sc5, DC, sc, (DC, sc3) twice, (DC, sc) 4 times, DC, sc5, (DC, sc) twice, DC, sc19, DC, sc, DC, sc3, DC, sc, DC, sc13, DC21, sc11, DC, sc27, DC, sc3, DC, sc7, (DC, sc) twice, DC, sc9, DC	
		sc3, (DC, sc) 4 times, DC, sc3, DC	

Row 334 B		(sc, DC) twice, (sc3, DC, sc, DC) twice	
	Start	sc, DC, sc3, DC3, sc3, DC9, (sc, DC) 5 times, sc3, (DC, sc5) twice, DC, sc3, (DC, sc) 3 times, DC, sc3, DC, sc, DC, sc11, DC7, sc7, (DC, sc) twice, DC, sc9, DC, sc5, DC5, sc3, DC, sc, DC, sc3, (DC, sc) 3 times, (DC, sc3) twice, DC, sc5, DC7, sc, DC, sc, DC9, sc3, DC, sc5, DC13, sc27, DC, sc5, (DC, sc) 12 times, (DC, sc3) twice, DC7, sc3, DC, sc, DC9, sc	End
		(DC, sc, DC, sc3) twice, (DC, sc) twice	
Row 335 A		DC, sc3, (DC, sc) 4 times, DC, sc3	
	Start	(DC, sc) twice, DC, sc3, DC, sc, DC, sc9, DC, sc3, (DC, sc7) twice, DC, sc, DC, sc5, DC, sc3, (DC, sc) twice, DC3, sc3, (DC3, sc) twice, DC, sc11, (DC, sc) 4 times, DC, sc3, (DC, sc) 3 times, DC, sc3, DC, sc, DC, sc7, DC, sc, DC, sc3, DC, sc5, (DC, sc) 4 times, DC, sc3, DC, sc, DC, sc7, DC, sc, DC, sc9, (DC, sc) 4 times, DC, sc13, DC3, sc17, DC7, sc, DC, sc29, (DC, sc) 3 times, DC, sc7, (DC, sc) twice, DC, sc9, DC	End
		sc3, (DC, sc) 4 times, DC, sc3, DC	
Row 336 B		(sc, DC) twice, (sc3, DC, sc, DC) twice	
	Start	sc5, DC3, sc3, DC9, sc3, DC, sc3, DC3, sc, (DC, sc5) 3 times, (DC, sc) 3 times, DC, sc5, (DC, sc3) twice, DC, sc, DC11, sc5, DC, sc, DC, sc3, DC, sc9, DC, sc3, DC7, sc, (DC, sc3) twice, (DC, sc) twice, DC, sc3, DC, sc5, DC, sc3, DC5, sc7, DC7, sc3, DC, sc5, DC13, sc3, DC17, sc7, (DC, sc) 14 times, DC3, sc3, DC, sc3, DC7, sc3, DC, sc, DC9, sc	End
		(DC, sc, DC, sc3) twice, (DC, sc) twice	
Row 337 A		DC, sc3, (DC, sc) 4 times, DC, sc3	
	Start	(DC, sc) twice, DC, sc5, DC, sc9, DC, sc, DC, sc3, (DC, sc7, DC, sc) twice, DC, sc5, DC, sc3, DC5, sc, (DC, sc3) twice, DC, sc11, DC, sc, DC, sc3, (DC, sc) 9 times, DC, sc7, DC, sc3, (DC, sc) twice, (DC, sc3) 3 times, (DC, sc) 3 times, DC, sc7, DC, sc, DC, sc9, (DC, sc) twice, DC, sc3, DC, sc13, DC, sc57, (DC, sc3, DC, sc9) twice, DC	End
		sc3, (DC, sc) 4 times, DC, sc3, DC	

Row 338 B	Start	(sc, DC) twice, (sc3, DC, sc, DC) twice	End
		sc5, DC5, sc, DC9, sc, DC, sc, DC3, sc3, (DC, sc) twice, DC, sc5, DC, sc7, (DC, sc) twice, DC, sc3, DC, sc5, DC, sc, (DC, sc3) twice, (DC, sc) 3 times, DC5, (sc3, DC) 4 times, sc5, DC, sc3, (DC, sc) 3 times, DC, sc3, DC, sc, DC, sc5, (DC, sc) twice, DC, sc3, DC, sc7, DC5, sc7, DC7, sc3, DC, sc, DC, sc3, DC13, sc, DC7, sc7, (DC, sc) 18 times, DC5, sc3, (DC, sc) twice, DC9, (sc, DC) twice, sc3, DC7, sc	
		(DC, sc, DC, sc3) twice, (DC, sc) twice	
Row 339 A	Start	DC, sc3, (DC, sc) 4 times, DC, sc3	End
		DC, sc, DC, sc7, DC, sc9, DC, sc, DC, sc3, DC, sc, DC, sc9, DC, sc3, DC, sc, DC, sc7, DC3, sc, DC5, sc, DC, (sc, DC3) twice, sc11, (DC, sc) twice, DC, sc3, (DC, sc) 8 times, DC, sc9, (DC, sc, DC, sc3) twice, (DC, sc) 6 times, DC, sc7, DC, sc, DC, sc9, DC, sc, DC, sc3, DC, sc, DC, sc23, DC, sc3, DC, sc27, DC, sc, DC, sc11, DC, sc3, DC, sc, DC, sc9, (DC, sc) 3 times, DC, sc7, DC	
		sc3, (DC, sc) 4 times, DC, sc3, DC	
Row 340 B	Start	(sc, DC) twice, (sc3, DC, sc, DC) twice	End
		sc3, DC7, sc, DC9, (sc, DC) 3 times, sc3, (DC, sc) 4 times, DC, sc7, (DC, sc) 3 times, DC, sc3, DC, sc5, DC, sc, (DC, sc3) twice, (DC, sc) 5 times, DC, sc5, DC, sc, (DC, sc3) twice, DC, sc5, DC, sc3, (DC, sc) 4 times, DC, sc5, DC, sc3, (DC, sc) twice, DC, sc11, DC7, sc, DC, sc, DC7, (sc3, DC) twice, sc3, DC9, (sc, DC) 7 times, (sc3, DC) twice, (sc, DC) 11 times, sc7, DC7, (sc3, DC) twice, sc, DC9, sc3, DC, sc3, DC7, sc	
		(DC, sc, DC, sc3) twice, (DC, sc) twice	
Row 341 A	Start	DC, sc3, (DC, sc) 4 times, DC, sc3	End
		(DC, sc9) twice, DC, sc, DC, sc5, DC, sc23, DC3, sc, DC, sc, DC3, sc, DC, (sc, DC3) twice, sc11, (DC, sc) 6 times, DC, sc3, (DC, sc) 4 times, DC, sc11, DC, sc, DC, sc3, DC, sc7, DC, sc, DC, sc3, DC, sc, DC, sc17, (DC, sc) twice, DC, sc3, DC, sc, DC, sc25, (DC, sc) twice, DC, sc25, DC, sc, DC, sc9, (DC, sc) twice, DC, sc3, DC, sc9, DC, sc, DC, sc3, DC, sc7, DC	
		sc3, (DC, sc) 4 times, DC, sc3, DC	

Row 342 B	Start	(sc, DC) twice, (sc3, DC, sc, DC) twice	End
		sc, DC9, sc, DC7, (sc, DC) twice, sc3, DC, sc, DC, sc3, (DC, sc) 10 times, (DC, sc3, DC, sc) twice, (DC, sc3) twice, (DC, sc) 5 times, DC, sc5, DC, sc, DC, sc3, (DC, sc) twice, DC, sc5, DC, sc3, (DC, sc) 5 times, DC, sc5, DC, sc3, DC, sc, DC, sc5, DC, sc, DC, sc3, (DC, sc) 4 times, DC7, sc3, (DC, sc) twice, DC, sc5, (DC, sc) 13 times, DC, sc5, (DC, sc) 8 times, DC5, sc7, DC7, sc3, DC, sc, DC, sc3, DC9, sc5, DC, sc, DC7, sc	
		(DC, sc, DC, sc3) twice, (DC, sc) twice	
Row 343 A	Start	DC, sc3, (DC, sc) 4 times, DC, sc3	End
		(DC, sc9) twice, (DC, sc) twice, DC, sc5, DC, sc21, DC3, sc, (DC, sc3) 3 times, DC, sc13, (DC, sc) 6 times, DC, sc3, (DC, sc) 4 times, DC, sc13, DC, sc, DC, sc3, DC, sc5, DC, sc, DC, sc5, DC, sc15, (DC, sc) twice, DC, sc3, (DC, sc) twice, DC, sc25, DC, sc3, DC, sc, DC, sc23, DC, sc, DC, sc9, DC, sc3, (DC, sc) twice, DC, sc11, (DC, sc) twice, DC, sc7, DC	
		sc3, (DC, sc) 4 times, DC, sc3, DC	
Row 344 B	Start	(sc, DC) twice, (sc3, DC, sc, DC) twice	End
		sc, DC9, (sc, DC) 6 times, sc3, (DC, sc) twice, DC, sc3, (DC, sc) 6 times, DC7, (sc3, DC) twice, sc, (DC, sc3) twice, (DC, sc) 5 times, DC, sc7, (DC, sc, DC, sc5) twice, DC, sc3, (DC, sc) 6 times, DC, sc5, DC, sc3, DC, sc5, (DC, sc) 10 times, (DC, sc3) twice, DC, sc5, (DC, sc) 12 times, DC, sc3, (DC, sc) 5 times, DC17, sc, DC, sc, DC7, (sc3, DC) twice, sc3, DC5, sc, DC5, sc3, DC, sc3, DC5, sc	
		(DC, sc, DC, sc3) twice, (DC, sc) twice	
Row 345 A	Start	DC, sc3, (DC, sc) 4 times, DC, sc3	End
		(DC, sc9) twice, (DC, sc) twice, DC, sc5, DC, sc, DC, sc19, (DC3, sc) twice, DC, (sc, DC3) twice, sc11, DC, sc, DC, sc5, (DC, sc) 3 times, DC, sc5, DC, sc, DC, sc3, DC, sc15, DC, sc, DC, sc3, (DC, sc5) twice, DC, sc15, (DC, sc) twice, DC, sc3, DC, sc, DC, sc27, DC, sc, DC, sc3, DC, sc33, DC, sc3, (DC, sc) twice, (DC, sc7) twice, DC, sc3, DC, sc5, DC	
		sc3, (DC, sc) 4 times, DC, sc3, DC	



Row 346 B	Start	(sc, DC) twice, (sc3, DC, sc, DC) twice	End
		sc, DC7, sc, DC, sc3, (DC, sc) 4 times, DC, sc3, (DC, sc) twice, DC, sc3, DC, sc, DC17, (sc3, DC) twice, sc, (DC, sc3) twice, (DC, sc) 5 times, DC, sc3, DC, sc, DC, sc3, DC, sc5, (DC, sc) twice, DC, sc7, (DC, sc) 7 times, DC, sc3, (DC, sc) 3 times, DC, sc3, (DC, sc) 9 times, DC, sc5, DC, sc, DC, sc5, (DC, sc) 12 times, DC, sc5, DC, sc3, DC9, sc7, DC13, sc7, DC, sc5, DC7, sc3, DC5, sc7, DC3, sc	
		(DC, sc, DC, sc3) twice, (DC, sc) twice	
Row 347 A	Start	DC, sc3, (DC, sc) 4 times, DC, sc3	End
		DC, sc9, DC, sc, DC, sc7, DC, sc3, DC, sc7, DC, sc21, DC, sc3, (DC, sc) twice, DC, sc3, DC, sc13, DC, sc3, (DC, sc) 4 times, DC, sc3, DC, sc5, (DC, sc) twice, DC, sc17, (DC, sc) twice, DC, sc5, DC, sc19, DC, sc, DC, sc3, DC, sc5, DC, sc9, DC, sc, DC, sc13, (DC, sc) 4 times, DC, sc11, (DC, sc) twice, DC, sc13, DC, sc, DC, sc5, (DC, sc) twice, DC, sc7, DC, sc, DC, sc7, (DC, sc) twice, DC, sc3, DC	
		sc3, (DC, sc) 4 times, DC, sc3, DC	
Row 348 B	Start	(sc, DC) twice, (sc3, DC, sc, DC) twice	End
		sc, DC3, (sc, DC) 8 times, (sc3, DC) twice, (sc, DC) twice, sc3, DC19, sc3, DC, sc, (DC, sc3) twice, DC3, (sc, DC) 4 times, sc7, (DC, sc3) 3 times, (DC, sc) twice, DC, sc7, (DC, sc) 3 times, DC9, sc3, (DC, sc) twice, DC, sc3, (DC, sc) 8 times, DC, sc5, DC, sc3, DC, sc5, (DC, sc) 3 times, DC, sc7, (DC, sc) 3 times, DC5, sc, (DC, sc3) twice, DC11, sc3, DC, sc17, DC, sc3, DC, sc5, DC5, sc3, DC, sc, DC7, sc7, DC, sc	
		(DC, sc, DC, sc3) twice, (DC, sc) twice	
Row 349 A	Start	DC, sc3, (DC, sc) 4 times, DC, sc3	End
		DC, sc9, DC, sc, DC, sc7, (DC, sc) 3 times, DC, sc7, DC, sc21, (DC, sc) twice, DC3, sc3, DC, sc11, [(DC, sc) twice, DC, sc3] twice, DC3, sc29, DC, sc, DC, sc5, DC, sc17, (DC, sc) twice, DC, sc5, DC, sc, DC, sc11, DC, sc, DC, sc13, DC, sc, DC, sc3, DC, sc15, DC, sc7, (DC, sc) twice, DC, sc7, (DC, sc) 3 times, DC, sc7, DC, sc3, DC, sc15, DC	
		sc3, (DC, sc) 4 times, DC, sc3, DC	

Row 350 B		(sc, DC) twice, (sc3, DC, sc, DC) twice	End
	Start	(sc, DC) 10 times, sc3, DC, sc3, DC7, sc3, DC17, sc, DC, sc7, (DC, sc) twice, DC9, (sc7, DC) twice, sc5, (DC, sc) 11 times, DC5, (sc, DC) twice, sc3, (DC, sc) twice, DC5, (sc, DC) 7 times, sc3, DC, sc7, (DC, sc) 4 times, DC, sc7, DC9, sc3, DC, sc, DC, sc3, DC15, sc7, DC, sc5, DC, sc3, DC, sc9, DC5, sc3, DC, sc5, DC13, sc	
		(DC, sc, DC, sc3) twice, (DC, sc) twice	
Row 351 A		DC, sc3, (DC, sc) 4 times, DC, sc3	End
	Start	DC, sc11, DC, sc7, DC, sc3, DC, sc, DC, sc9, DC, sc17, DC, sc3, DC, sc5, DC, sc11, DC, sc, DC, sc5, (DC, sc) twice, DC, sc3, DC5, sc27, DC, sc, (DC, sc3) twice, DC, sc5, DC, sc, DC, sc9, DC, sc, DC, sc3, (DC, sc) twice, DC, sc13, DC, sc, DC, sc11, DC, sc7, DC, sc19, DC, sc9, (DC, sc) 4 times, DC, sc9, DC3, sc, DC5, sc13, DC	
		sc3, (DC, sc) 4 times, DC, sc3, DC	
Row 352 B		(sc, DC) twice, (sc3, DC, sc, DC) twice	End
	Start	(sc, DC) 4 times, sc5, (DC, sc) 5 times, DC, sc3, DC9, sc3, DC15, sc3, DC, sc, DC, sc5, DC7, sc17, DC3, sc5, DC, sc3, (DC, sc) 12 times, (DC, sc3) twice, DC, sc, DC3, sc7, DC5, sc3, DC, sc, DC, sc7, DC13, sc, DC, sc, DC9, sc3, DC, sc7, DC19, sc13, DC, sc5, DC7, (sc5, DC) twice, sc7, DC5, sc	
		(DC, sc, DC, sc3) twice, (DC, sc) twice	
Row 353 A		DC, sc3, (DC, sc) 4 times, DC, sc3	End
	Start	DC, sc7, DC, sc, DC, sc9, DC, sc, DC, sc3, DC, sc9, DC, sc, DC, sc17, DC, sc3, DC3, sc11, (DC, sc) 5 times, DC, sc7, DC5, sc, DC3, sc23, (DC, sc3) twice, DC, sc, DC, sc5, DC, sc, DC, sc7, DC, sc9, DC, sc27, DC, sc3, (DC, sc) twice, DC, sc25, (DC, sc) 3 times, DC, sc3, DC, sc, DC, sc9, (DC3, sc3) twice, DC, sc3, DC, sc7, DC	
		sc3, (DC, sc) 4 times, DC, sc3, DC	
Row 354 B		(sc, DC) twice, (sc3, DC, sc, DC) twice	End
	Start	(sc, DC) 3 times, sc5, DC, sc, DC7, sc, DC, sc3, DC, sc, DC9, sc5, DC15, sc7, DC11, sc11, DC5, sc7, DC, sc3, (DC, sc) twice, DC, sc3, (DC, sc) 6 times, DC, sc3, DC, sc, DC, sc3, (DC, sc) twice, DC3, sc7, DC3, sc3, DC, sc9, DC25, sc3, DC, sc7, DC13, sc, DC, sc, DC9, sc13, DC5, sc7, DC, sc5, (DC, sc3) twice, DC7, sc	
		(DC, sc, DC, sc3) twice, (DC, sc) twice	

Row 355 A	Start	DC, sc3, (DC, sc) 4 times, DC, sc3	End
		DC, sc5, (DC, sc) twice, DC, sc9, (DC, sc) 3 times, DC, sc11, DC, sc, DC, sc15, DC, sc33, DC, sc, DC3, sc3, DC3, sc5, DC3, sc13, (DC, sc7, DC, sc) twice, DC, sc5, (DC, sc) 4 times, DC, sc29, DC, sc5, DC, sc17, DC, sc, DC, sc27, DC7, sc, DC5, sc5, DC, sc9, DC	
		sc3, (DC, sc) 4 times, DC, sc3, DC	
Row 356 B	Start	(sc, DC) twice, (sc3, DC, sc, DC) twice	End
		(sc, DC) twice, sc3, DC, sc3, DC9, sc, DC, sc3, DC, sc, DC11, sc, DC, sc5, DC9, sc3, DC7, sc, DC, sc7, DC15, (sc3, DC) twice, sc5, DC3, sc5, (DC, sc) 6 times, DC, sc5, (DC, sc) twice, DC, sc3, DC5, sc, DC, sc, DC5, sc3, DC, sc5, DC23, sc7, DC, sc5, DC15, sc7, DC21, sc11, DC, sc5, DC, sc, DC, sc3, DC9, sc	
		(DC, sc, DC, sc3) twice, (DC, sc) twice	
Row 357 A	Start	DC, sc3, (DC, sc) 4 times, DC, sc3	End
		(DC, sc3) twice, DC, sc, DC, sc9, (DC, sc) 3 times, DC, sc11, DC, sc3, DC, sc, DC, sc9, DC, sc, DC, sc7, (DC, sc) twice, DC, sc3, DC, sc15, DC3, sc, DC3, sc3, DC, sc5, DC, sc, DC3, sc13, DC, sc, DC, sc5, DC, sc3, DC, sc13, DC, sc5, DC, sc25, DC, sc7, DC, sc21, DC, sc, DC, sc23, DC3, sc, DC3, sc5, DC3, sc7, DC, sc9, DC	
		sc3, (DC, sc) 4 times, DC, sc3, DC	
Row 358 B	Start	(sc, DC) twice, (sc3, DC, sc, DC) twice	End
		(sc, DC) 3 times, sc3, DC, sc, DC9, sc, DC, sc5, DC11, sc3, DC, sc15, DC5, (sc3, DC) twice, sc, DC, sc, DC13, sc5, (DC, sc3) twice, DC, sc5, DC, sc3, DC7, (sc, DC) 3 times, sc5, DC, sc, DC, sc3, (DC, sc) 3 times, DC7, sc3, DC, sc5, DC21, sc5, DC, (sc7, DC19) twice, sc5, DC, sc3, DC, sc7, DC, sc, DC, sc5, DC5, (sc, DC) twice, sc	
		(DC, sc, DC, sc3) twice, (DC, sc) twice	
Row 359 A	Start	DC, sc3, (DC, sc) 4 times, DC, sc3	End
		DC, sc3, (DC, sc) 3 times, DC, sc9, DC, sc3, DC, sc, DC, sc13, DC, sc3, DC, sc23, DC, sc3, DC, sc13, DC, sc, DC, sc3, DC3, sc5, DC3, sc3, DC3, sc13, (DC, sc) 3 times, DC, sc3, DC, sc, DC, sc11, DC, sc3, DC, sc25, DC, sc, DC, sc3, DC, sc27, DC, sc, DC, sc21, DC3, sc3, DC, sc5, DC, sc21, DC	
		sc3, (DC, sc) 4 times, DC, sc3, DC	

Row 360 B		(sc, DC) twice, (sc3, DC, sc, DC) twice	
	Start	sc, (DC, sc3) twice, DC, sc, DC9, (sc, DC) twice, sc3, DC5, sc, DC, sc, DC5, sc3, DC, sc3, DC15, sc3, DC, sc, DC, sc5, DC11, sc3, DC, sc, DC, sc5, DC, sc, (DC, sc5) twice, DC11, sc, DC, sc5, (DC, sc) twice, DC, sc5, (DC, sc) 3 times, DC, sc7, DC15, sc17, DC27, sc, DC, sc, DC19, sc5, DC, sc3, DC, sc5, DC, sc11, (DC, sc) 5 times	End
		(DC, sc, DC, sc3) twice, (DC, sc) twice	
Row 361 A		DC, sc3, (DC, sc) 4 times, DC, sc3	
	Start	(DC, sc) 5 times, DC, sc9, (DC, sc) twice, DC, sc7, DC, sc, DC, sc7, DC, sc3, DC, sc15, DC, sc, DC, sc3, <b>R</b> , (sc, DC) twice, sc11, DC3, sc3, DC3, sc5, DC3, sc3, DC5, sc13, DC, sc, DC, sc3, DC, sc5, DC, sc, DC, sc7, DC, sc, DC, sc19, DC, sc, DC, sc63, DC3, (sc3, DC) twice, sc5, DC11, sc9, DC	End
		sc3, (DC, sc) 4 times, DC, sc3, DC	
Row 362 B		(sc, DC) twice, (sc3, DC, sc, DC) twice	
	Start	sc5, DC, sc3, DC, sc, DC7, sc3, (DC, sc) twice, DC5, sc7, DC5, sc3, DC, sc3, DC13, sc5, <b>DC*</b> , sc, DC, sc3, DC9, (sc5, DC) twice, sc7, DC, sc7, DC13, sc3, (DC, sc) 4 times, DC, sc3, (DC, sc) twice, DC, sc5, DC, sc, DC9, sc47, DC25, sc, (DC, sc3) 3 times, DC, sc19, (DC, sc) 3 times	End
		(DC, sc, DC, sc3) twice, (DC, sc) twice	
Row 363 A		DC, sc3, (DC, sc) 4 times, DC, sc3	
	Start	DC, sc, (DC, sc3) twice, DC, sc7, DC, sc3, DC, sc, DC, sc7, DC, sc, DC, sc9, DC, sc3, DC, sc13, DC, sc3, DC, sc15, DC5, sc, DC, sc5, (DC3, sc) twice, DC5, sc15, (DC, sc) 4 times, DC, sc3, DC, sc, DC, sc5, DC, sc, DC, sc13, DC, sc11, DC, sc, DC, sc21, DC, sc, DC, sc7, DC, sc25, DC, sc5, (DC, sc3) twice, DC5, sc9, DC5, sc5, DC	End
		sc3, (DC, sc) 4 times, DC, sc3, DC	
Row 364 B		(sc, DC) twice, (sc3, DC, sc, DC) twice	
	Start	sc3, DC, sc3, DC3, sc, DC5, sc3, DC, sc5, DC5, sc7, DC7, sc3, DC, sc5, DC9, (sc, DC) twice, sc3, DC11, sc7, DC, sc, DC, sc7, DC, sc3, (DC, sc5) twice, DC7, sc5, (DC, sc) 4 times, (DC, sc5) twice, (DC, sc) twice, DC, sc9, DC11, sc11, DC13, sc7, DC3, sc11, DC13, sc3, DC, sc17, DC, sc15, (DC, sc) twice	End
		(DC, sc, DC, sc3) twice, (DC, sc) twice	

Row 365 A	Start	DC, sc3, (DC, sc) 4 times, DC, sc3	End
		DC, sc3, DC, sc, DC, sc3, DC, sc5, DC, sc3, (DC, sc, DC, sc9) twice, DC, sc, DC, sc5, DC, sc9, DC, sc3, DC, sc, DC, sc11, DC, sc, DC3, sc5, DC7, sc7, DC, sc3, DC, sc, DC3, sc7, (DC, sc) 6 times, DC, sc3, (DC, sc) twice, DC, sc9, DC, sc, DC, sc23, DC, sc3, DC, sc17, DC, sc, DC, sc11, DC, sc, DC, sc13, DC, sc3, DC11, sc13, DC9, sc3, DC	
		sc3, (DC, sc) 4 times, DC, sc3, DC	
Row 366 B	Start	(sc, DC) twice, (sc3, DC, sc, DC) twice	End
		sc3, DC, sc3, DC3, sc, DC, sc11, DC9, sc, DC, sc, DC9, sc3, DC5, sc3, DC7, sc7, DC9, (sc3, DC) twice, sc11, DC, sc7, (DC, sc3) twice, DC7, sc5, (DC, sc) 3 times, (DC, sc3) twice, DC, sc13, DC, sc, DC21, sc3, DC, sc7, DC11, sc7, DC7, sc11, DC3, sc3, DC, sc25, DC, sc11, DC, sc	
		(DC, sc, DC, sc3) twice, (DC, sc) twice	
Row 367 A	Start	DC, sc3, (DC, sc) 4 times, DC, sc3	End
		(DC, sc) 3 times, (DC, sc3) twice, (DC, sc) 3 times, DC, sc25, DC, sc7, DC, sc23, DC3, sc, DC, sc3, DC3, sc, DC5, sc3, DC7, sc5, DC, sc9, DC, sc, DC, sc3, (DC, sc) 3 times, DC, sc5, DC, sc3, DC, sc35, DC, sc7, DC, sc17, DC, sc15, DC, sc, DC, sc3, DC, sc, DC, sc5, DC5, sc11, DC5, sc7, DC5, sc, DC	
		sc3, (DC, sc) 4 times, DC, sc3, DC	
Row 368 B	Start	(sc, DC) twice, (sc3, DC, sc, DC) twice	End
		sc3, DC, sc3, DC3, sc, DC3, sc7, DC25, sc3, DC5, sc5, DC19, sc3, DC, sc, (DC, sc5) twice, DC, sc9, DC, sc, DC, sc3, DC9, (sc3, DC) twice, (sc, DC) twice, sc5, DC, sc3, DC, sc7, (DC, sc) 6 times, DC17, sc5, DC, sc7, DC13, sc3, DC13, sc11, DC, sc, DC, sc5, DC, sc29	
		(DC, sc, DC, sc3) twice, (DC, sc) twice	
Row 369 A	Start	DC, sc3, (DC, sc) 4 times, DC, sc3	End
		DC, sc3, DC, sc5, DC, sc37, DC, sc9, DC, sc19, DC, sc3, DC, sc, DC5, sc, DC3, sc5, DC5, sc17, [DC, sc3, (DC, sc) 3 times] twice, DC, sc5, DC, sc, DC, sc33, DC, sc5, DC, sc, DC, sc15, DC, sc17, DC, sc5, DC, sc, (DC, sc3) twice, DC7, sc21, DC	
		sc3, (DC, sc) 4 times, DC, sc3, DC	

Row 370 B		(sc, DC) twice, (sc3, DC, sc, DC) twice	
	Start	(sc, DC) twice, sc, DC3, sc3, DC17, sc, DC7, sc, DC11, sc3, DC7, sc7, DC11, (sc3, DC) twice, sc5, DC, sc3, DC, sc9, DC, sc7, DC, sc5, DC, sc3, DC, sc, DC, sc3, (DC, sc) 3 times, (DC, sc3) twice, DC3, sc, DC, sc13, DC, sc7, DC15, sc5, DC, sc5, DC13, sc3, DC15, sc5, DC, sc, DC, sc3, DC, sc15, DC, sc, DC, sc5, DC9, sc	End
		(DC, sc, DC, sc3) twice, (DC, sc) twice	
Row 371 A		DC, sc3, (DC, sc) 4 times, DC, sc3	
	Start	(DC, sc) twice, DC, sc3, DC, sc, DC, sc17, DC, sc7, DC, sc13, DC, sc11, DC, sc, DC, sc11, DC3, sc, DC, sc3, (DC5, sc5) twice, DC7, sc7, (DC, sc) 7 times, (DC, sc3) twice, DC, sc11, DC, sc, DC, sc5, DC7, sc17, DC, sc, DC, sc3, DC, sc, DC, sc15, DC, sc19, DC, sc3, DC3, sc13, DC3, sc7, DC, sc9, DC	End
		sc3, (DC, sc) 4 times, DC, sc3, DC	
Row 372 B		(sc, DC) twice, (sc3, DC, sc, DC) twice	
	Start	sc, DC, (sc3, DC3) twice, sc5, DC7, sc3, DC5, sc3, DC13, sc5, DC7, sc13, DC, sc3, DC, sc, DC, sc7, DC, sc9, DC, sc13, DC3, sc5, DC, sc, DC, sc3, (DC, sc) twice, (DC, sc3) 3 times, DC5, (sc, DC) twice, sc3, DC, sc13, DC, sc, DC13, sc3, DC, sc, DC, sc3, DC5, sc, DC, sc, DC7, sc3, DC13, (sc, DC) twice, sc3, (DC, sc7) twice, DC, sc5, DC, sc, DC, sc3, DC9, sc	End
		(DC, sc, DC, sc3) twice, (DC, sc) twice	
Row 373 A		DC, sc3, (DC, sc) 4 times, DC, sc3	
	Start	(DC, sc) twice, DC, sc3, DC, (sc7, DC3) twice, sc5, DC3, sc15, DC, sc, DC, sc21, DC3, sc3, DC5, sc9, DC, sc3, DC3, sc5, DC5, sc3, DC, sc, DC, sc3, (DC, sc) 8 times, (DC, sc3, DC, sc9) twice, DC3, sc17, (DC, sc) 3 times, DC, sc5, DC, sc, DC, sc7, DC, sc, DC, sc19, DC, sc3, DC5, sc7, DC, sc3, DC3, sc5, DC, sc9, DC	End
		sc3, (DC, sc) 4 times, DC, sc3, DC	
Row 374 B		(sc, DC) twice, (sc3, DC, sc, DC) twice	
	Start	sc, DC, sc3, DC3, sc, DC7, (sc5, DC3) twice, sc5, DC5, (sc, DC) 5 times, sc5, (DC, sc) 9 times, DC, sc3, DC, sc7, DC, sc9, DC, sc5, DC, sc11, (DC, sc3) 3 times, (DC, sc) twice, DC, sc3, DC, sc5, DC, sc3, DC5, (sc, DC) twice, sc11, DC, sc5, (DC, sc) 3 times, DC9, sc3, DC, sc3, DC3, sc7, DC5, sc3, DC9, (sc, DC) 5 times, sc3, DC, sc11, (DC, sc3) 4 times, DC7, sc	End
		(DC, sc, DC, sc3) twice, (DC, sc) twice	

Row 375 A	Start	DC, sc3, (DC, sc) 4 times, DC, sc3	End
		(DC, sc) twice, DC, sc3, DC, sc9, DC3, sc3, DC3, sc, DC, sc3, DC5, (sc17, DC, sc, DC) twice, sc3, DC3, sc5, DC7, sc9, DC, sc11, DC, sc3, (DC, sc) 7 times, DC, sc5, (DC, sc) twice, DC, sc7, DC, sc, DC11, sc3, DC3, sc17, DC, sc3, DC, sc5, DC, sc, DC, sc9, DC, sc19, DC, sc, DC, sc7, DC5, (sc3, DC) 4 times, sc7, DC	
		sc3, (DC, sc) 4 times, DC, sc3, DC	
Row 376 B	Start	(sc, DC) twice, (sc3, DC, sc, DC) twice	End
		sc, DC, sc3, DC3, sc, DC9, sc5, DC, sc3, DC, sc, DC, sc9, (DC, sc) 8 times, DC, sc3, (DC, sc) 9 times, DC, sc5, DC, sc11, DC, sc9, DC, sc, DC7, sc5, (DC, sc3) twice, (DC, sc) twice, DC, sc5, (DC, sc3) twice, DC7, sc, DC, sc13, DC, sc5, (DC, sc) 5 times, DC5, (sc, DC) twice, sc, DC3, sc7, DC7, (sc, DC) 10 times, sc5, (DC, sc) twice, DC, sc7, (DC, sc3) twice, DC, sc7, DC5, sc	
		(DC, sc, DC, sc3) twice, (DC, sc) twice	
Row 377 A	Start	DC, sc3, (DC, sc) 4 times, DC, sc3	End
		DC, sc, DC, sc5, DC, sc9, DC, sc, DC3, (sc, DC) twice, sc3, DC5, sc, DC3, sc15, DC, sc3, DC, sc15, DC, sc3, DC3, sc3, DC7, sc5, DC5, sc13, (DC, sc, DC, sc3) twice, (DC, sc) twice, DC, sc3, DC, sc, (DC, sc3) twice, DC, sc9, DC, sc, DC3, sc5, DC3, sc3, DC3, sc15, (DC, sc) twice, DC, sc5, DC, sc, DC, sc9, DC, sc13, DC, sc, DC, sc5, DC, sc, DC, sc11, DC, (sc, DC3) twice, sc13, DC	
		sc3, (DC, sc) 4 times, DC, sc3, DC	
Row 378 B	Start	(sc, DC) twice, (sc3, DC, sc, DC) twice	End
		sc3, DC5, sc, DC9, sc, DC, sc3, (DC, sc) twice, DC, sc7, DC, sc3, (DC, sc) 9 times, DC, sc3, (DC, sc) 7 times, DC, sc5, (DC, sc9) twice, (DC, sc) 3 times, DC, sc9, DC, sc, DC, sc3, (DC, sc) 5 times, DC, sc3, DC, sc, (DC, sc3) twice, DC5, sc3, DC, sc7, DC, sc5, [DC, sc3, (DC, sc) 8 times] twice, DC, sc3, (DC, sc) 4 times, DC, sc7, DC, sc, DC, sc5, DC9, sc5, DC, sc3, DC13, sc	
		(DC, sc, DC, sc3) twice, (DC, sc) twice	



Row 379 A		DC, sc3, (DC, sc) 4 times, DC, sc3	End
	Start	DC, sc, DC, sc5, DC, sc9, (DC, sc) twice, DC, sc5, (DC3, sc) twice, DC3, sc15, DC, sc5, DC, sc13, DC, sc7, DC3, sc7, DC5, sc11, DC, sc, DC, sc7, (DC, sc) 7 times, DC, sc3, DC, sc, DC, sc3, (DC, sc) twice, DC, sc5, DC3, sc, DC7, sc3, DC3, sc, DC3, sc15, (DC, sc) twice, DC, sc17, DC3, sc11, DC, sc, DC, sc7, DC, sc, DC, sc11, DC3, sc3, DC, sc13, DC	
		sc3, (DC, sc) 4 times, DC, sc3, DC	
Row 380 B		(sc, DC) twice, (sc3, DC, sc, DC) twice	End
	Start	sc3, DC3, sc3, DC9, (sc, DC) 4 times, sc5, (DC, sc3) twice, DC, sc, DC, sc7, (DC, sc) 5 times, DC, sc5, (DC, sc) 4 times, DC, sc3, DC, sc7, DC, sc11, (DC, sc) twice, DC, sc9, (DC, sc3) 4 times, (DC, sc) twice, DC, sc3, DC, sc, DC, sc5, DC, sc3, DC5, sc3, DC, sc9, DC, sc3, DC, sc5, (DC, sc) 5 times, DC, sc7, (DC, sc) 7 times, DC, sc9, (DC, sc) twice, DC, sc7, DC, sc, DC3, sc, (DC, sc3) twice, DC5, sc5, DC, sc, DC7, sc, DC, sc, DC3, sc	
		(DC, sc, DC, sc3) twice, (DC, sc) twice	
Row 381 A		DC, sc3, (DC, sc) 4 times, DC, sc3	End
	Start	DC, sc, DC, sc3, DC, sc, DC, sc9, (DC, sc3) twice, DC, sc, DC3, sc, DC, sc3, DC3, sc3, DC5, (sc7, DC) twice, sc, DC, sc9, DC, sc, DC, sc13, DC3, sc9, DC, sc, DC, sc7, DC, sc3, DC, sc, DC, sc3, (DC, sc) 10 times, DC, sc3, DC, sc5, DC3, sc3, DC7, sc3, DC, sc3, DC3, sc11, (DC, sc) twice, DC, sc17, (DC, sc7) twice, DC, sc, DC, sc7, (DC, sc3) twice, DC, sc9, DC, sc, DC, sc7, DC, sc, DC, sc3, DC	
		sc3, (DC, sc) 4 times, DC, sc3, DC	
Row 382 B		(sc, DC) twice, (sc3, DC, sc, DC) twice	End
	Start	(sc3, DC) twice, sc, DC7, (sc, DC) twice, sc5, DC, sc, DC, sc3, DC, sc, DC, sc5, DC, sc7, DC7, sc3, DC5, sc17, DC, sc13, (DC, sc) 4 times, DC, sc11, DC, sc5, DC, sc, DC, sc5, (DC, sc) twice, DC, sc3, DC, sc7, DC, sc5, DC3, sc3, DC, sc, DC, sc9, DC, sc3, DC, sc5, (DC, sc) 3 times, DC, sc7, (DC, sc) 7 times, DC, sc3, DC, sc5, (DC, sc) 6 times, DC7, (sc3, DC) twice, sc3, DC7, sc3, DC5, sc7, DC, sc	
		(DC, sc, DC, sc3) twice, (DC, sc) twice	

Row 383 A		DC, sc3, (DC, sc) 4 times, DC, sc3	End
	Start	(DC, sc3) twice, DC, sc9, DC, sc, DC5, sc, DC, sc, DC3, sc3, DC3, sc5, DC3, sc11, DC, sc7, DC, sc3, DC, sc9, DC, sc3, DC7, sc15, (DC, sc) 6 times, DC, sc3, (DC, sc) twice, (DC, sc3, DC, sc) 4 times, DC, sc3, DC3, sc, DC, sc7, DC3, sc, DC3, sc5, DC, sc33, DC3, sc, DC, sc21, (DC, sc3) twice, DC, sc7, DC, sc9, DC, sc, DC, sc3, DC	
		sc3, (DC, sc) 4 times, DC, sc3, DC	
Row 384 B		(sc, DC) twice, (sc3, DC, sc, DC) twice	End
	Start	sc, DC3, sc, DC, sc3, DC3, (sc, DC) 4 times, sc5, DC, sc, DC, sc3, DC, sc5, DC, sc7, DC11, sc, DC7, sc3, DC, sc3, DC7, sc3, DC, sc7, DC15, sc9, DC, sc3, DC, sc7, (DC, sc) 4 times, DC, sc3, DC3, sc3, DC, sc, DC, sc3, DC3, (sc3, DC) twice, sc7, DC, sc3, DC, sc, DC, sc7, (DC, sc) 11 times, DC, sc9, DC, sc3, DC, sc, DC17, (sc3, DC) twice, sc7, DC, sc, DC7, sc7, DC, sc	
		(DC, sc, DC, sc3) twice, (DC, sc) twice	
Row 385 A		DC, sc3, (DC, sc) 4 times, DC, sc3	End
	Start	DC, sc3, (DC, sc) twice, DC, sc9, DC, sc, DC3, sc3, DC, sc, DC, sc3, DC5, sc3, DC, sc, DC, sc13, DC, sc9, DC, sc3, DC, sc39, DC, sc3, (DC, sc) 3 times, DC, sc5, (DC, sc) 5 times, DC, sc5, DC, sc, DC, sc3, DC, sc5, DC, sc, DC3, sc3, DC5, sc3, DC, sc, DC, sc3, DC5, sc21, DC, sc, DC3, sc3, DC, sc3, DC3, sc, DC, sc17, (DC, sc) 3 times, (DC, sc3) twice, DC, sc11, DC, sc, DC, sc3, DC	
		sc3, (DC, sc) 4 times, DC, sc3, DC	
Row 386 B		(sc, DC) twice, (sc3, DC, sc, DC) twice	End
	Start	sc, DC, sc3, DC, sc, DC, sc3, (DC, sc) 4 times, (DC, sc3) twice, DC, sc, DC, sc7, (DC, sc) 3 times, DC, sc3, DC9, sc3, DC7, (sc, DC) twice, sc3, DC35, sc13, DC, sc, DC, sc3, (DC, sc) 3 times, DC, sc5, DC, sc, DC, sc7, DC5, (sc7, DC) twice, sc5, DC, sc11, (DC, sc) 5 times, DC, sc5, (DC, sc3) twice, DC, sc5, DC, sc3, DC, sc, DC11, sc, (DC, sc3) twice, DC3, sc3, DC, sc5, DC7, sc, DC, sc, DC3, sc	
		(DC, sc, DC, sc3) twice, (DC, sc) twice	

Row 387 A		DC, sc3, (DC, sc) 4 times, DC, sc3	
	Start	(DC, sc) 3 times, DC, sc3, DC, sc7, DC, (sc, DC3) twice, sc3, DC, sc5, DC, sc7, DC3, sc9, DC, sc, DC, sc7, DC, sc, DC, sc3, DC, sc35, (DC, sc) 3 times, DC, sc7, (DC, sc) 5 times, DC, sc3, DC, sc, DC, sc5, (DC, sc) twice, DC, sc7, DC5, sc5, DC3, sc, DC5, sc7, DC3, sc13, DC, sc, (DC, sc3) twice, (DC3, sc3) twice, DC, sc, DC, sc11, (DC, sc3) twice, (DC, sc5) twice, DC, sc13, DC	End
		sc3, (DC, sc) 4 times, DC, sc3, DC	
Row 388 B		(sc, DC) twice, (sc3, DC, sc, DC) twice	
	Start	sc, DC, sc3, (DC, sc) 5 times, (DC, sc3) twice, DC, sc5, DC, sc, DC, sc5, DC, sc15, DC, sc7, DC5, sc3, DC, sc, DC, sc3, DC27, sc17, [(DC, sc3) twice, (DC, sc) twice] twice, DC, sc5, DC7, sc7, DC, sc5, (DC, sc7) twice, DC3, sc, DC7, sc5, DC, sc3, (DC, sc5, DC, sc) twice, DC, sc5, DC5, sc3, DC3, (sc, DC) twice, (sc3, DC3) twice, sc5, DC9, sc	End
		(DC, sc, DC, sc3) twice, (DC, sc) twice	
Row 389 A		DC, sc3, (DC, sc) 4 times, DC, sc3	
	Start	DC, sc, (DC, sc3) twice, DC, sc5, DC3, sc3, (DC, sc) twice, (DC3, sc3) twice, DC3, sc7, DC3, sc3, DC, sc3, DC3, sc7, (DC, sc) 3 times, DC, sc27, DC, sc, DC, sc5, (DC, sc) twice, DC, sc5, (DC, sc) 7 times, DC, sc3, DC, sc7, DC, sc, DC, sc9, DC5, sc, DC5, sc5, DC3, sc3, DC3, sc5, DC, sc7, DC, sc5, DC, sc3, DC3, sc3, DC, sc, DC5, sc, DC, sc3, DC, sc, DC, sc5, DC, sc, DC, sc3, (DC, sc) 3 times, DC, sc5, (DC, sc3) twice, DC, sc9, DC	End
		sc3, (DC, sc) 4 times, DC, sc3, DC	
Row 390 B		(sc, DC) twice, (sc3, DC, sc, DC) twice	
	Start	(sc3, DC) twice, (sc, DC) 4 times, sc5, (DC, sc) twice, DC, sc3, (DC, sc5) twice, DC, sc9, DC, sc3, DC, sc, DC, sc5, DC5, sc3, DC, sc3, DC7, sc3, DC13, sc11, DC, sc5, DC, sc3, DC, sc7, (DC, sc) twice, (DC, sc3) twice, (DC, sc) 3 times, DC, sc3, (DC, sc) twice, DC5, sc5, DC, sc7, DC, sc, DC, sc9, DC5, sc9, (DC, sc, DC, sc3) twice, (DC, sc) twice, DC, sc5, DC, sc3, DC, sc9, DC, sc, DC3, (sc, DC) twice, sc3, DC5, sc, DC3, sc3, DC, sc5, DC5, sc	End
		(DC, sc, DC, sc3) twice, (DC, sc) twice	

Row 391 A	Start	DC, sc3, (DC, sc) 4 times, DC, sc3	End
		DC, sc3, DC, sc, DC, sc3, DC, sc5, DC, sc, DC3, sc3, DC, sc, DC, (sc3, DC3) twice, sc5, DC5, (sc3, DC) twice, sc5, DC, sc7, DC, sc3, DC, sc7, DC, sc, DC, sc13, (DC, sc) 5 times, DC, sc7, (DC, sc) 4 times, DC, sc3, (DC, sc) 5 times, DC, sc9, DC, sc11, DC3, sc3, DC5, sc17, DC, sc9, DC, sc, DC3, (sc, DC) twice, sc3, (DC, sc) twice, DC5, sc, DC3, sc5, DC, sc, (DC, sc3) twice, DC, sc, DC, sc3, (DC, sc5) twice, DC, sc3, DC, sc, DC, sc5, DC	
		sc3, (DC, sc) 4 times, DC, sc3, DC	
Row 392 B	Start	(sc, DC) twice, (sc3, DC, sc, DC) twice	End
		(sc, DC) twice, sc3, (DC, sc) 5 times, (DC, sc3) twice, DC, sc, (DC, sc5) twice, DC, sc9, DC3, sc, DC, sc7, (DC, sc) twice, DC5, sc3, DC, sc3, DC5, sc, DC, sc31, DC, sc3, DC, sc5, DC, sc3, DC, sc, (DC, sc3) twice, (DC, sc) 10 times, (DC, sc5) twice, DC, sc, DC, sc3, DC11, (sc5, DC) twice, sc3, DC, sc7, DC, sc, DC, sc5, (DC, sc3) 4 times, DC3, sc3, DC, sc, DC, (sc3, DC3) twice, sc3, DC, sc7, DC, sc	
		(DC, sc, DC, sc3) twice, (DC, sc) twice	
Row 393 A	Start	DC, sc3, (DC, sc) 4 times, DC, sc3	End
		(DC, sc) 3 times, DC, sc3, DC, sc5, DC, (sc, DC3) twice, (sc, DC) twice, sc3, DC, sc, DC3, sc3, DC3, sc11, (DC, sc) twice, DC3, sc3, DC, sc5, (DC, sc) 3 times, (DC, sc5) twice, (DC, sc) 4 times, DC, sc7, (DC, sc) 4 times, DC, sc3, DC, sc, [DC, sc3, (DC, sc) twice] twice, DC, sc3, DC, sc23, DC3, sc3, DC3, sc, DC, sc3, DC, sc13, DC, sc3, DC, sc, (DC, sc3) twice, DC7, sc, DC, sc3, DC3, sc3, (DC, sc) twice, DC, sc5, DC, sc, DC, sc3, (DC, sc) 4 times, DC, sc3, DC, sc, DC, sc5, DC, sc7, DC, sc, DC	
		sc3, (DC, sc) 4 times, DC, sc3, DC	
Row 394 B	Start	(sc, DC) twice, (sc3, DC, sc, DC) twice	End
		(sc3, DC) twice, sc, DC, sc, DC5, sc, (DC, sc3) twice, (DC, sc) twice, (DC, sc3) twice, DC, sc5, DC9, sc3, DC, sc, (DC, sc3) twice, DC5, sc3, DC, sc5, DC3, sc5, DC, sc15, DC, sc9, DC, sc5, DC, sc, DC, sc3, DC, sc, (DC, sc3) twice, (DC, sc) 13 times, DC, sc3, DC, sc5, (DC, sc) 3 times, DC13, sc7, DC, sc3, DC, sc9, DC, sc3, DC, sc5, DC, sc, (DC, sc5) twice, DC3, sc3, DC, sc, DC, sc3, DC3, sc3, DC5, sc5, DC, sc, DC, sc3	
		(DC, sc, DC, sc3) twice, (DC, sc) twice	

Row 395 A	Start	DC, sc3, (DC, sc) 4 times, DC, sc3	End
		DC, sc3, DC, sc, DC, sc3, DC, sc5, DC, (sc, DC3) twice, sc5, (DC, sc3) twice, DC3, sc11, DC, sc3, (DC, sc) twice, DC, sc3, DC, sc7, (DC, sc3, DC, sc) twice, DC, sc7, DC, sc3, (DC, sc) 3 times, DC, sc11, DC, sc, DC, sc3, (DC, sc) 4 times, DC, sc3, (DC, sc) 3 times, DC, sc25, DC, sc, DC5, (sc, DC) 3 times, sc21, (DC3, sc) twice, DC3, sc3, DC3, sc, DC5, (sc, DC, sc3, DC) twice, sc5, (DC, sc3) twice, DC, sc5, DC, sc7, (DC, sc) twice, DC, sc3, DC	
		sc3, (DC, sc) 4 times, DC, sc3, DC	
Row 396 B	Start	(sc, DC) twice, (sc3, DC, sc, DC) twice	End
		(sc, DC) twice, sc3, DC3, sc, DC5, sc, (DC, sc3) twice, DC, sc5, DC, sc9, DC9, (sc3, DC) twice, sc, (DC, sc3) twice, DC5, (sc, DC) twice, sc3, DC3, sc9, DC, sc3, DC, sc9, DC, sc3, (DC, sc7) twice, (DC, sc) 3 times, DC, sc3, DC, sc5, DC3, (sc, DC) 10 times, sc7, (DC, sc3) twice, DC19, (sc3, DC) 3 times, sc, DC, sc9, DC, sc3, DC, sc7, DC5, sc, DC, sc3, (DC, sc) twice, DC5, sc, DC7, sc3, DC, sc5	
		(DC, sc, DC, sc3) twice, (DC, sc) twice	
Row 397 A	Start	DC, sc3, (DC, sc) 4 times, DC, sc3	End
		DC, sc, (DC, sc3) twice, DC, sc5, DC, sc3, DC, (sc, DC3) twice, sc3, DC5, sc13, (DC3, sc) twice, DC, (sc, DC3) twice, sc5, (DC, sc) 3 times, DC, sc3, (DC, sc) twice, DC, sc11, DC, sc7, DC, sc3, (DC, sc) 10 times, (DC, sc3) twice, (DC, sc, DC, sc11) twice, DC5, sc3, DC, sc, DC3, sc19, DC, sc3, (DC3, sc) twice, DC, sc, DC5, (sc, DC3) twice, sc13, (DC, sc) 4 times, DC, sc5, DC, sc9, DC, sc3, DC, sc, DC	
		sc3, (DC, sc) 4 times, DC, sc3, DC	
Row 398 B	Start	(sc, DC) twice, (sc3, DC, sc, DC) twice	End
		sc, DC, sc3, DC, sc, DC3, sc, DC5, sc3, DC, sc5, DC, sc3, DC, sc7, DC13, (sc3, DC) twice, sc, (DC, sc3) twice, DC5, (sc, DC) twice, sc3, DC3, sc5, DC, sc9, DC, sc, (DC, sc3) twice, DC, sc17, (DC, sc) twice, DC, sc5, DC, sc, DC, sc3, DC9, sc7, (DC, sc) 4 times, DC, sc5, DC3, sc5, DC17, sc3, DC, sc, (DC, sc3) twice, DC, sc, DC, sc5, (DC, sc3) twice, DC13, sc5, (DC, sc) twice, DC5, sc3, DC7, sc3, DC, sc3	
		(DC, sc, DC, sc3) twice, (DC, sc) twice	

Row 399 A	Start	DC, sc3, (DC, sc) 4 times, DC, sc3	End
		(DC, sc) 3 times, DC, sc3, DC, sc5, DC3, sc, DC3, sc3, DC3, sc, DC5, sc15, DC3, sc, (DC, sc3) 3 times, DC, sc5, DC, sc, DC, sc3, DC, sc5, DC, sc3, (DC, sc) 3 times, DC, sc5, (DC, sc) 5 times, DC, sc7, DC, sc, DC, sc5, (DC, sc) 3 times, (DC, sc3) twice, DC, sc11, DC, sc, DC, sc13, DC3, sc5, DC3, sc17, DC, sc3, DC, sc, DC3, sc, (DC, sc3) twice, DC3, sc, DC3, sc3, DC, sc13, DC, sc, DC, sc3, DC, sc, DC, sc7, DC, sc9, (DC, sc) twice, DC	
		sc3, (DC, sc) 4 times, DC, sc3, DC	
Row 400 B	Start	(sc, DC) twice, (sc3, DC, sc, DC) twice	End
		sc, DC, sc5, DC3, sc, DC5, (sc3, DC) twice, sc11, DC15, sc3, DC, sc, DC, sc3, DC, sc, (DC, sc3) twice, DC3, sc3, DC, sc, DC, sc3, DC3, sc11, DC, sc7, (DC, sc3) twice, DC, sc5, (DC, sc3, DC, sc) 3 times, (DC, sc3) twice, DC7, sc7, (DC, sc) 5 times, DC, sc3, (DC, sc) twice, DC, sc3, DC15, (sc3, DC) 3 times, (sc, DC) twice, (sc3, DC) 3 times, sc, DC, sc, DC13, sc3, (DC, sc) 3 times, DC7, sc, DC9, sc5	
		(DC, sc, DC, sc3) twice, (DC, sc) twice	
Row 401 A	Start	DC, sc3, (DC, sc) 4 times, DC, sc3	End
		(DC, sc) twice, (DC, sc5) twice, (DC3, sc) twice, DC, sc3, DC5, sc17, DC3, sc, DC, sc, DC3, sc, DC, (sc, DC3) twice, sc3, (DC, sc) twice, DC, sc3, [DC, sc5, (DC, sc) twice] twice, DC, sc3, (DC, sc) twice, DC, sc3, DC, sc, DC, sc7, (DC, sc, DC, sc3) twice, (DC, sc) twice, DC, sc3, DC, sc9, DC, sc, DC, sc13, DC3, sc23, (DC3, sc) twice, DC, sc3, (DC, sc) twice, (DC3, sc) 3 times, DC, sc, DC, sc13, DC, sc3, (DC, sc) twice, DC, sc7, DC, sc11, DC, sc, DC	
		sc3, (DC, sc) 4 times, DC, sc3, DC	
Row 402 B	Start	(sc, DC) twice, (sc3, DC, sc, DC) twice	End
		sc, DC, sc3, DC5, sc3, DC3, (sc3, DC) twice, sc, DC, sc7, DC17, sc3, DC, sc5, DC, sc, (DC, sc3) twice, DC3, (sc3, DC) twice, sc, DC5, sc5, DC, sc9, DC, sc13, DC, sc7, (DC, sc, DC, sc3) twice, DC, sc5, DC, sc3, DC7, sc, DC, sc, DC3, (sc, DC) 5 times, sc3, (DC, sc) 4 times, DC11, sc7, DC, sc5, DC, sc, (DC, sc3) 4 times, DC, sc, DC, sc3, DC11, sc, (DC, sc3) twice, DC7, sc3, DC9, sc3	
		(DC, sc, DC, sc3) twice, (DC, sc) twice	

Row 403 A	Start	DC, sc3, (DC, sc) twice, (DC, sc3) twice	End
		(DC, sc) twice, DC, sc7, DC, sc3, DC3, sc, DC, sc5, DC5, sc19, DC3, sc, DC5, sc, DC, (sc, DC3) twice, sc5, (DC, sc) 3 times, DC, sc9, (DC, sc) twice, DC, sc7, (DC, sc) twice, DC, sc9, (DC, sc) 5 times, DC, sc3, (DC, sc) twice, DC, sc3, (DC, sc) 3 times, DC, sc25, DC, sc21, DC3, sc3, DC, sc7, (DC3, sc) twice, DC, sc3, DC3, sc, DC, sc, DC3, sc11, (DC, sc) 4 times, DC, sc7, DC, sc, DC, sc11, DC	
		(sc3, DC) twice, (sc, DC) twice, sc3, DC	
Row 404 B	Start	(sc, DC) twice, sc3, (DC, sc) 4 times, DC	End
		sc5, DC7, sc, DC3, sc5, DC, sc9, DC19, sc3, DC, sc5, DC, sc, (DC, sc3) twice, DC5, sc, DC, sc5, DC9, sc7, DC, sc9, (DC, sc7) twice, (DC, sc) twice, DC, sc3, DC, sc5, DC, sc9, DC17, (sc, DC) 8 times, sc, DC11, sc7, DC, sc, (DC, sc3) 3 times, (DC, sc) twice, DC, sc3, DC, sc, DC, sc5, DC9, sc5, DC, sc3, DC7, sc3, DC11, sc	
		(DC, sc) 4 times, DC, sc3, (DC, sc) twice	
Row 405 A	Start	DC, sc3, (DC, sc) twice, (DC, sc3) twice	End
		(DC, sc) twice, DC, sc7, DC, sc5, DC3, sc, DC7, sc21, DC, sc3, DC5, sc, (DC, sc3) twice, DC, sc5, (DC, sc) twice, DC, sc13, (DC, sc) 5 times, DC, sc5, (DC, sc) twice, DC, sc3, (DC, sc) 15 times, DC, sc53, DC, sc, DC, sc3, DC3, sc3, DC, sc, DC, sc5, DC, sc, DC, sc3, DC3, sc9, (DC, sc) 3 times, (DC, sc11) twice, DC	
		(sc3, DC) twice, (sc, DC) twice, sc3, DC	
Row 406 B	Start	(sc, DC) twice, sc3, DC, sc5, DC, sc, DC, sc269, DC, sc, DC, sc5, DC, sc3, (DC, sc) twice	End
Row 407 A	Start	(DC, sc3) twice, DC, sc283, (DC, sc3) twice, DC	End
Row 408 B	Start	(sc, DC) 5 times, sc3, (DC, sc) 137 times, DC, sc3, (DC, sc) 5 times	End
Row 409 A	Start	(DC, sc3) twice, DC, sc283, (DC, sc3) twice, DC	End
Row 410 B	Start	(sc, DC) twice, sc5, DC, sc3, DC, sc, DC, sc269, DC, sc, DC, sc3, DC, sc5, (DC, sc) twice	End
Row 411 A	Start	DC, sc3, DC, sc7, (DC, sc) twice, DC, sc3, (DC, sc) 130 times, DC, sc3, (DC, sc) twice, DC, sc7, DC, sc3, DC	End
Row 412 B	Start	(sc, DC) 3 times, sc3, (DC, sc) 5 times, DC, sc261, (DC, sc) 5 times, DC, sc3, (DC, sc) 3 times	End



Row 413 A	Start	DC, sc3, DC, sc11, DC, sc267, DC, sc11, DC, sc3, DC	End
Row 414 B	Start	(sc, DC) 3 times, sc3, DC, sc, DC, sc277, DC, sc, DC, sc3, (DC, sc) 3 times	End
Row 415 A	Start	(DC, sc3) twice, (DC, sc) twice, DC, sc275, (DC, sc) twice, (DC, sc3) twice, DC	End
Row 416 B	Start	(sc, DC) 8 times, sc269, (DC, sc) 8 times	End
Row 417 A	Start	DC, sc3, DC, sc7, DC, sc3, (DC, sc) 134 times, DC, sc3, DC, sc7, DC, sc3, DC	End
Row 418 B	Start	(sc, DC) twice, sc293, (DC, sc) twice	End
Row 419 A	Start	DC, sc299, DC	End
Row 420 B	Start	(sc, DC) 150 times, sc	End
Row 421 A	Start	DC, sc299, DC	End



# Charts

1-1

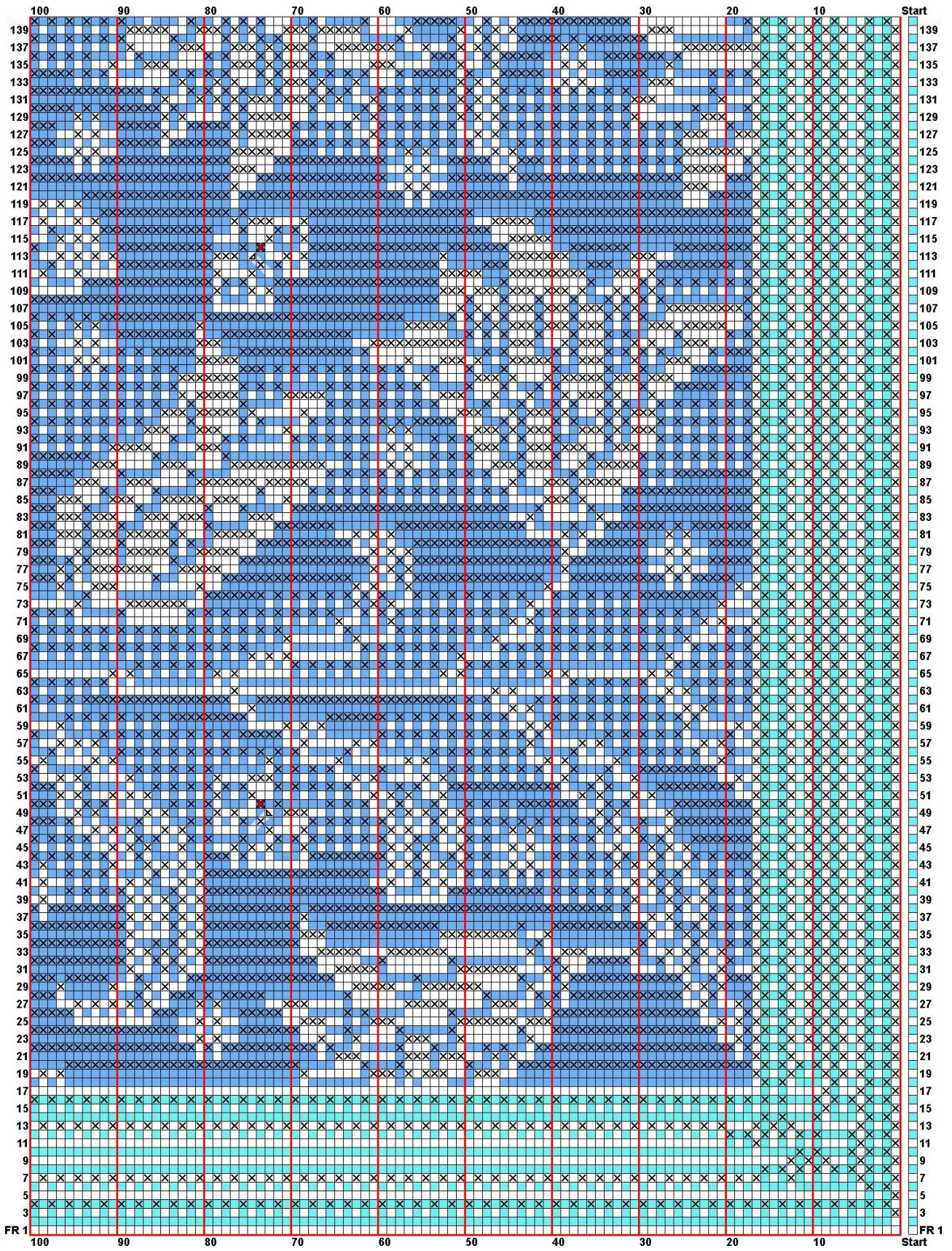

1-2



