How Would Bach Play Crazy Train?

Counterpoint Exercise
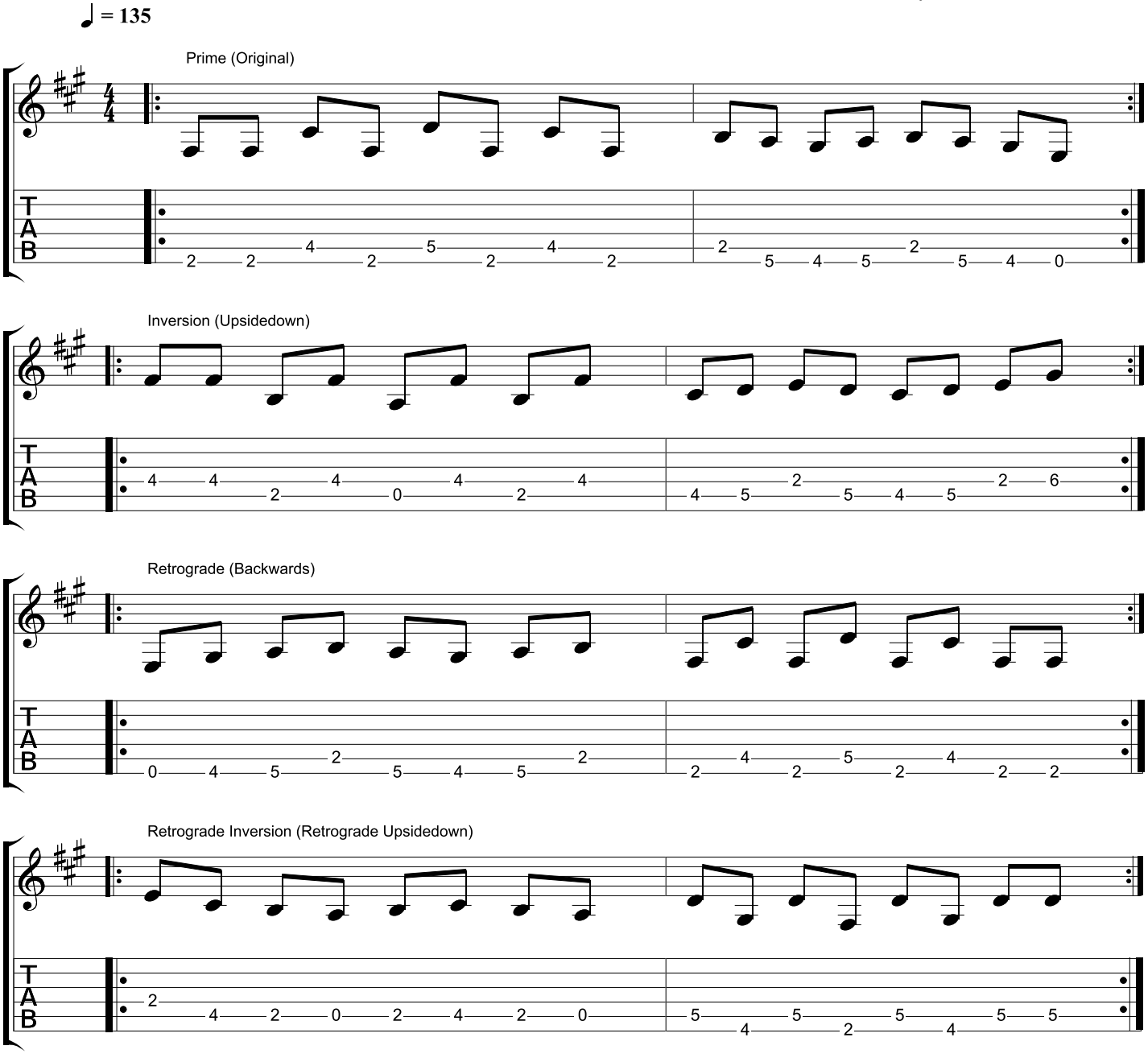
By Shredmaster Scott