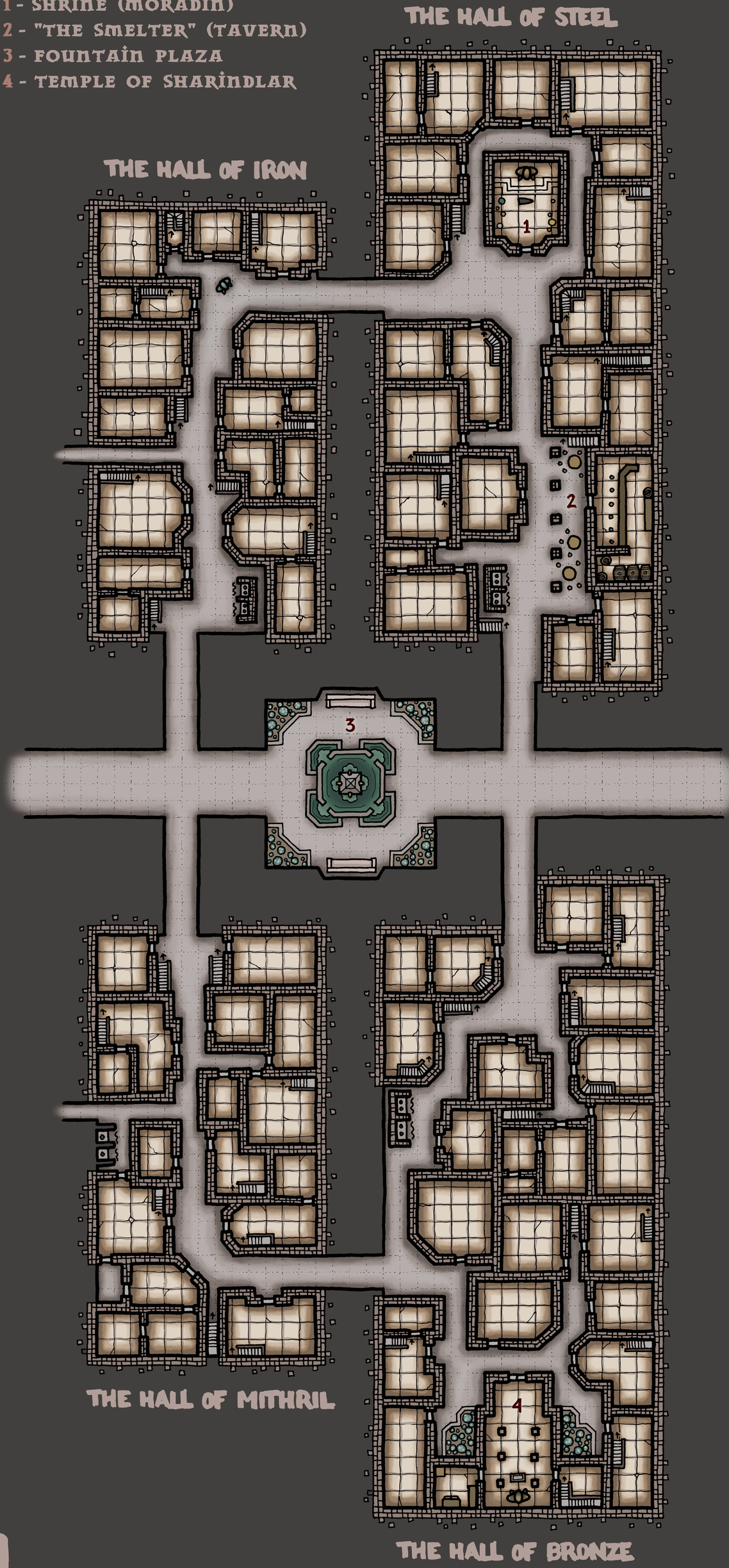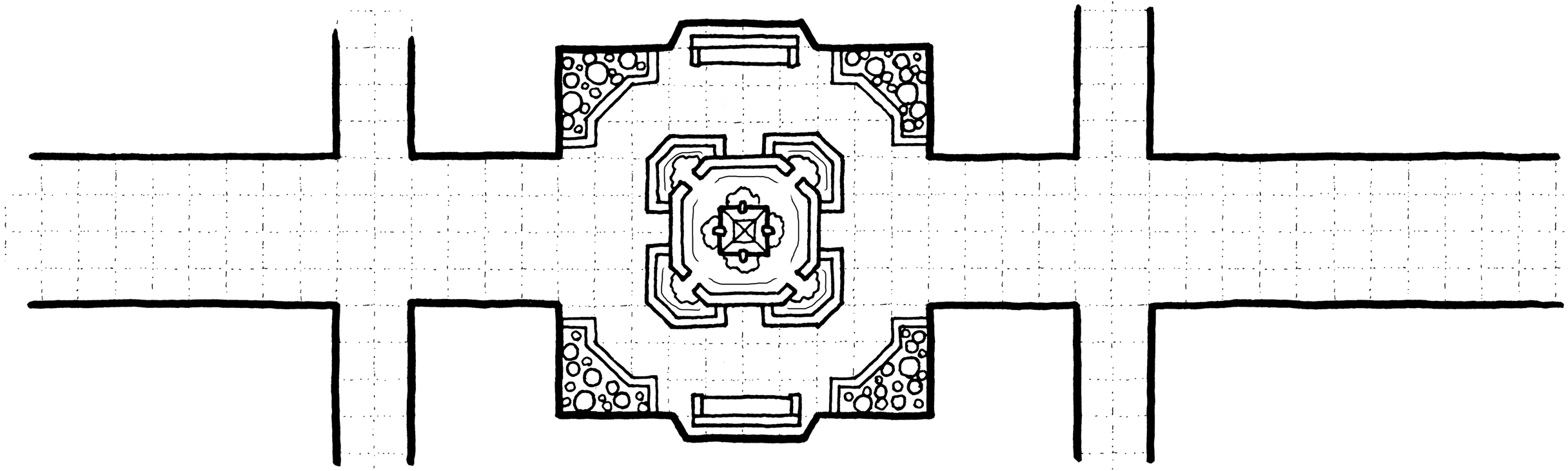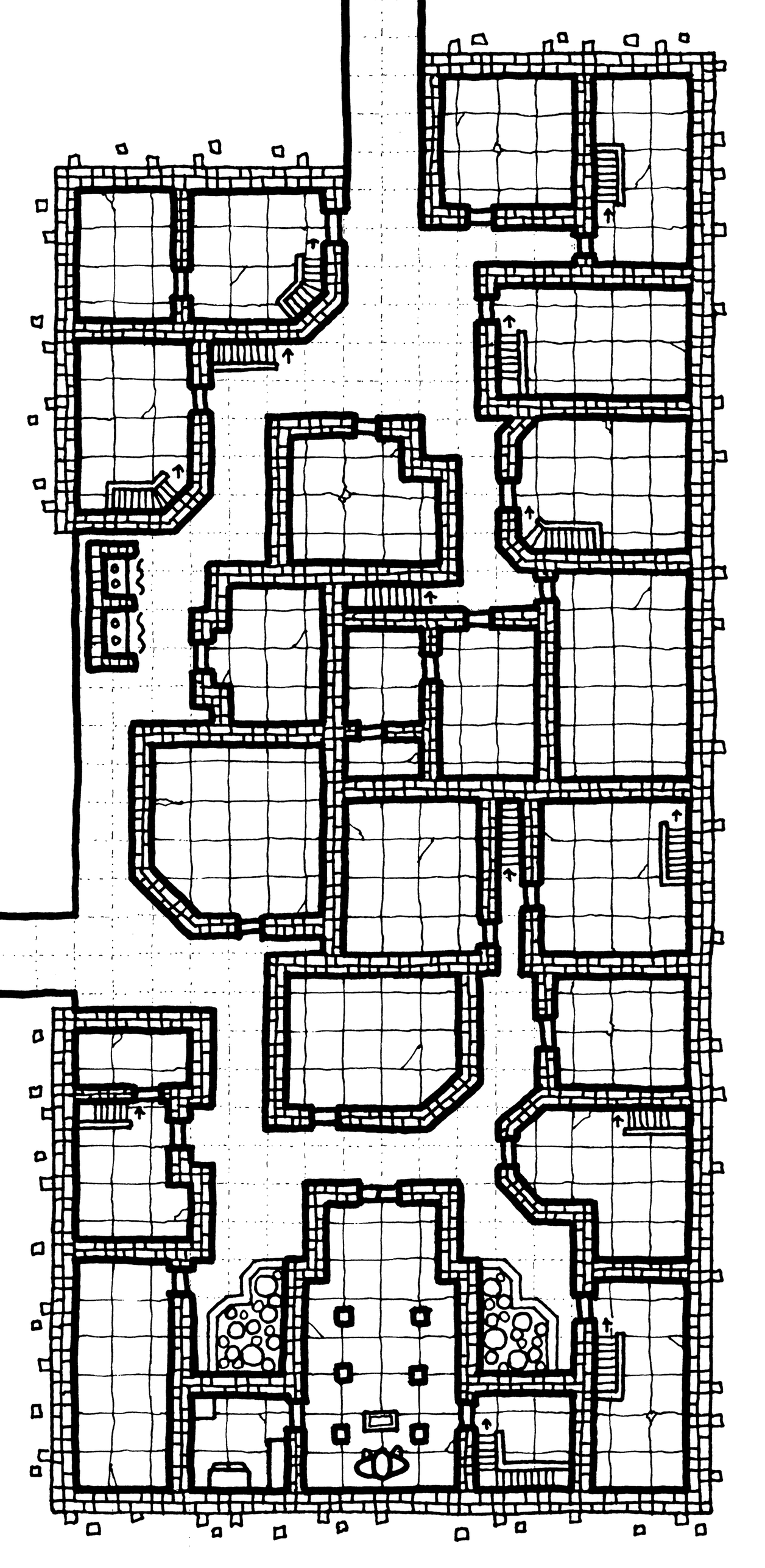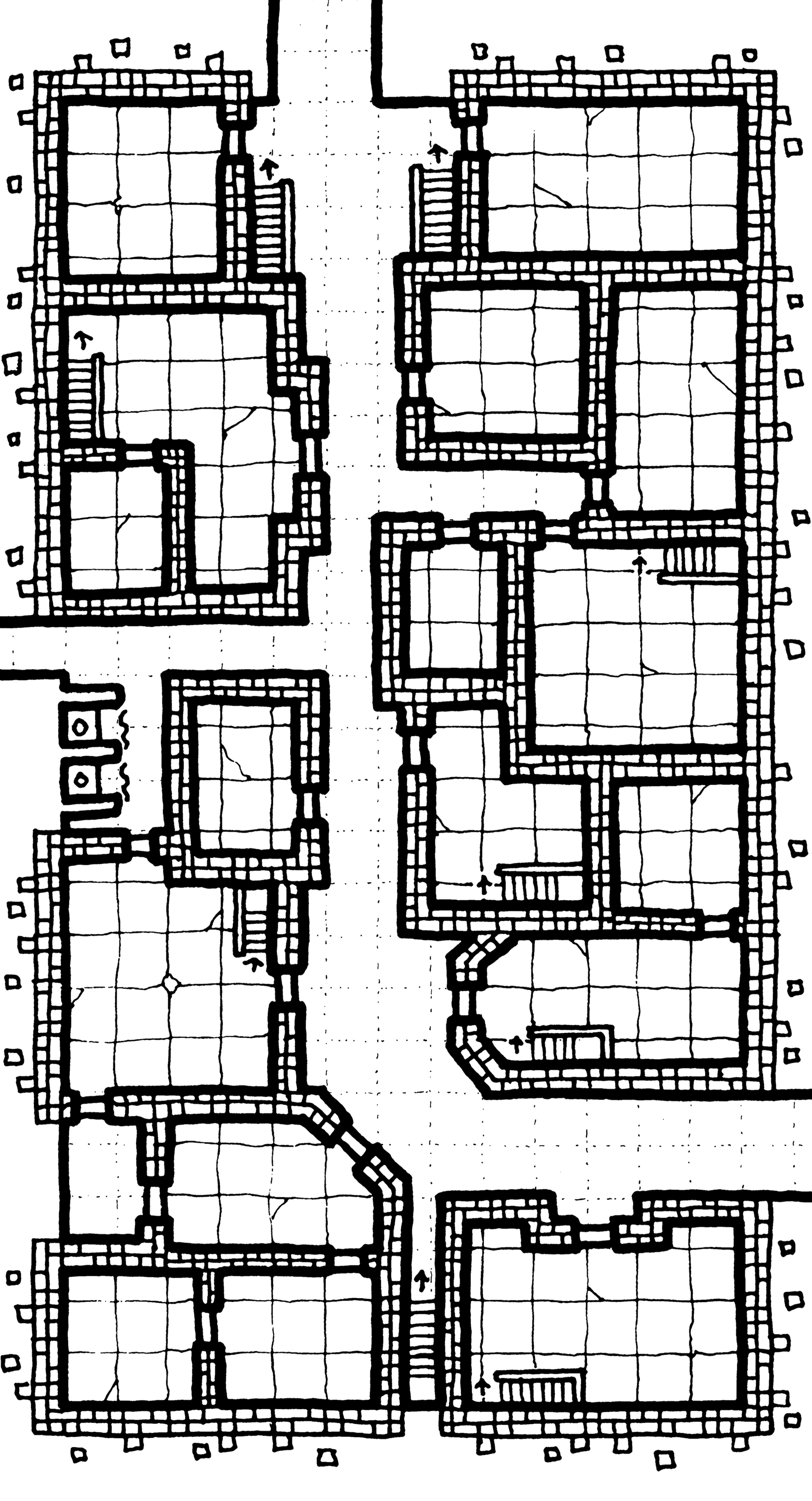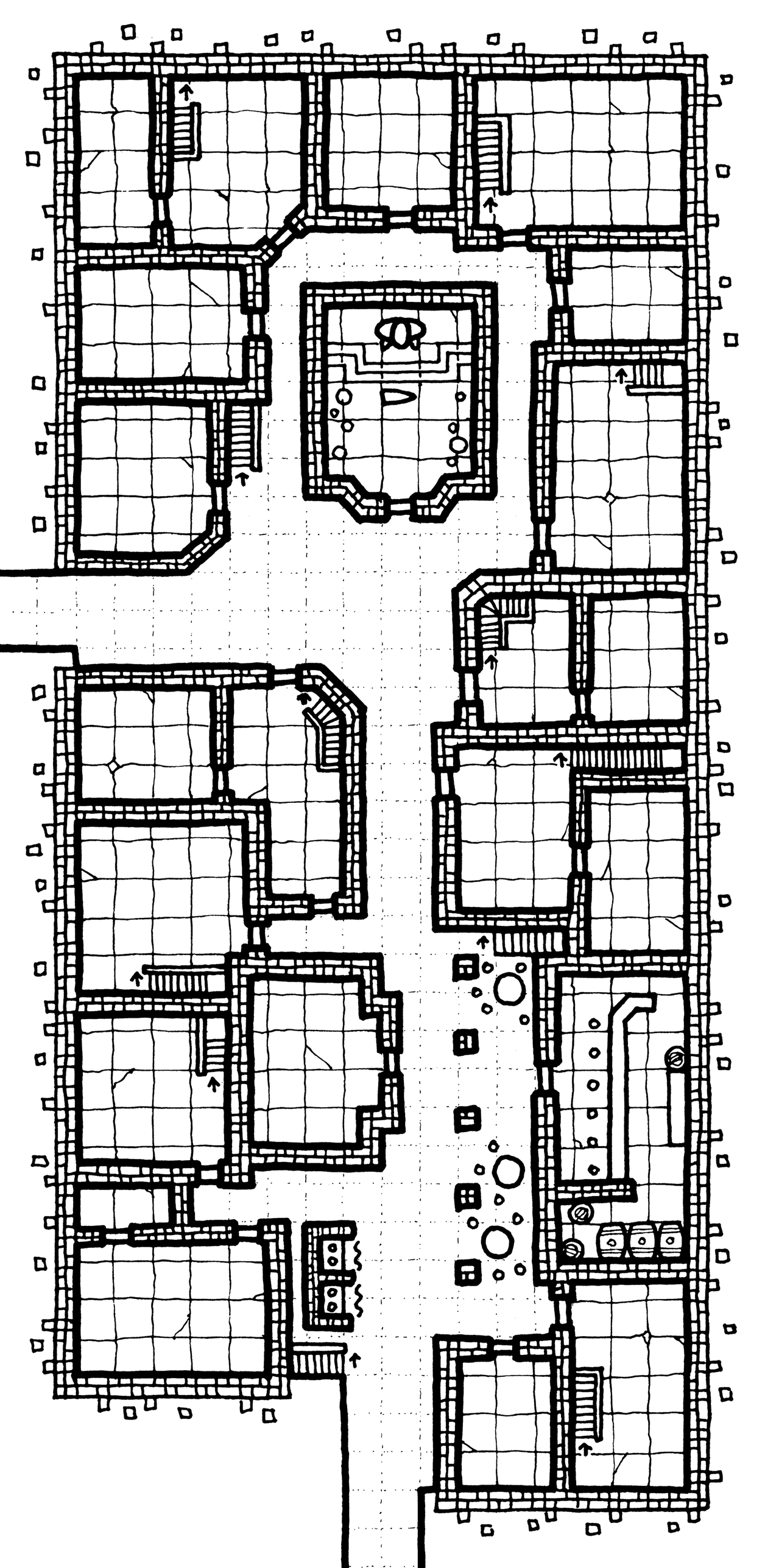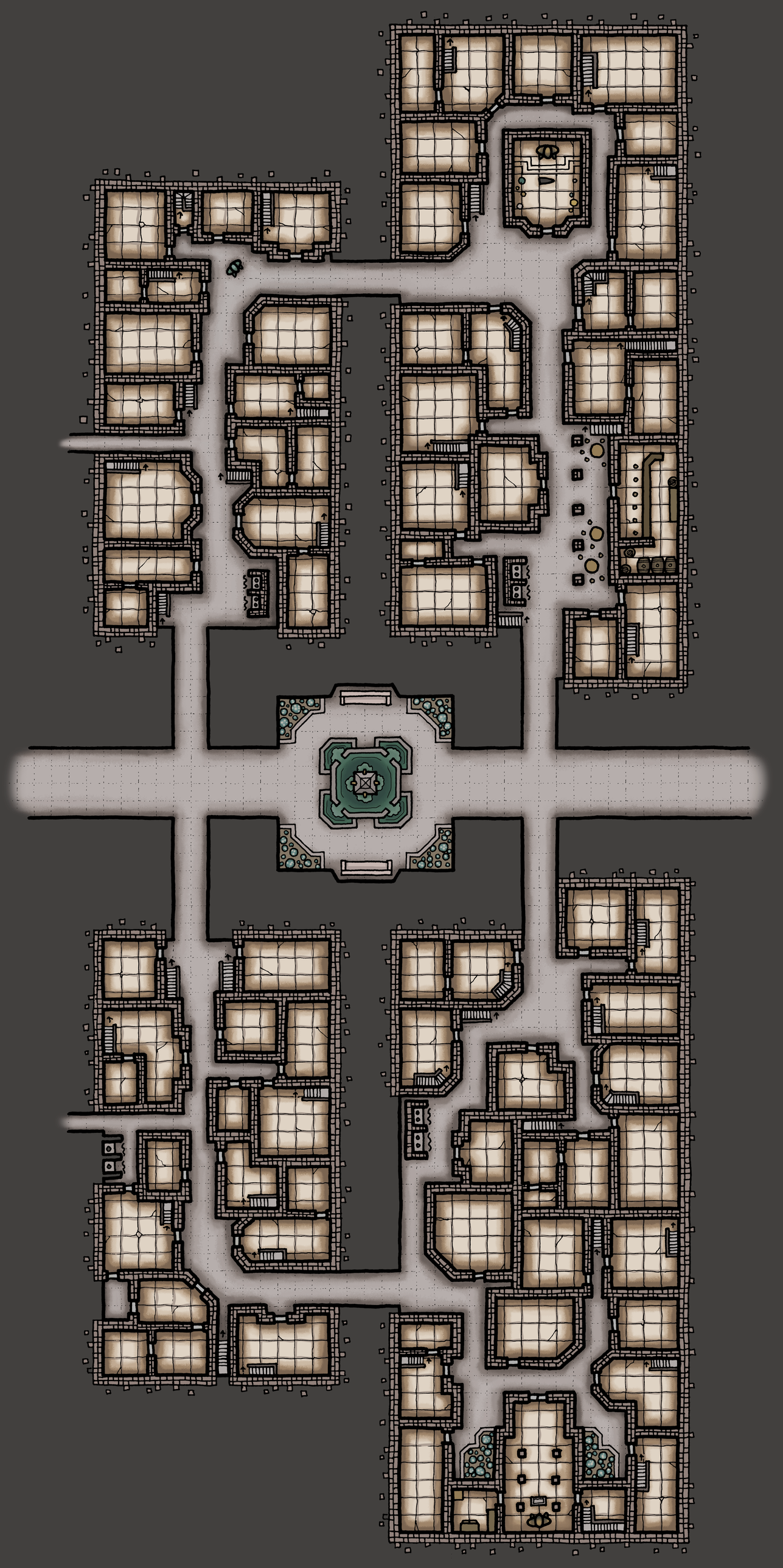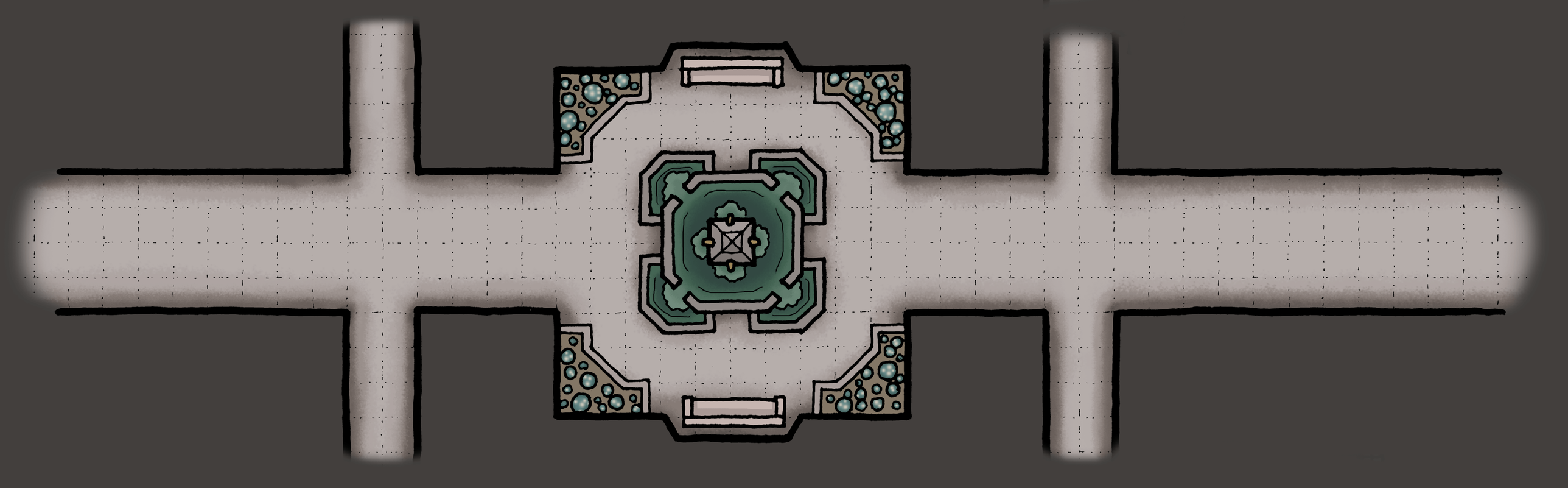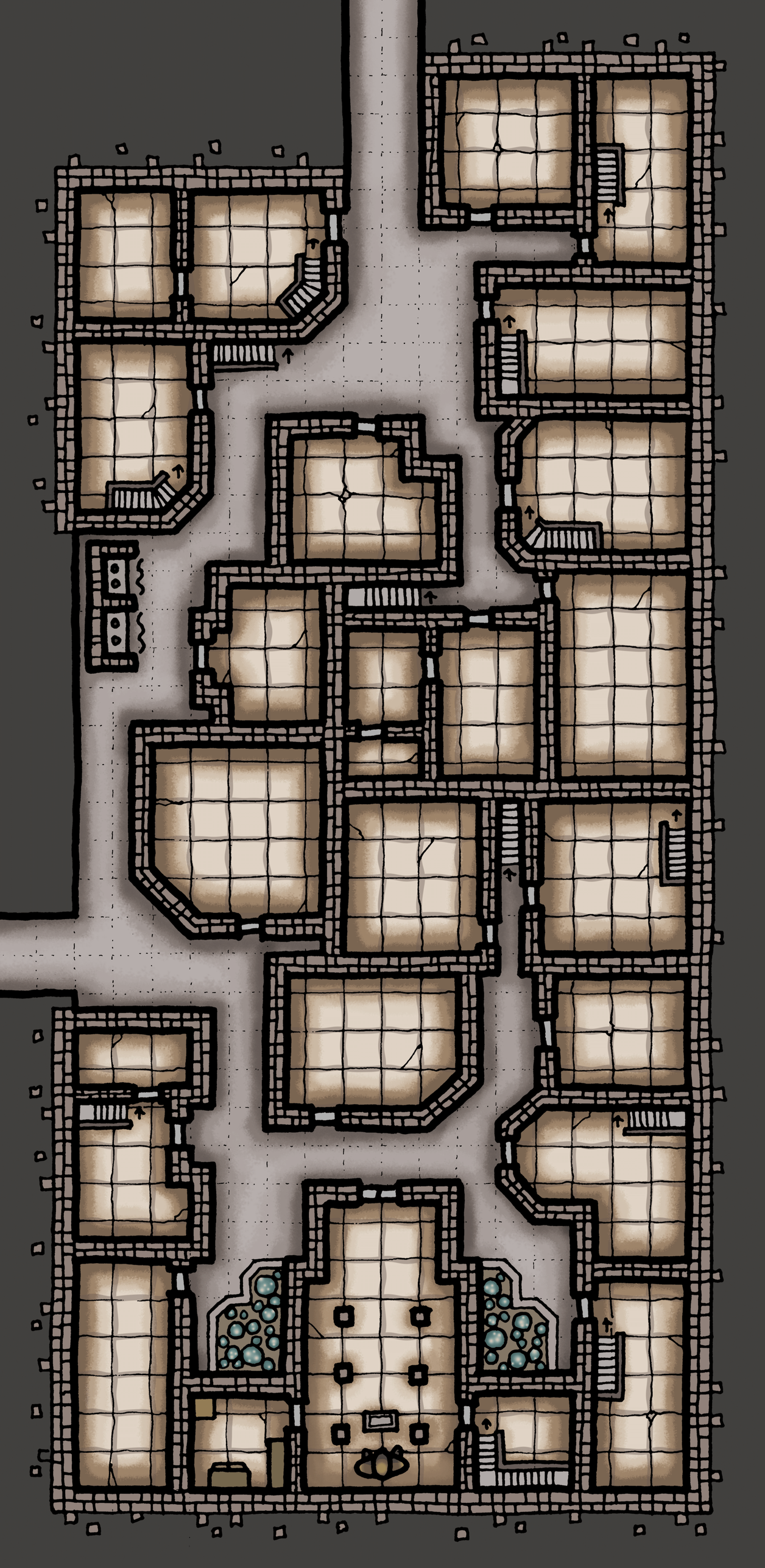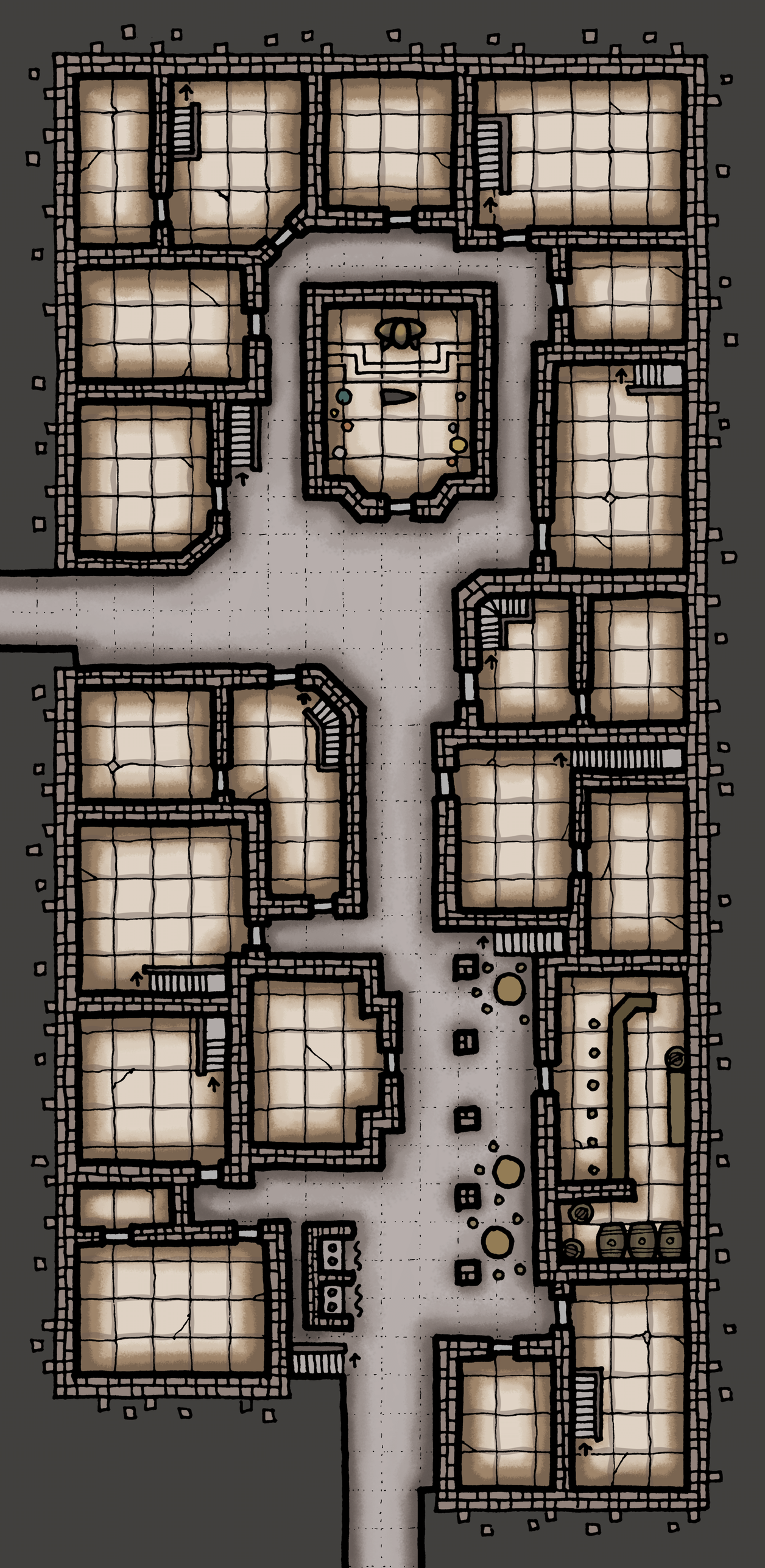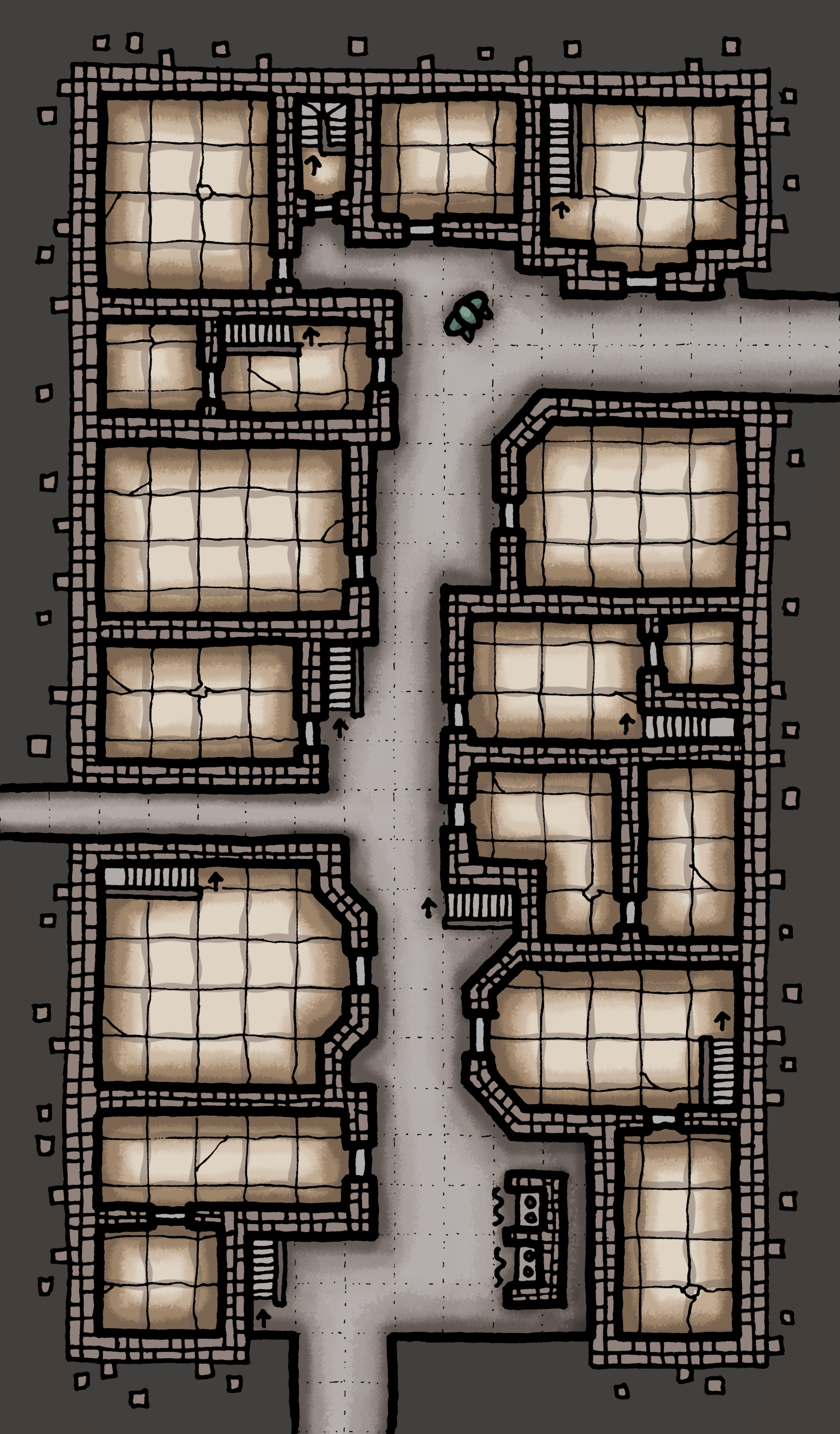1 - Shrine (Moradin)
2 - "The Smelter" (Tavern)
3 - Fountain Plaza
4 - Temple of Sharindlar