

CHARM PATTERNS

ROSE DRESSING GOWN

Sizes 2-20



5/8 inch (in) (1.5 cm) seam allowances are included on all pattern pieces.

1" test square

PATTERN SIZE KEY

- 2 —————
- 4 - - - - -
- 6 ·······
- 8 - · - · - ·
- 10 - · - · - ·
- 12 - · - · - ·
- 14 ·······
- 16 ·······
- 18 - - - - -
- 20 ·······

SYMBOL KEY

- grainline arrow 
- match point/
placement mark 

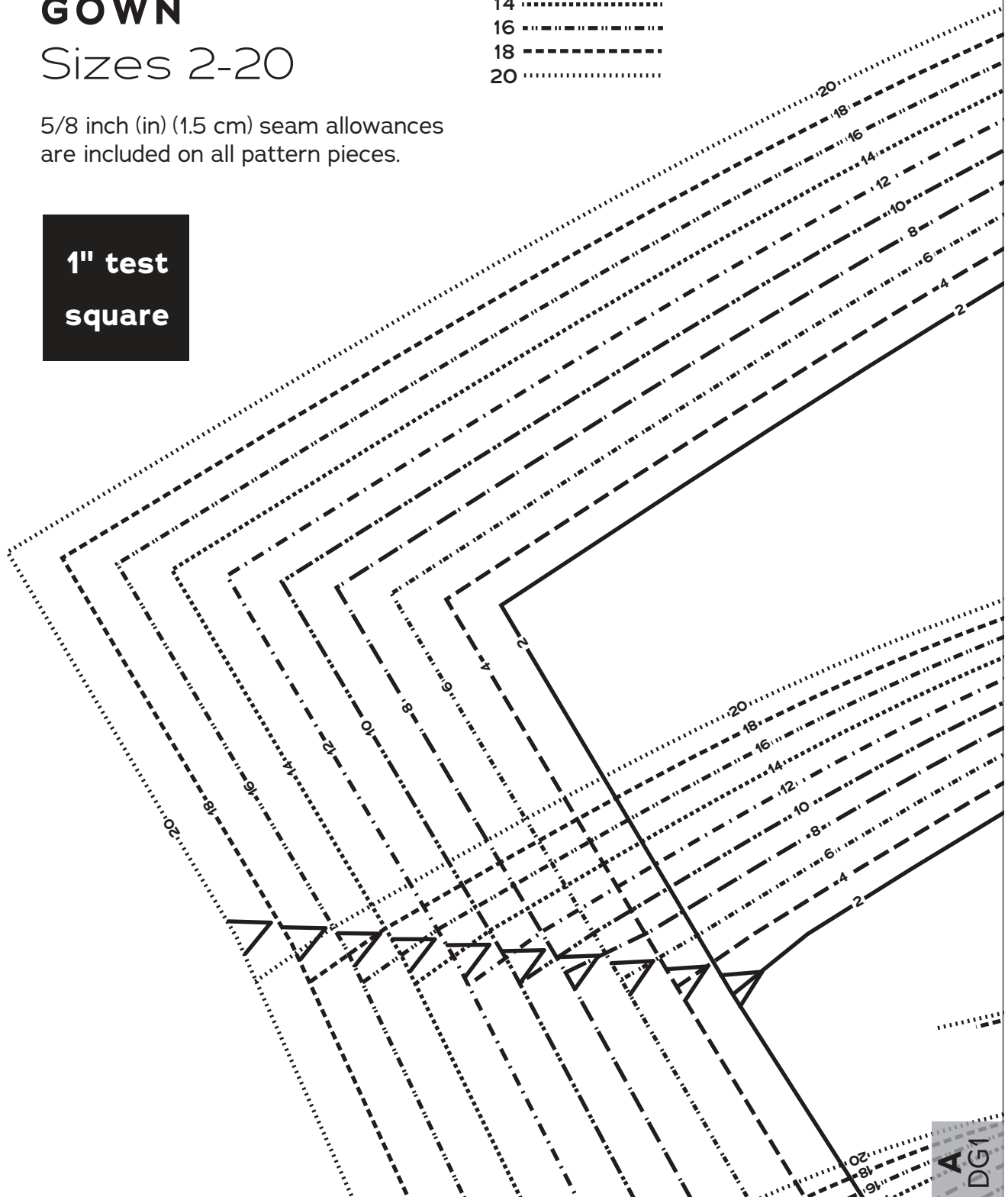

A
DG1

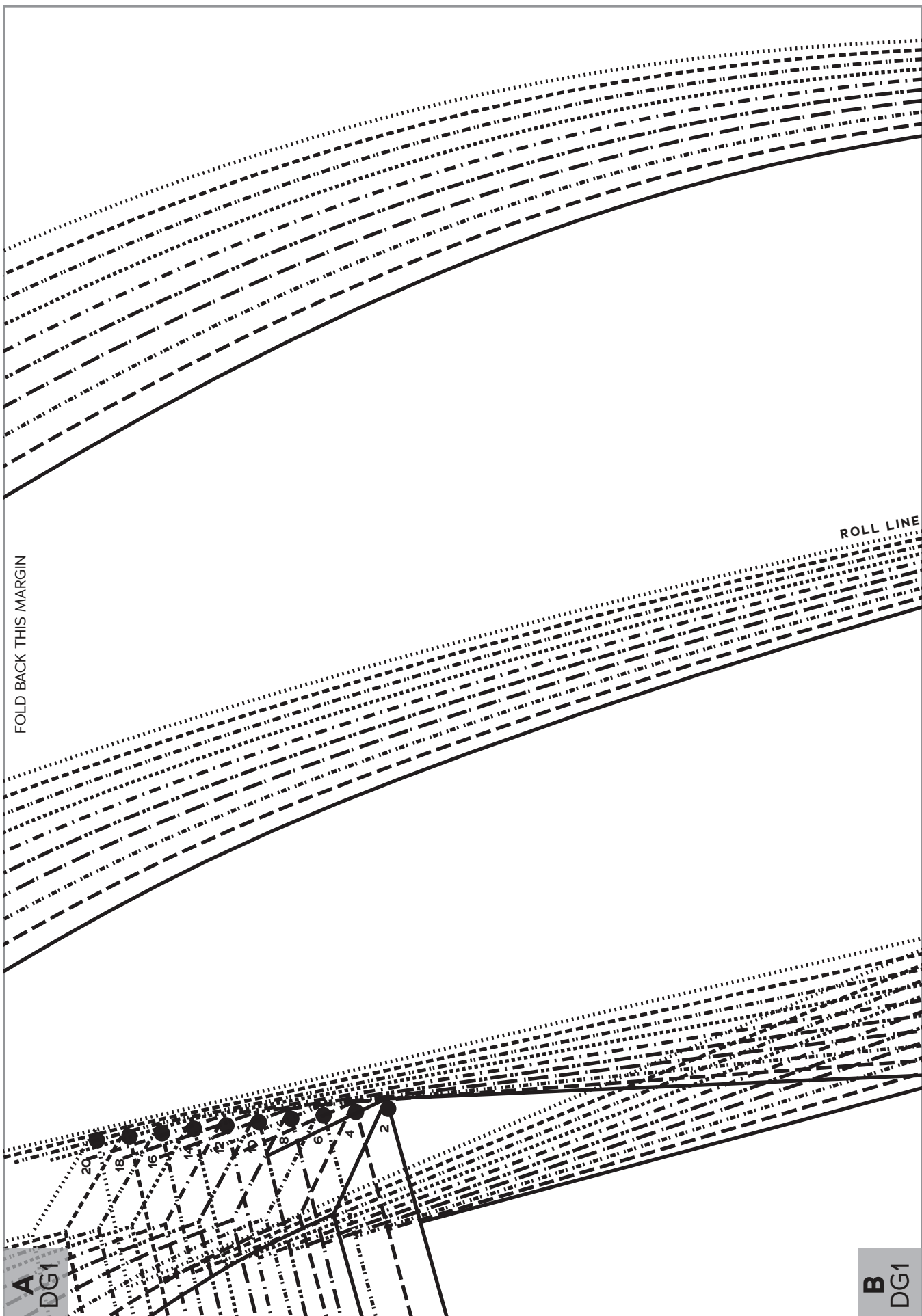

FOLD BACK THIS MARGIN

ROLL LINE

A
DG1

B
DG1

2 4 6 8 10 12 14 16 18 20

FOLD BACK THIS MARGIN

B
DG1

CHARM
PATTERNS
by
ROSE DRESSING GOWN

DG1

Bodice/Undercollar
Front

Cut 2 fabric, 2 interfacing



GRAIN

C
DG1

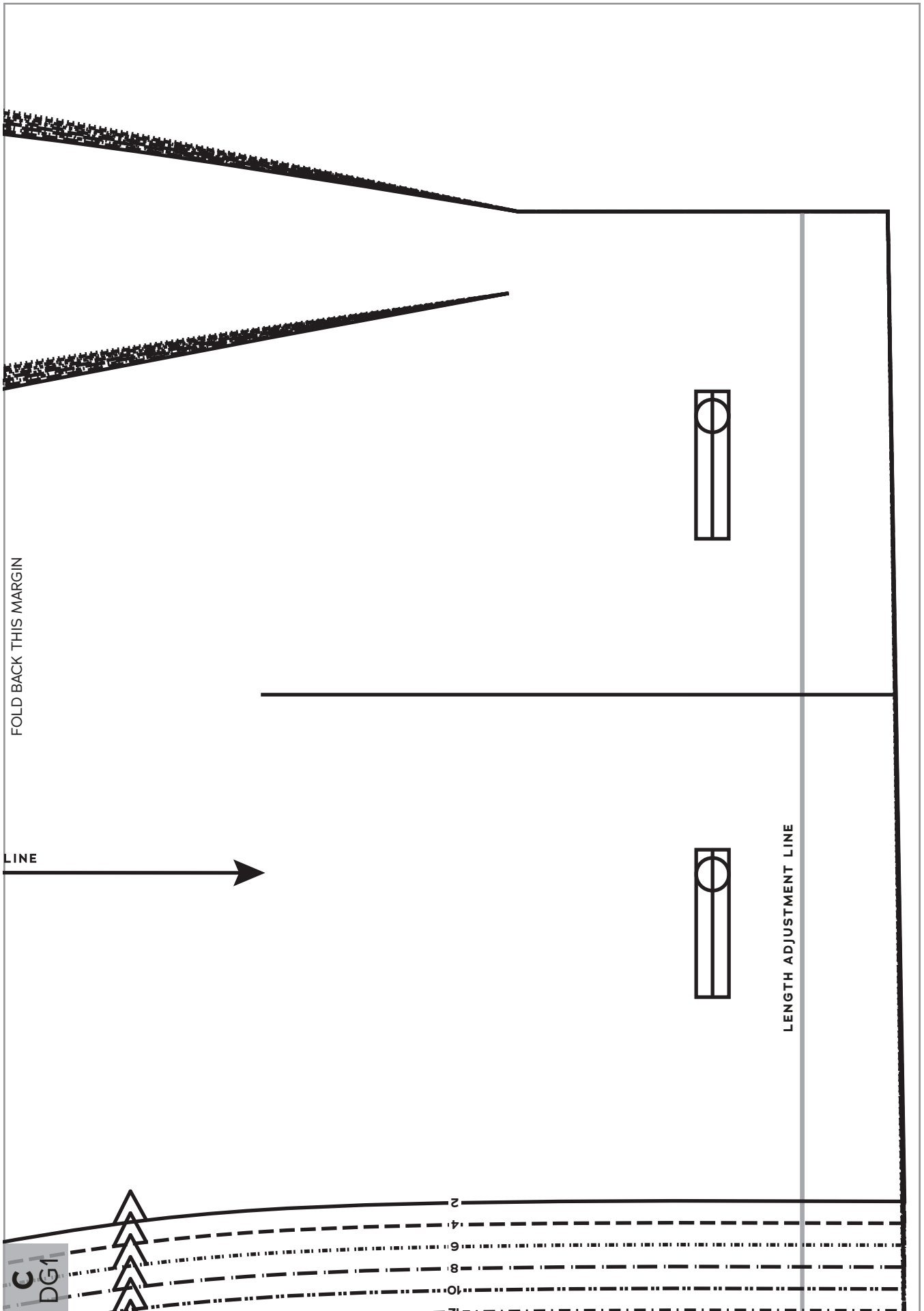

FOLD BACK THIS MARGIN

A
DG1



DDG9

CHARM
PATTERNS
by
Sofistic

ROSE DRESSING GOWN

Bound Buttonhole Patch

Cut 1 fabric, 1 organza



C
DG2

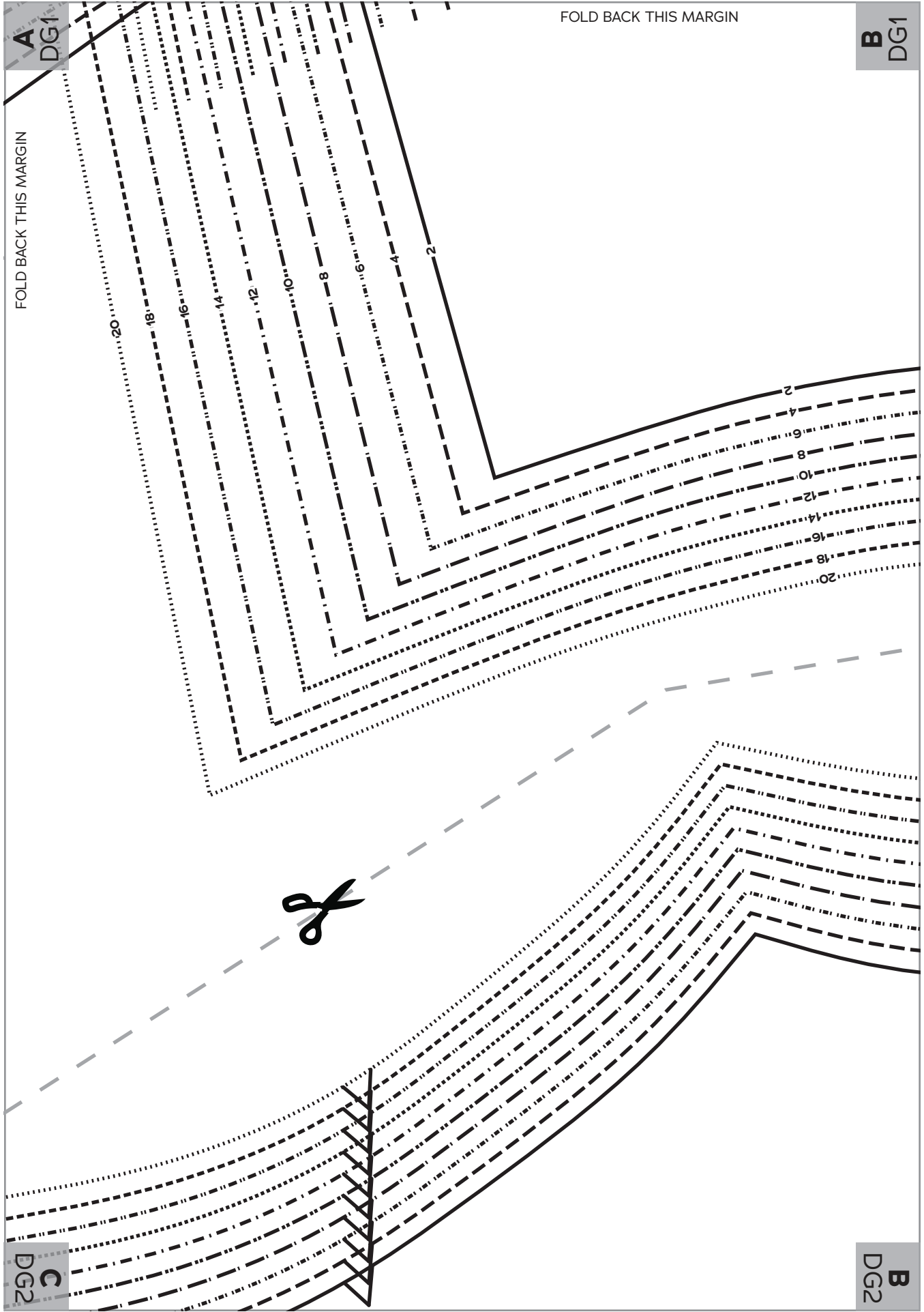

A
DG1

FOLD BACK THIS MARGIN

B
DG1

FOLD BACK THIS MARGIN

20
18
16
14
12
10
8
6
4
2

2
4
6
8
10
12
14
16
18
20



C
DG2

B
DG2

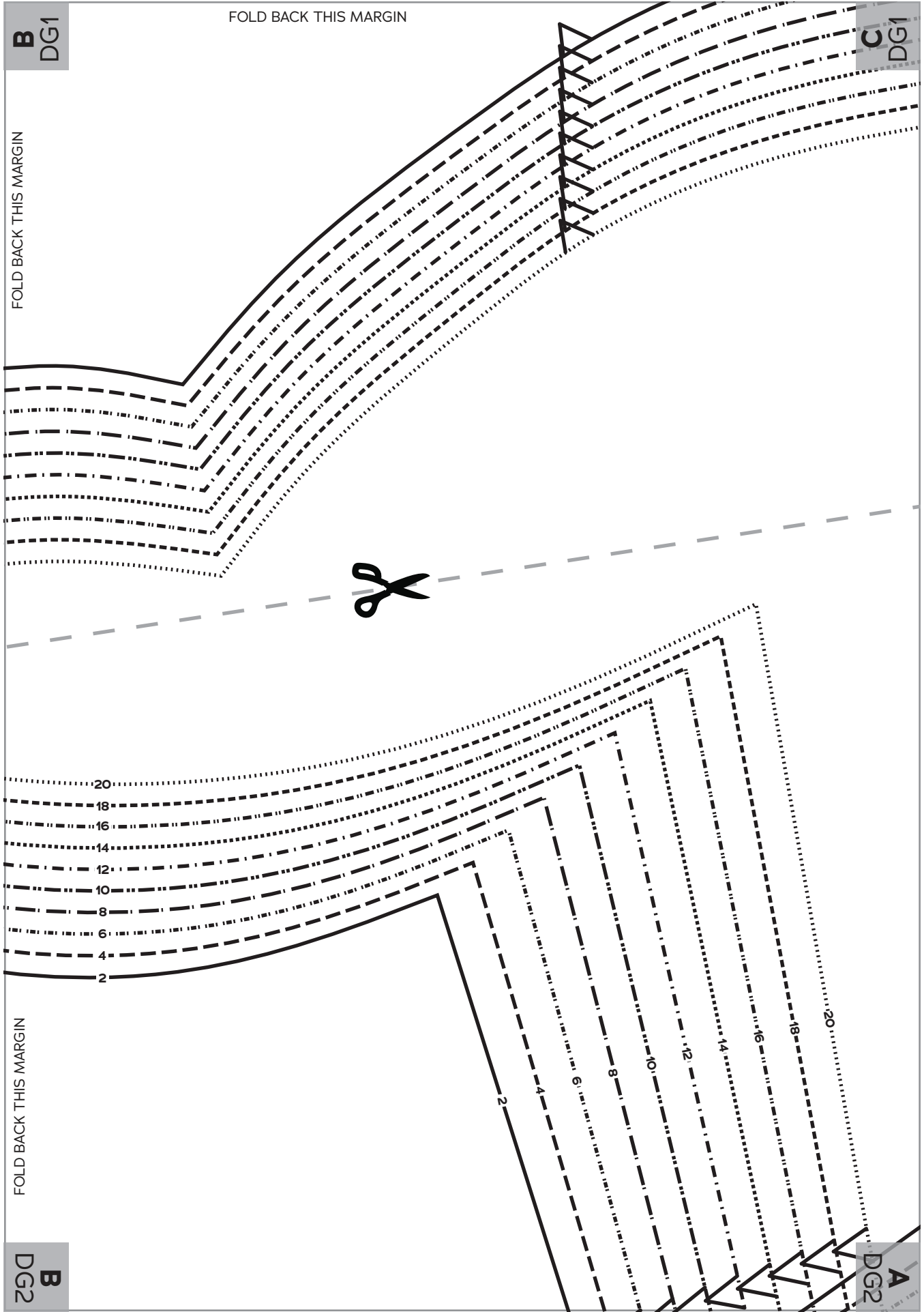

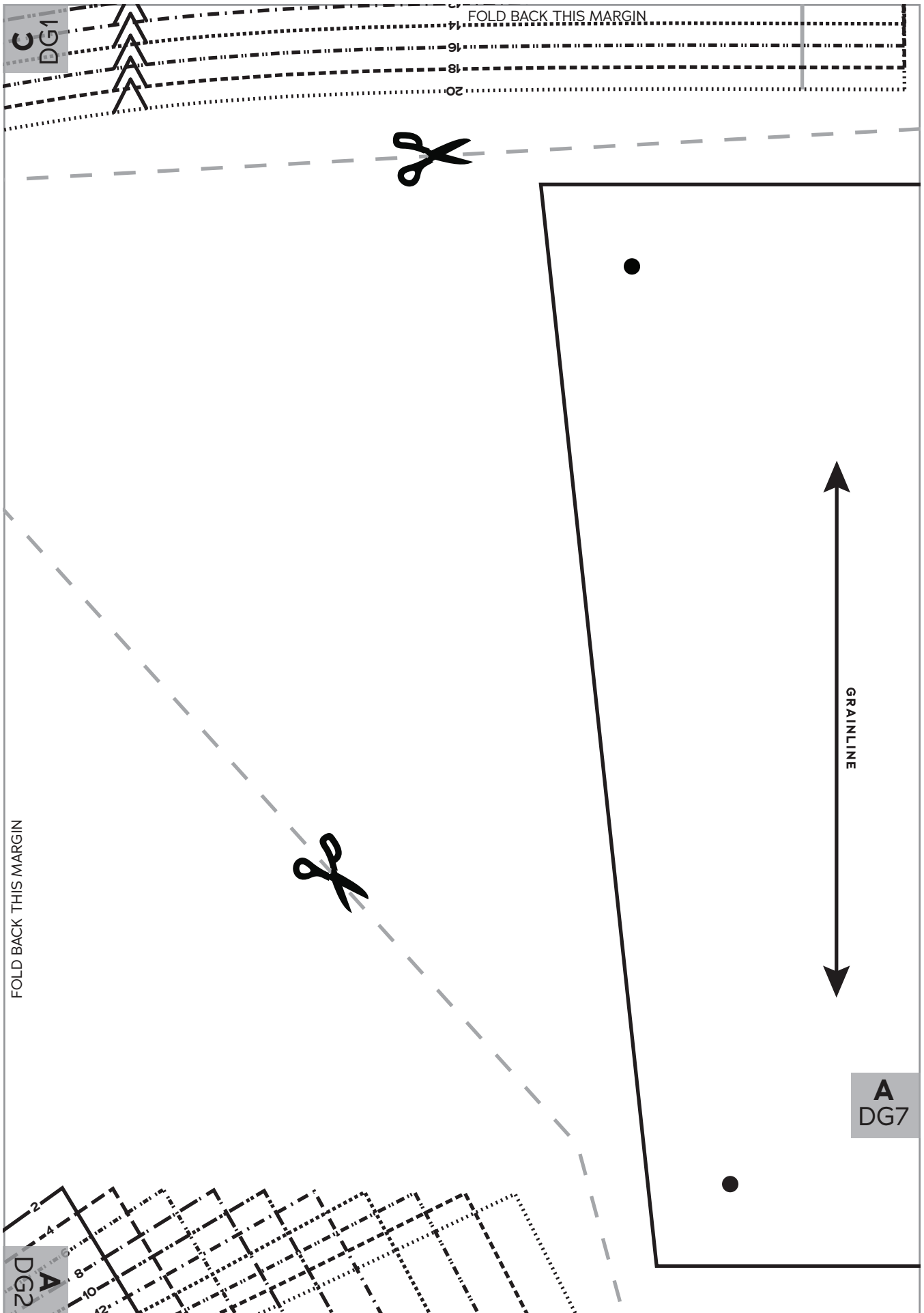

FOLD BACK THIS MARGIN

DG7

CHARM
PATTERNS 

ROSE DRESSING GOWN

Patch Pocket

Cut 1 fabric, 1 lining

A
DG7

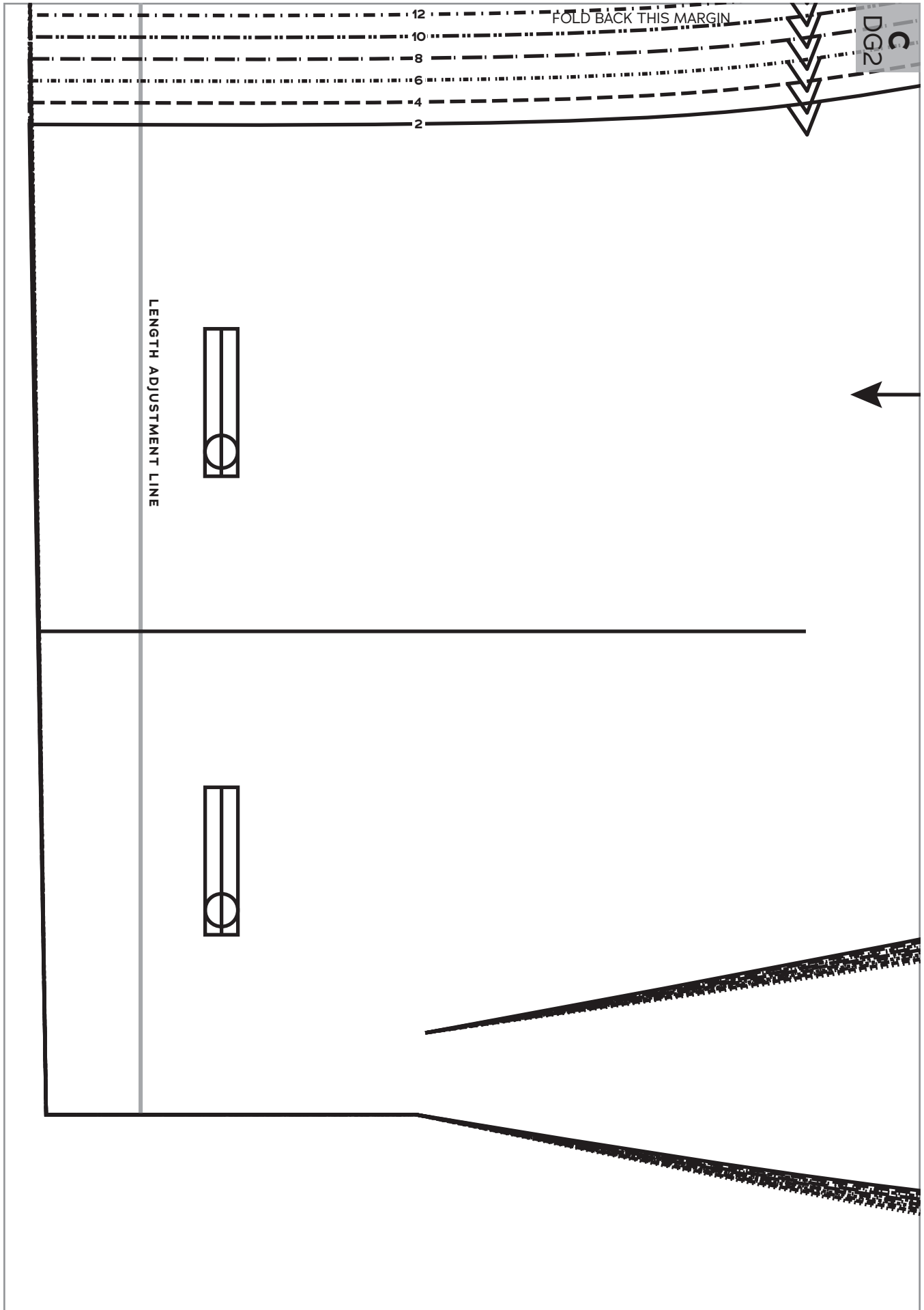

B
DG2

DDG2



ROSE DRESSING GOWN

Bodice/Collar Facing

Cut 2 fabric, 2 interfacing

FOLD BACK THIS MARGIN

C
DG2

GRAINLINE



ROLL LINE

FOLD BACK THIS MARGIN

DG2
B

FOLD BACK THIS MARGIN

DG2
A

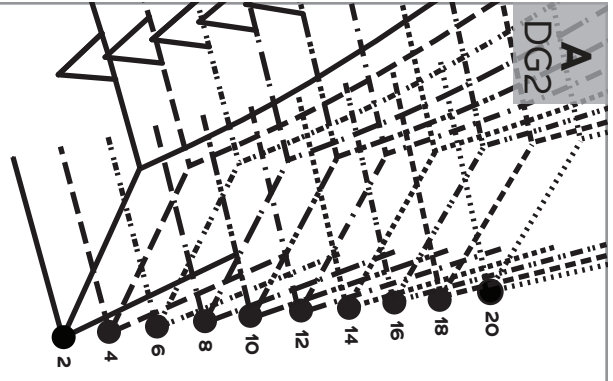

FOLD BACK THIS MARGIN

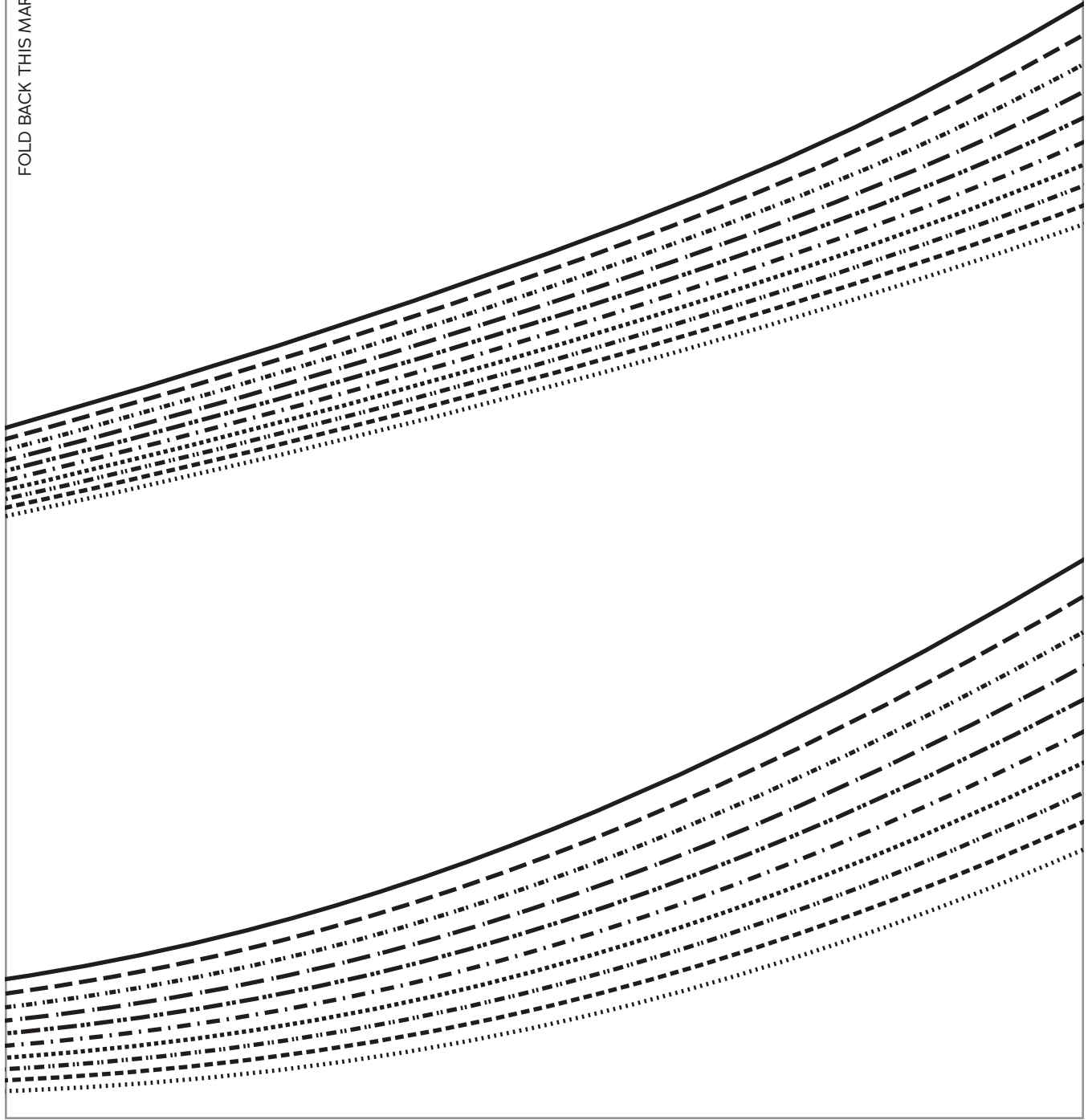

DG2
A

FOLD BACK THIS MARGIN

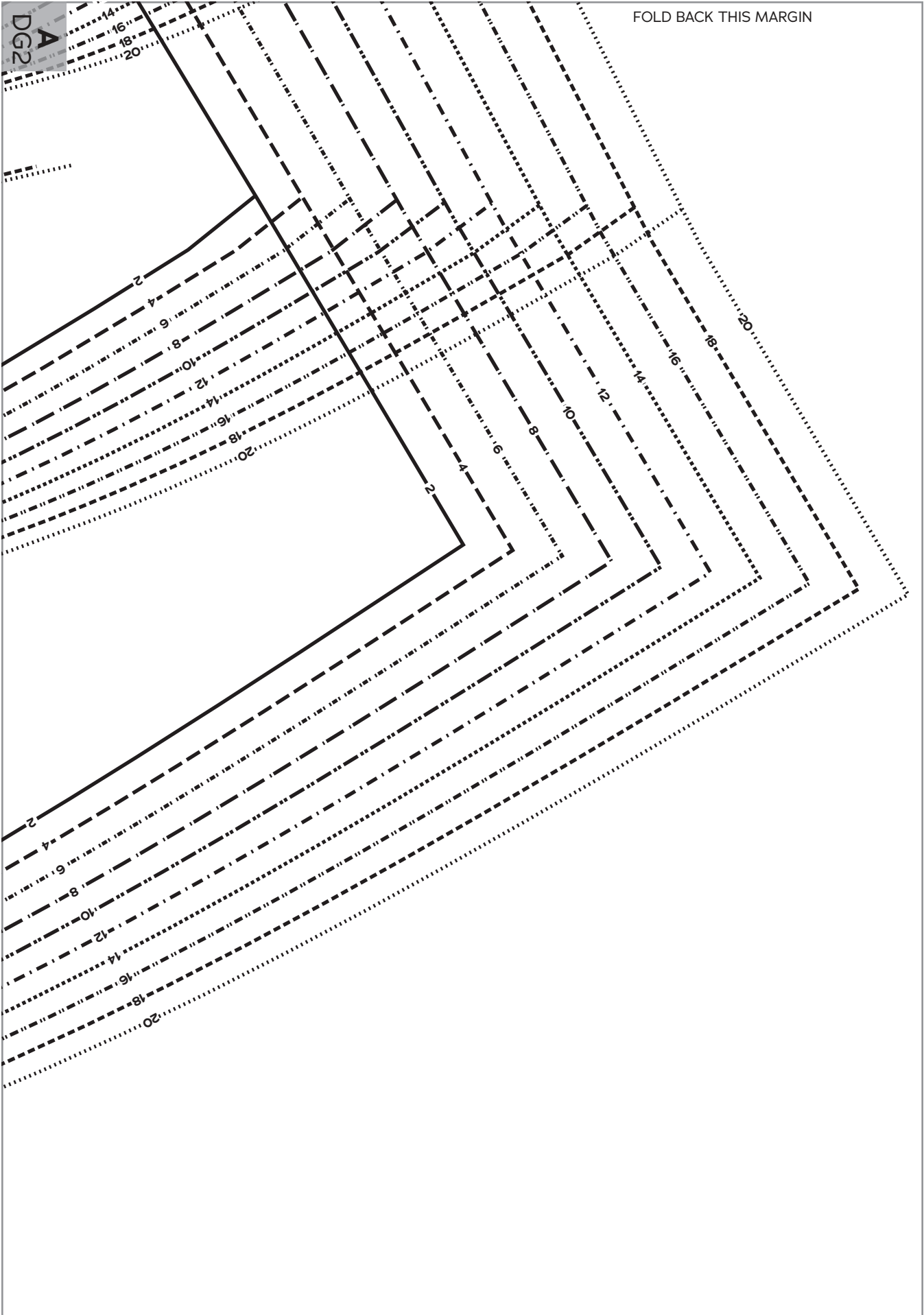

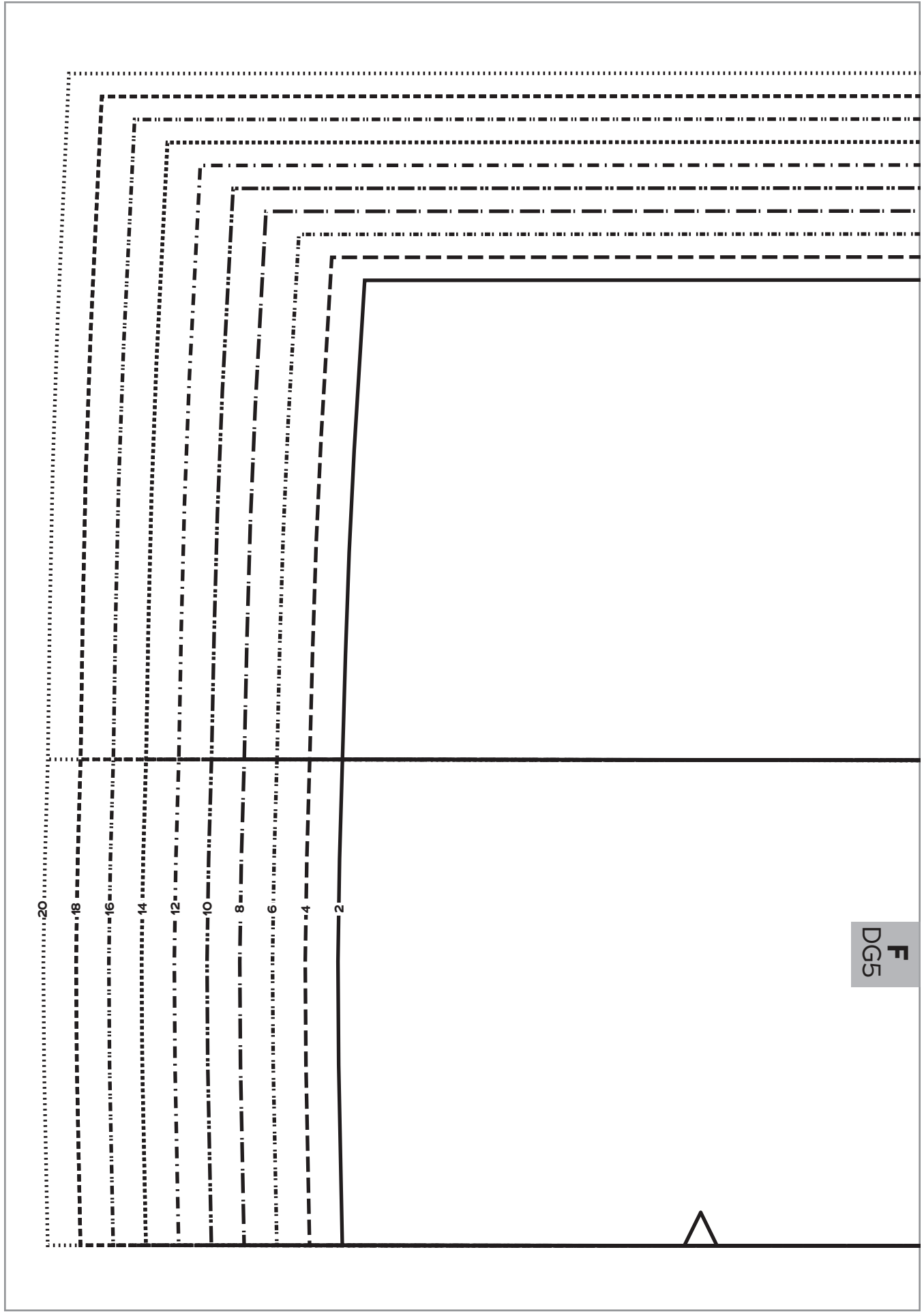

DG5
F

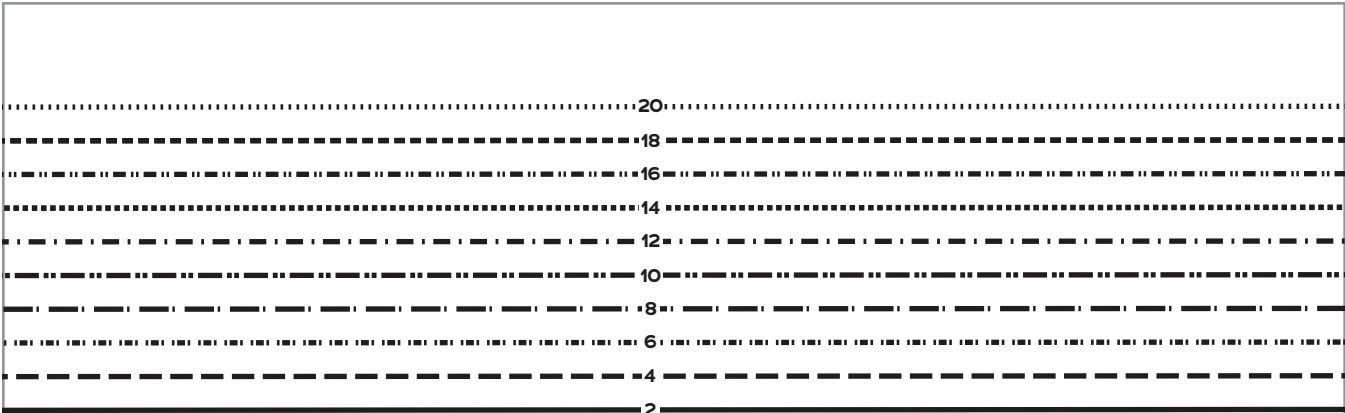

FOLD BACK THIS MARGIN

F
DG5

E
DG5

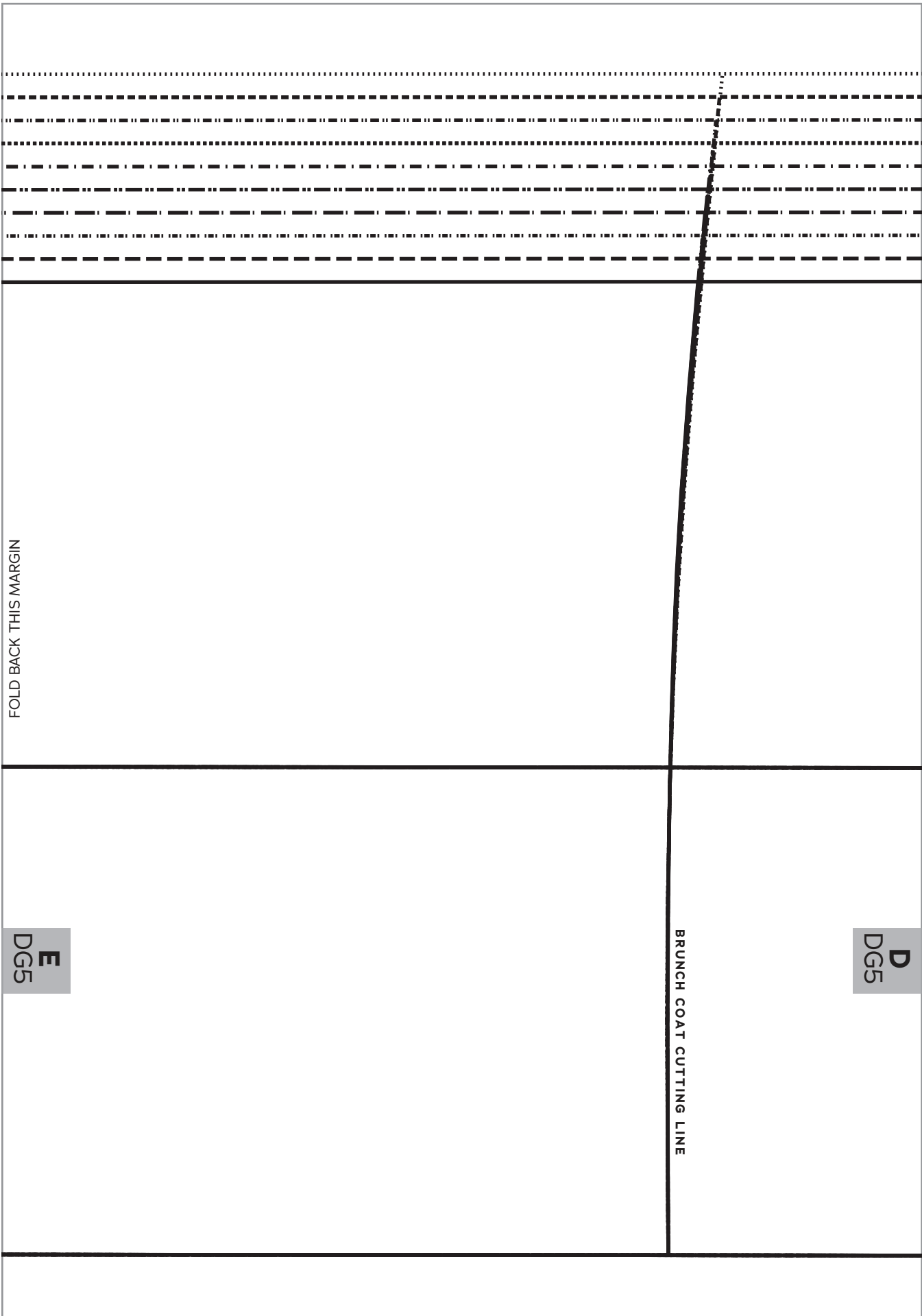

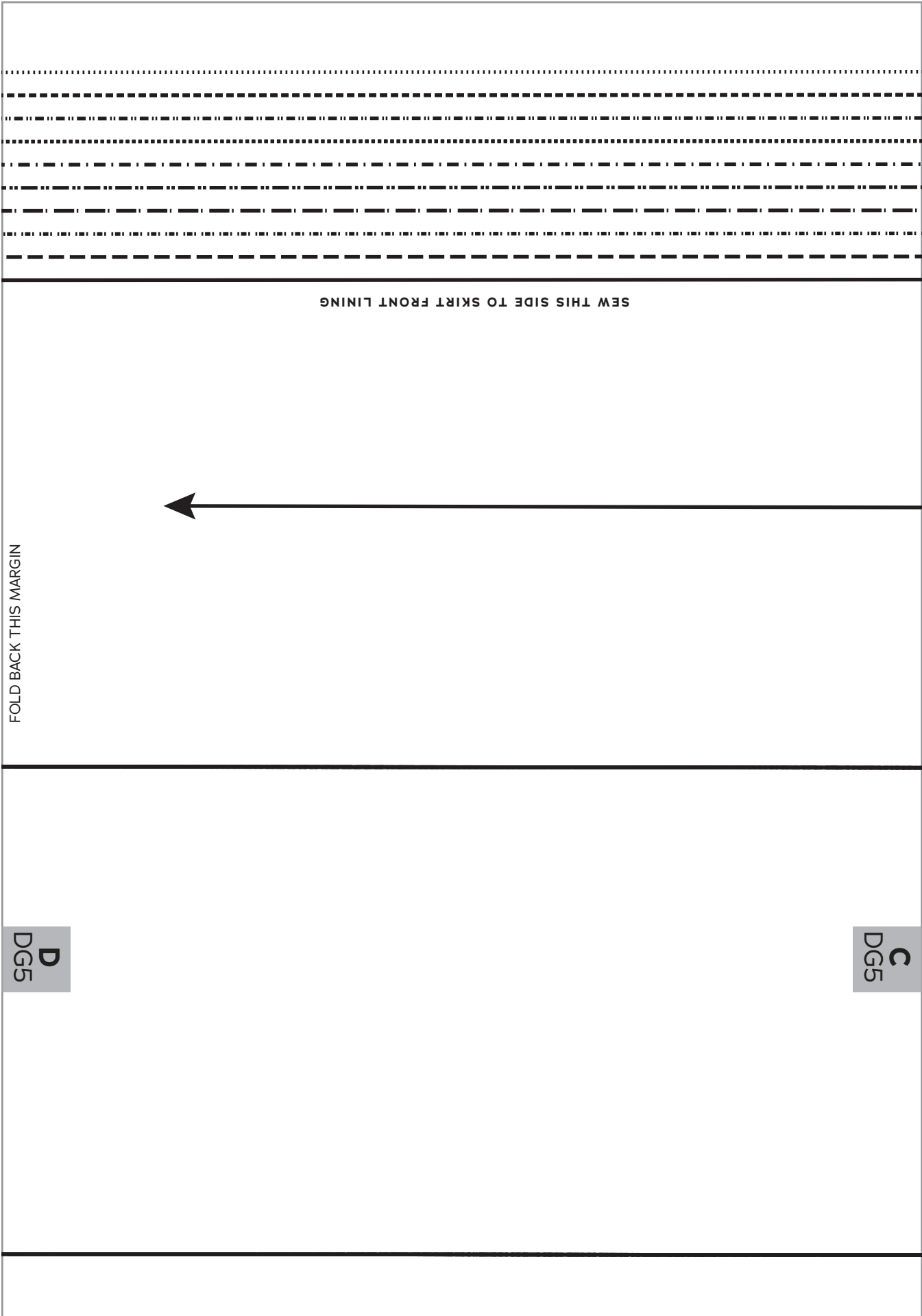

SEW THIS SIDE TO SKIRT FRONT LINING

FOLD BACK THIS MARGIN

D
DG5

C
DG5

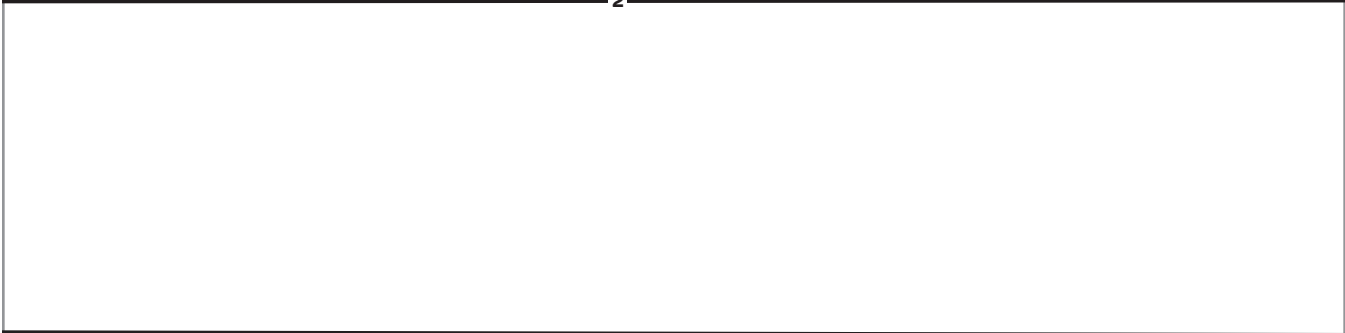
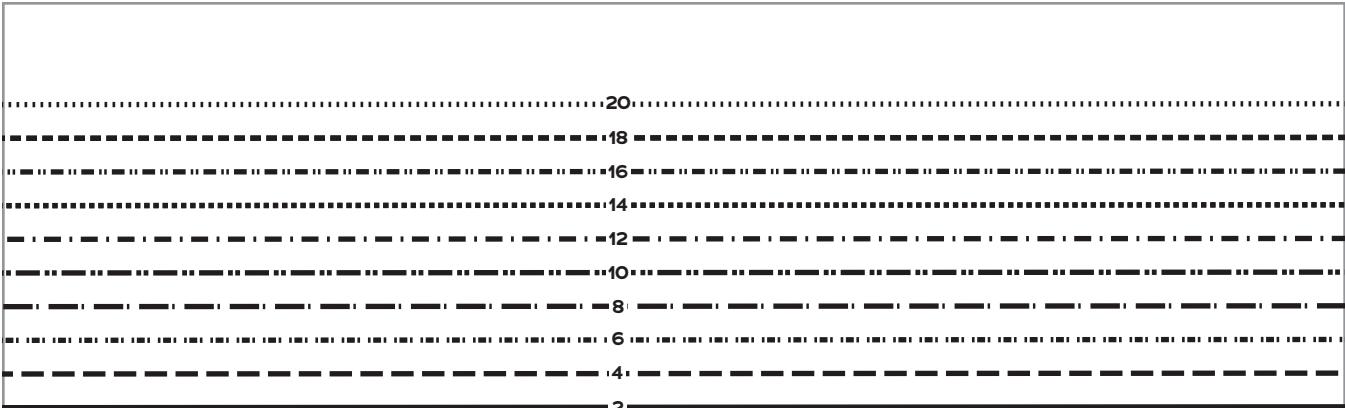

GRAINLINE

FOLD BACK THIS MARGIN

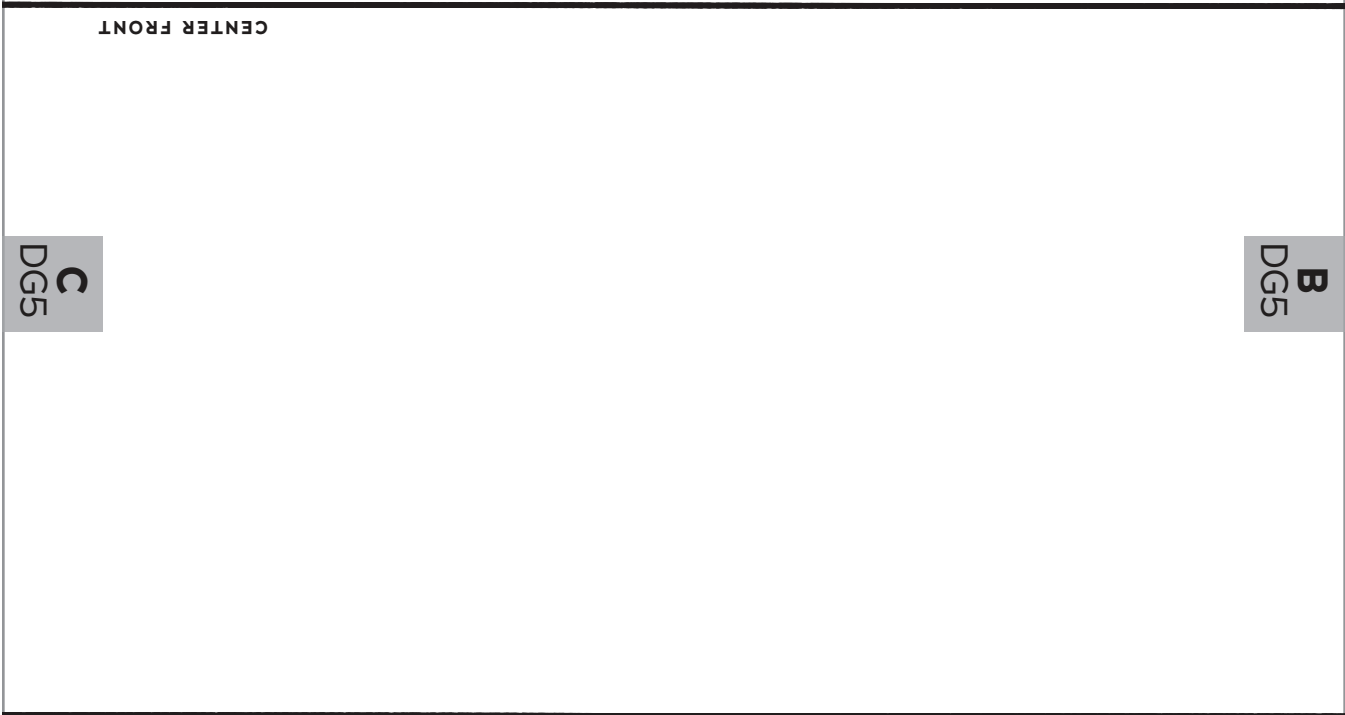

CENTER FRONT

C
DG5

B
DG5

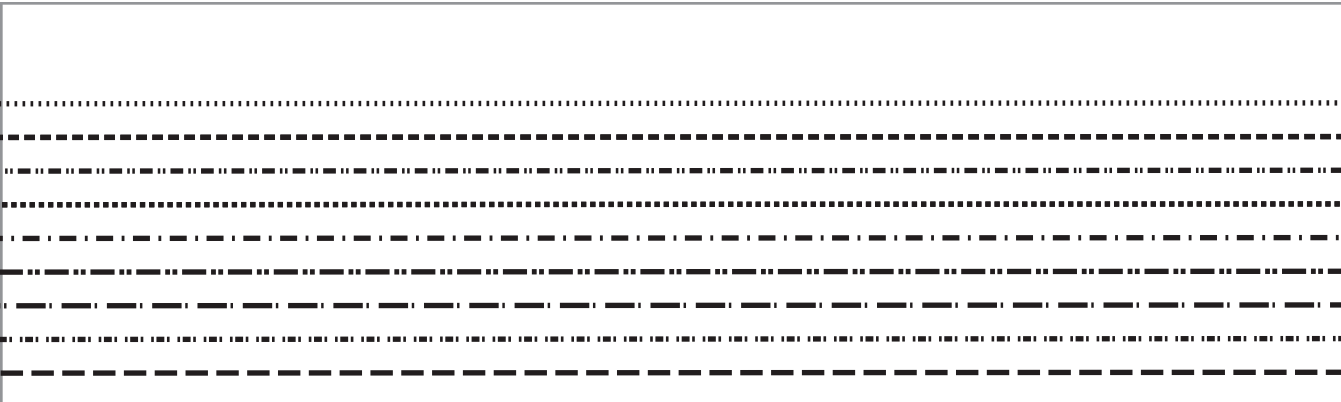

DG5



CHARM PATTERNS
ROSE DRESSING GOWN

Skirt Front Facing

Cut 2 fabric, 2 interfacing



FOLD BACK THIS MARGIN

A
DG5

B
DG5

FOLD BACK THIS MARGIN

A
DG5

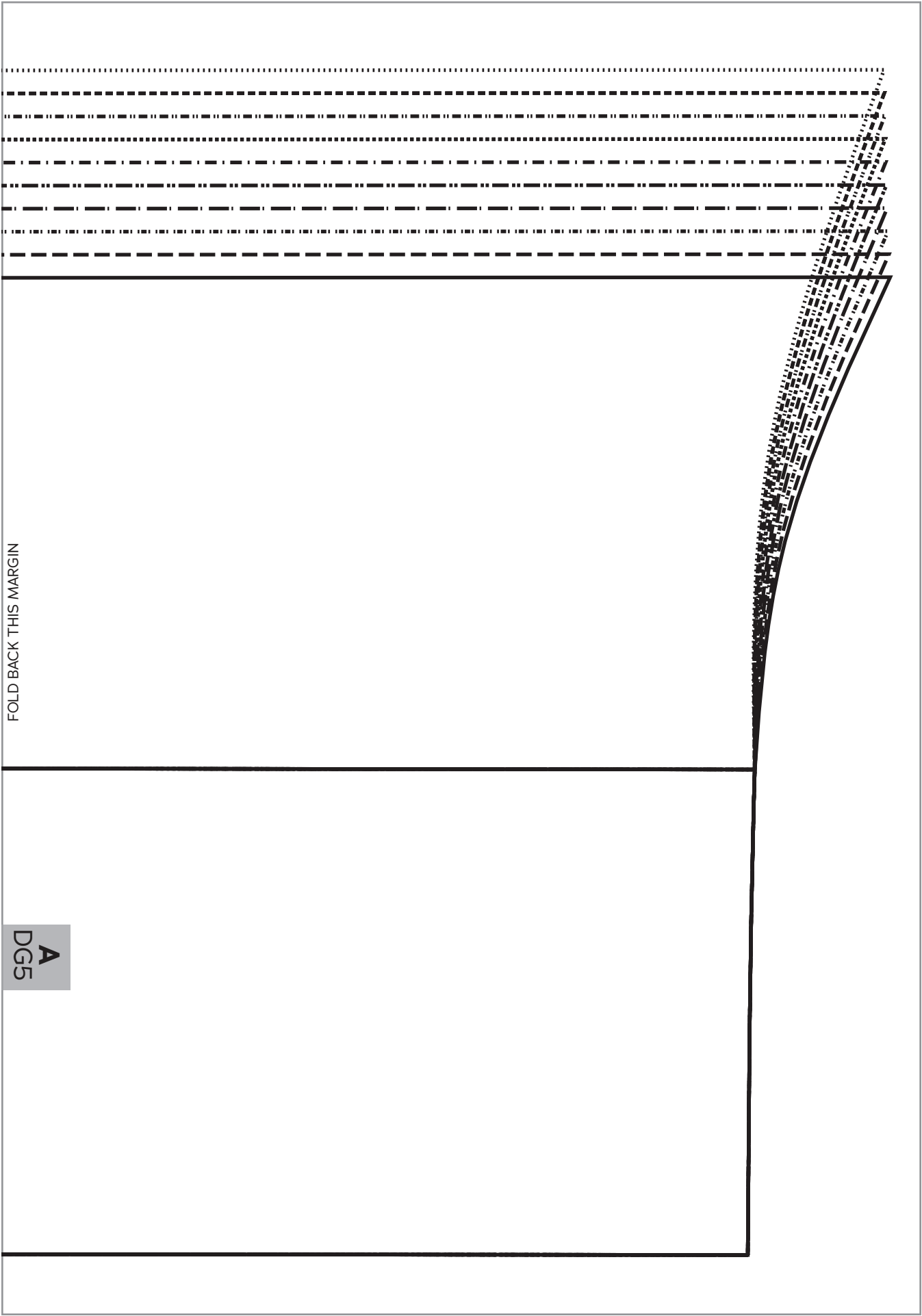

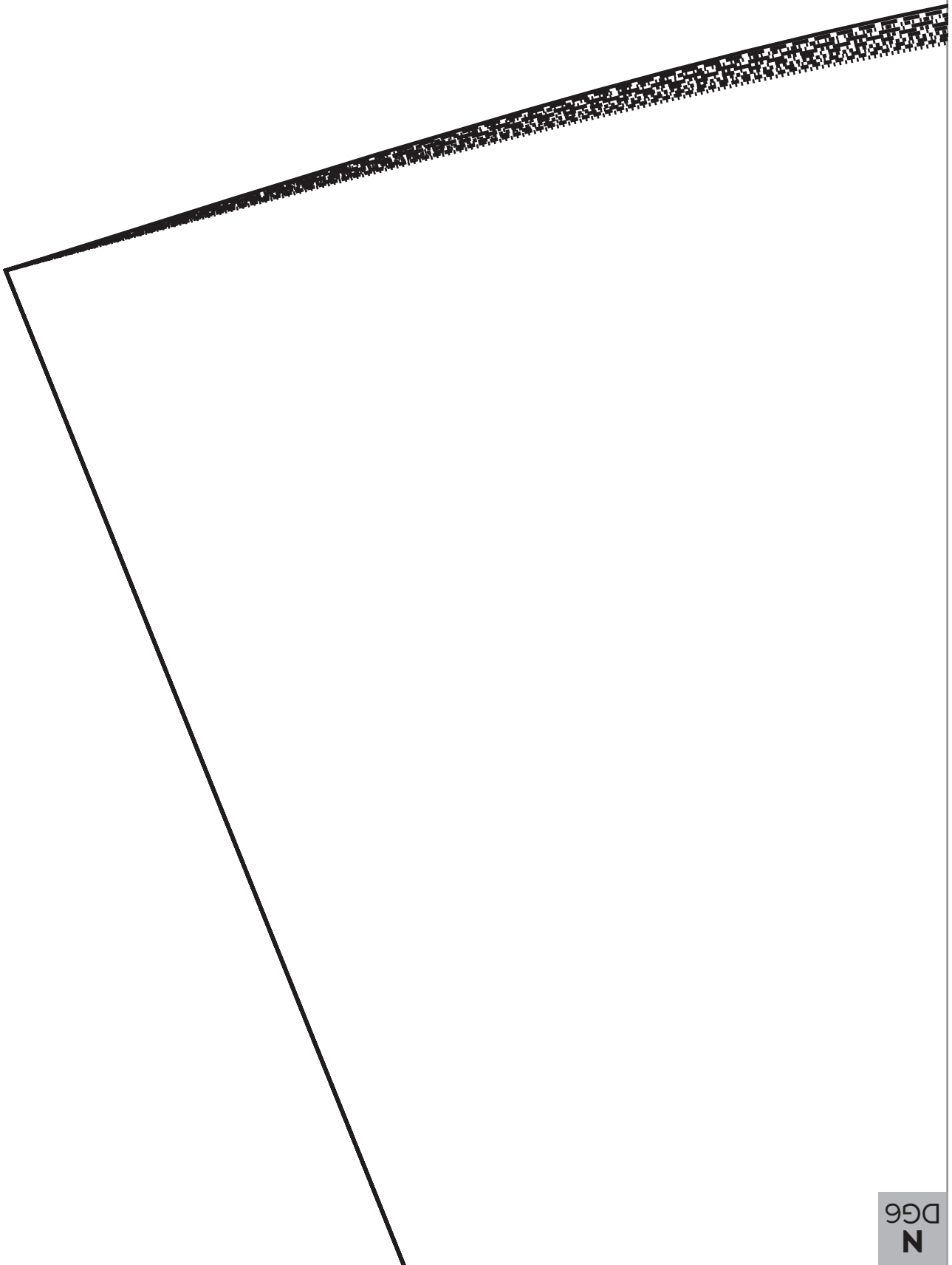
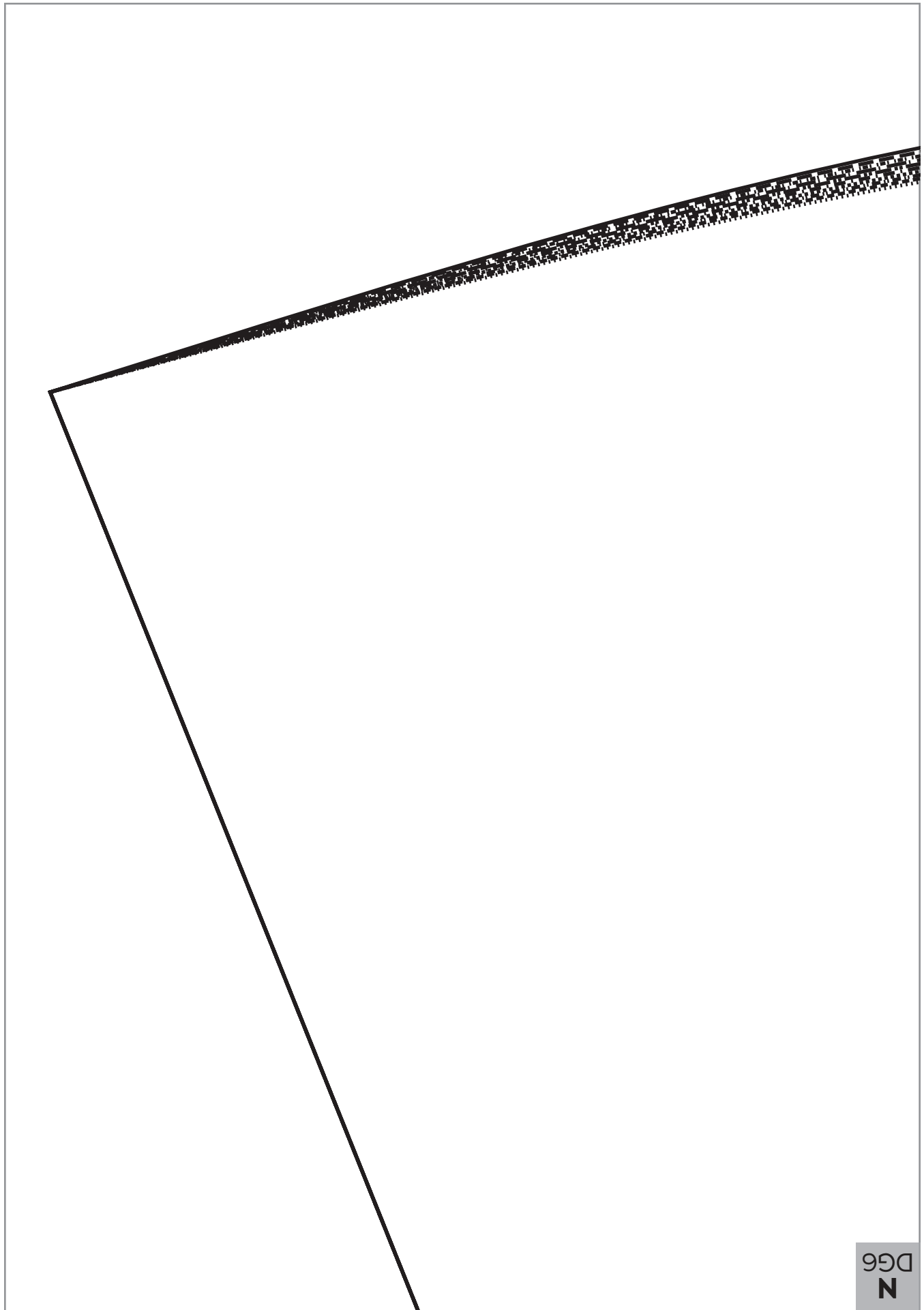

DG6
N

FOLD BACK THIS MARGIN

DG6
N

DG6
M

FOLD BACK THIS MARGIN

DG6
M

DG6
L

FOLD BACK THIS MARGIN

DG6
L

DG6
K

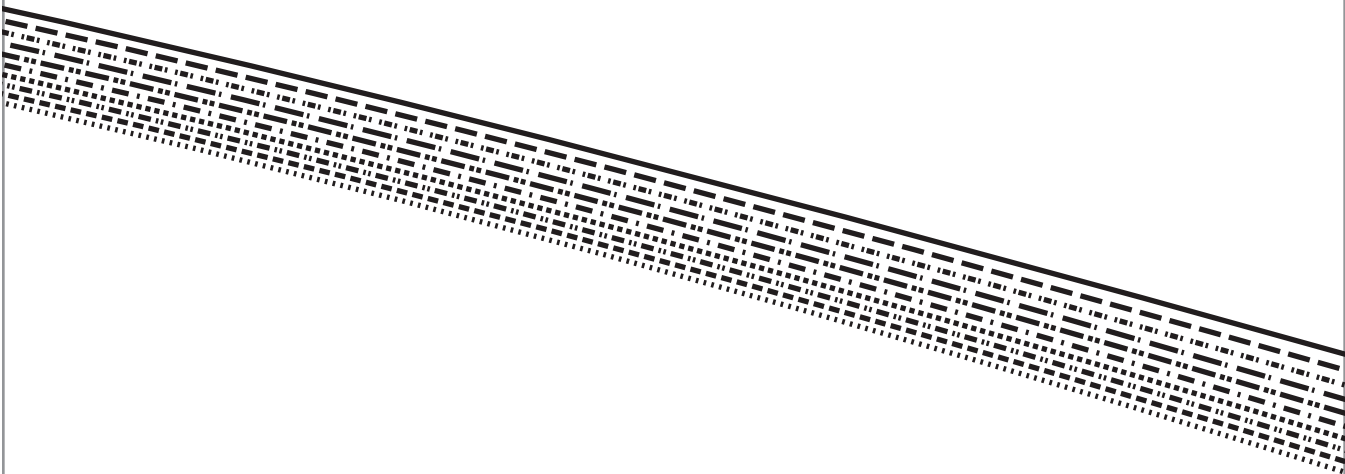

FOLD BACK THIS MARGIN

DG6
K

DG6
J

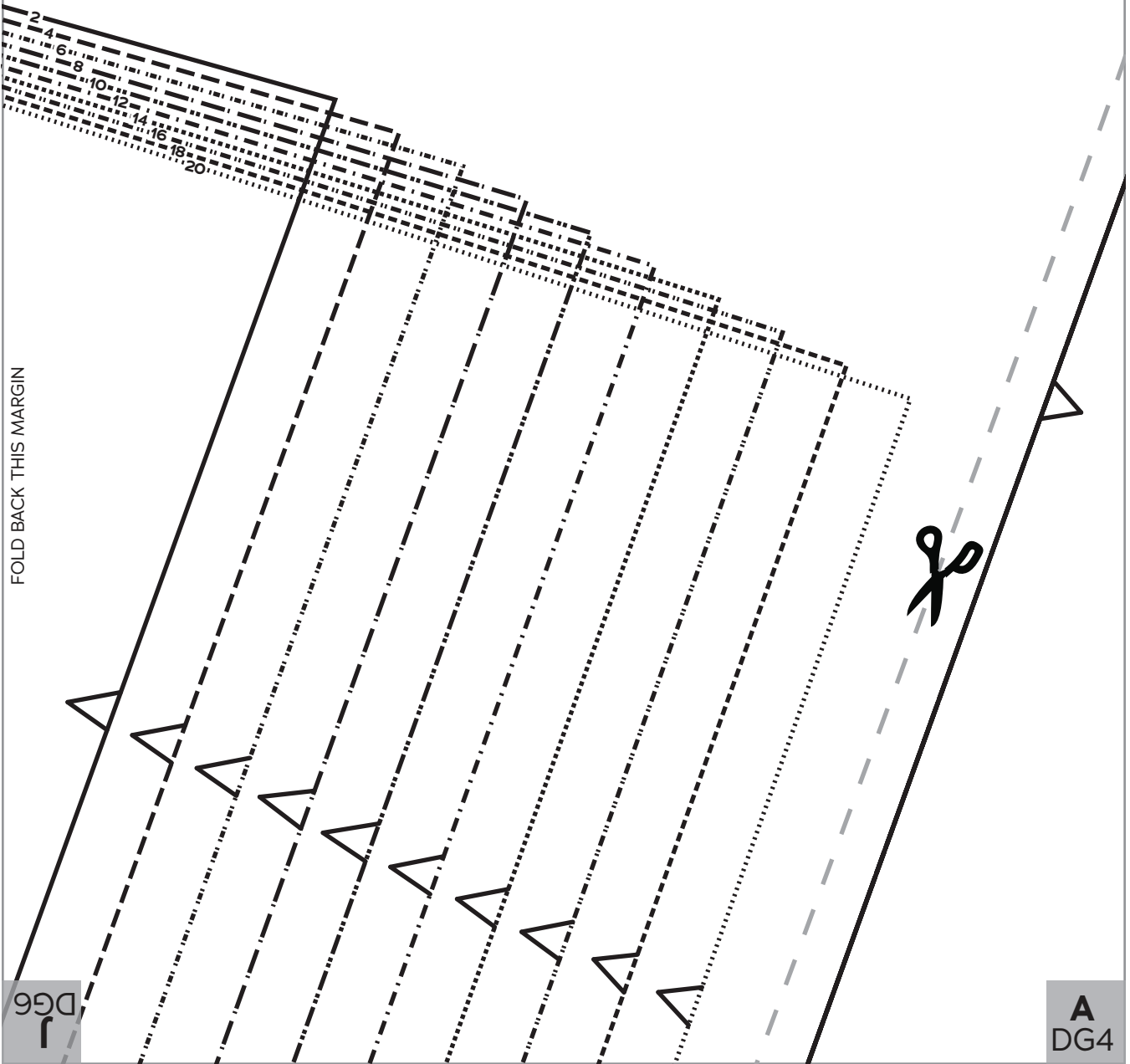

FOLD BACK THIS MARGIN

DG6
f

A
DG4

FOLD BACK THIS MARGIN

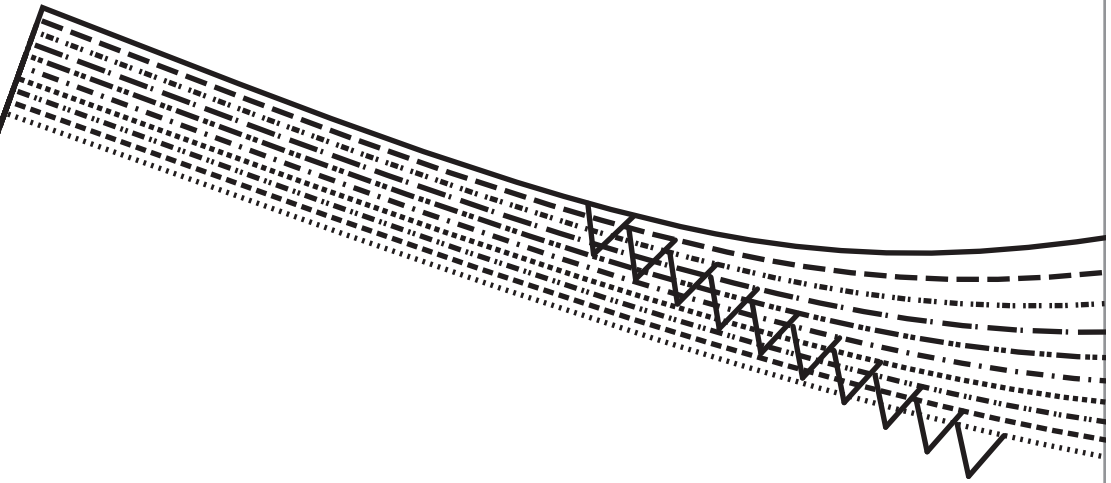

DG4 CHARM PATTERNS by Gertie
Skirt Back
Cut 2 fabric, 2 lining
ROSE DRESSING GOWN

A
DG

B
DG4

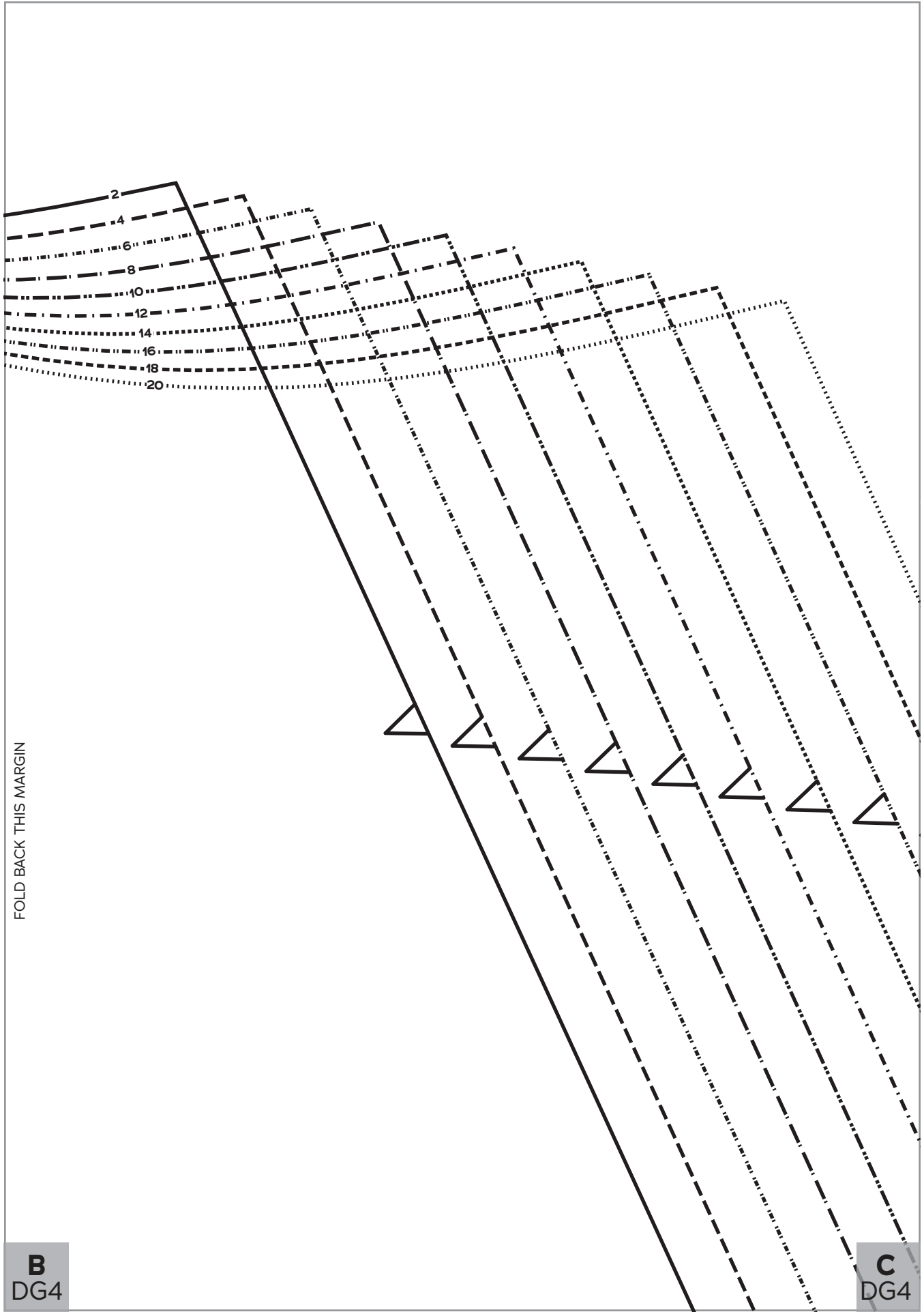

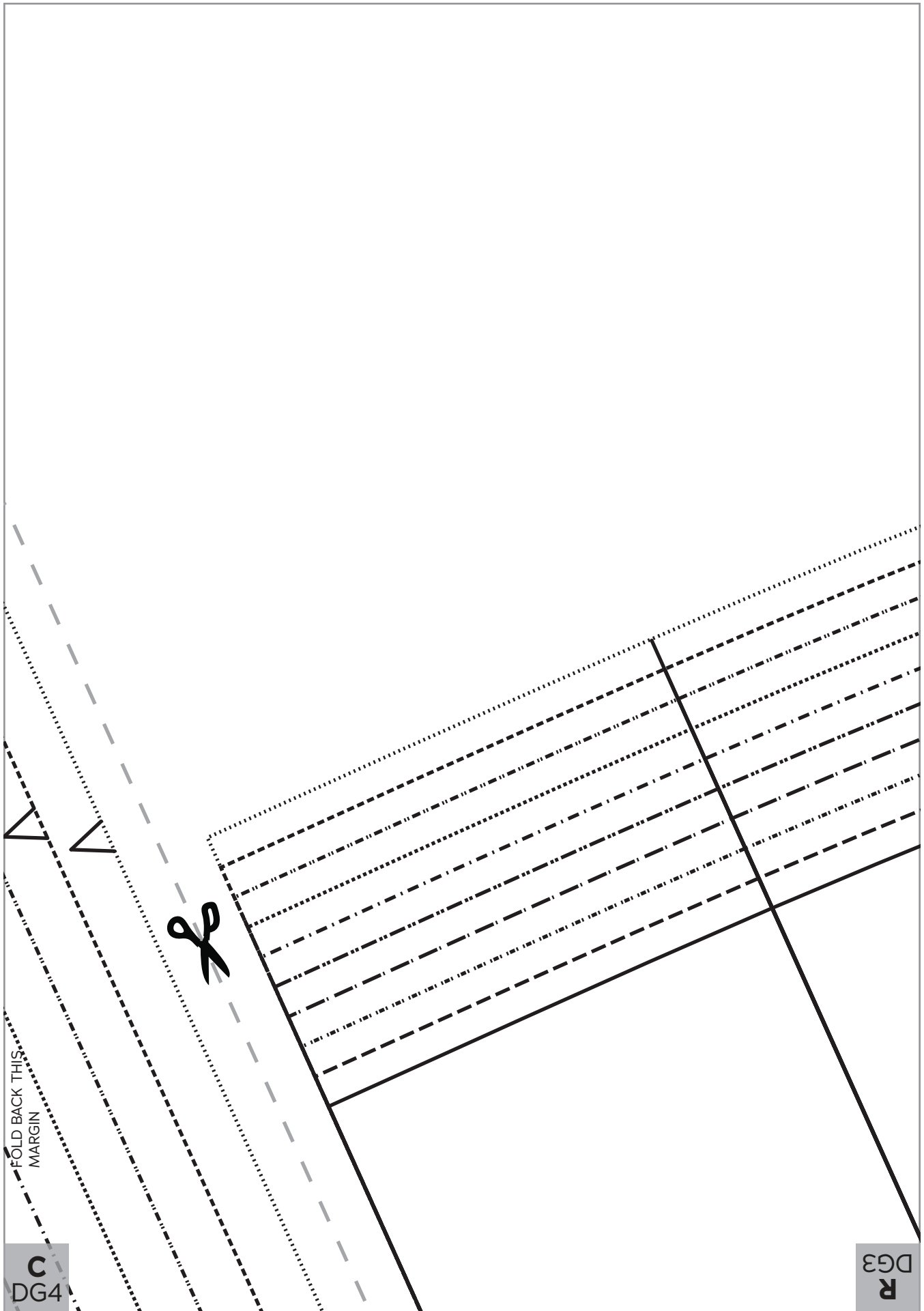

FOLD BACK THIS
MARGIN

C
DG4

R
DG3

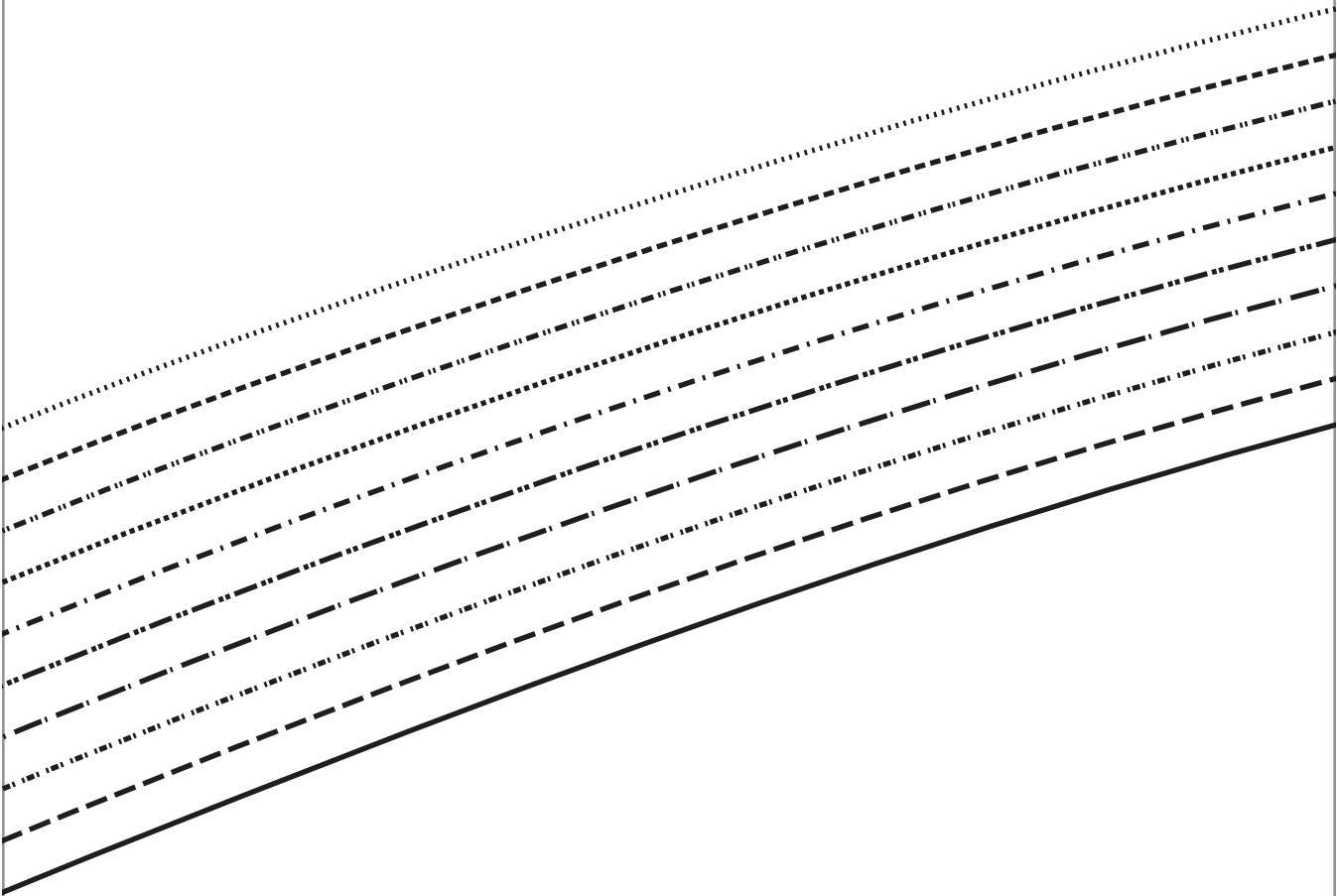

FOLD BACK THIS MARGIN



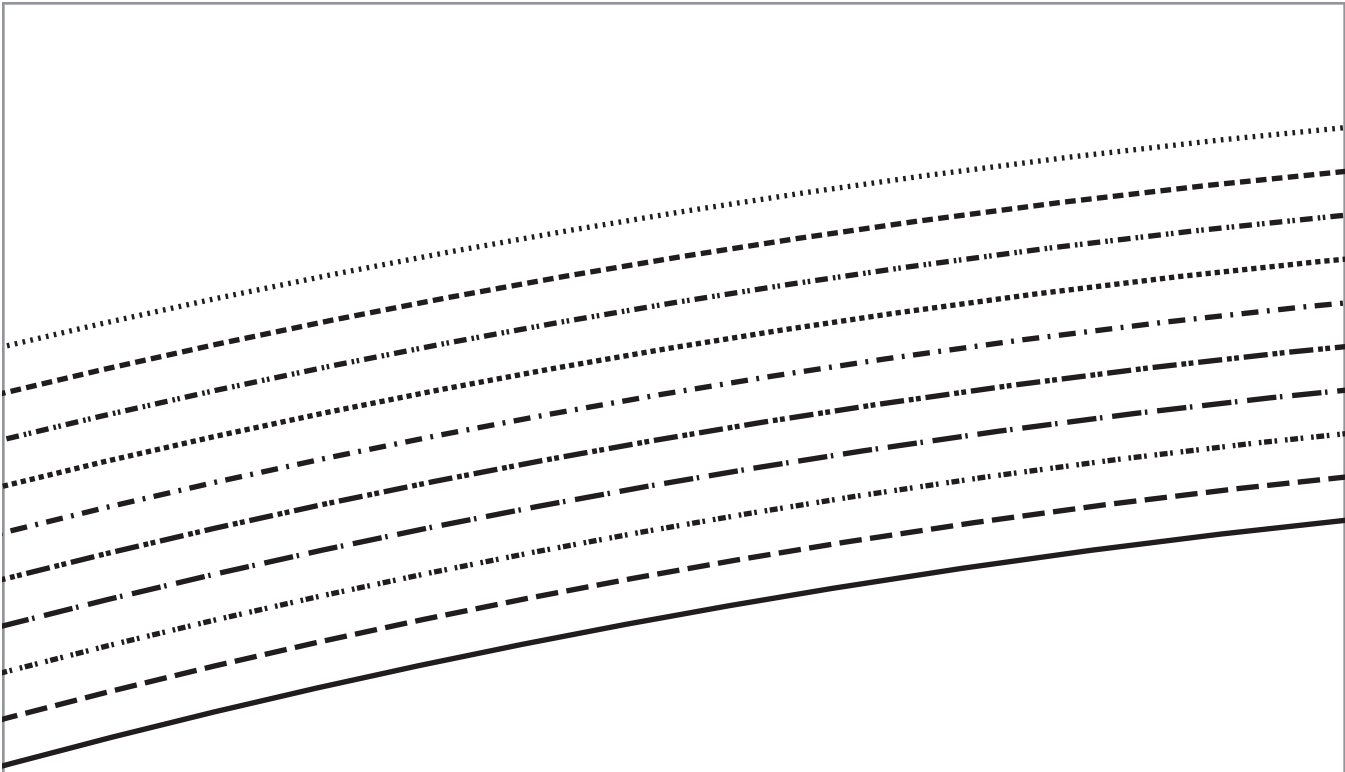

FOLD BACK THIS MARGIN

DG3
P

DG3
P

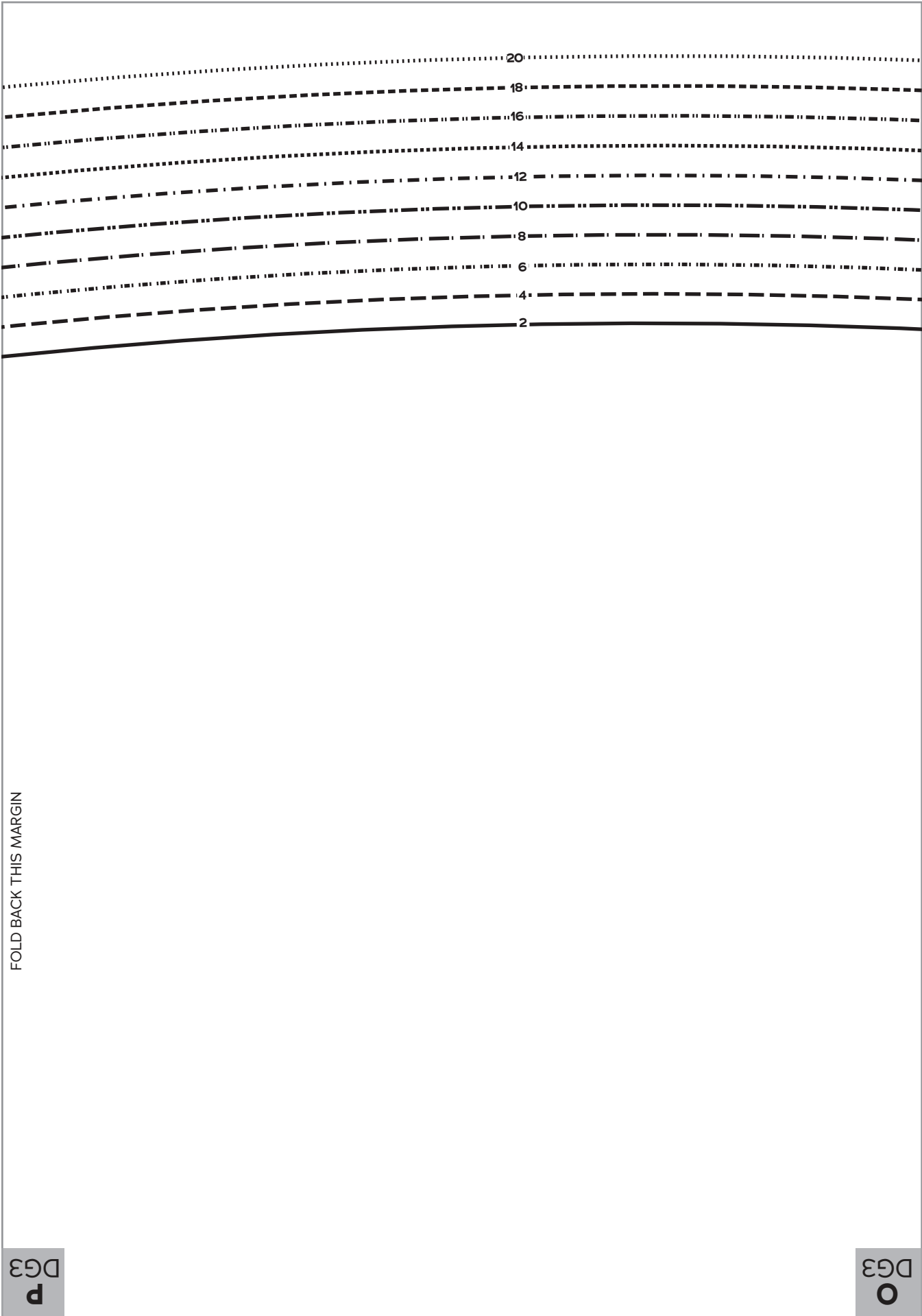

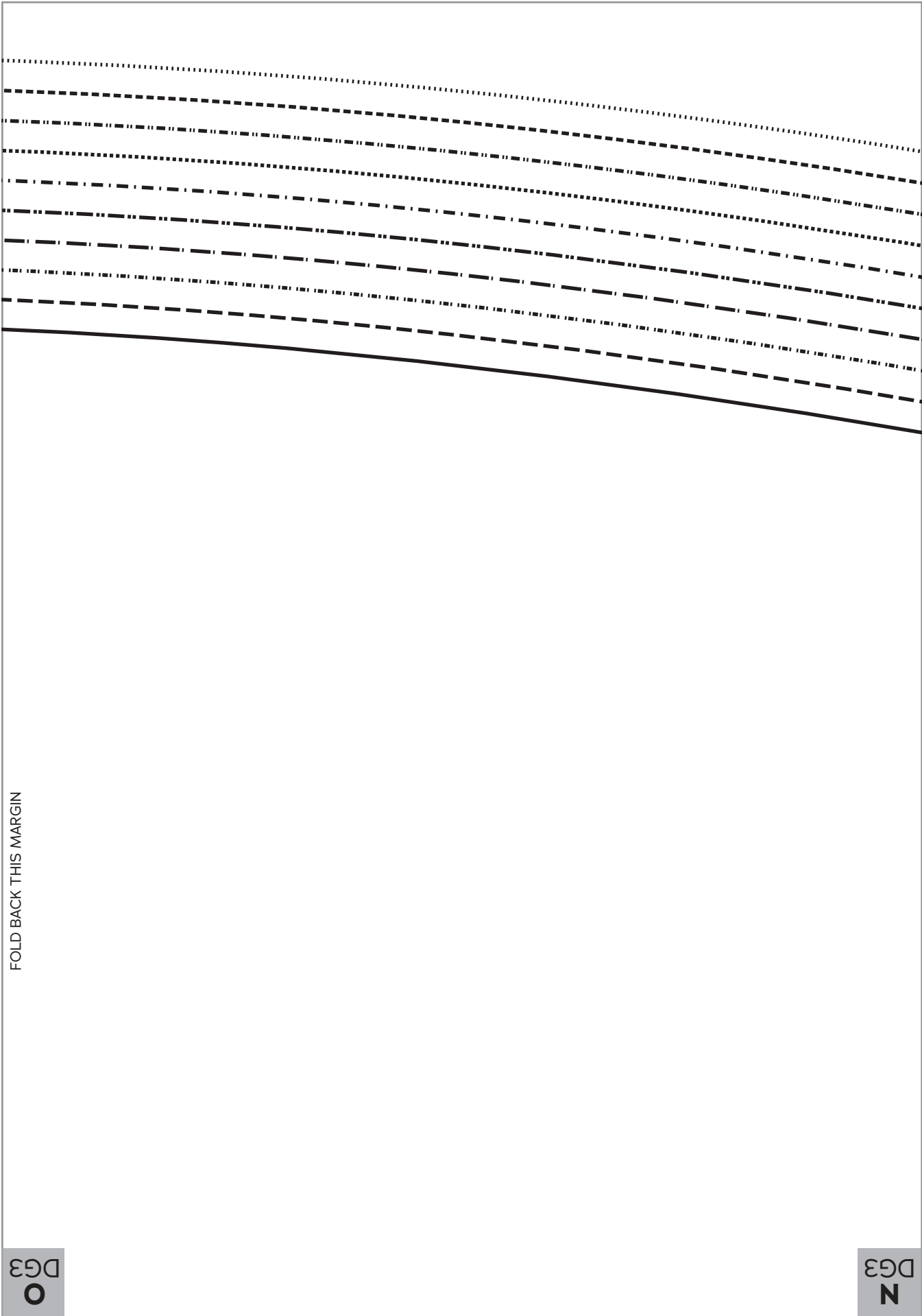

FOLD BACK THIS MARGIN

DG3
O

DG3
N

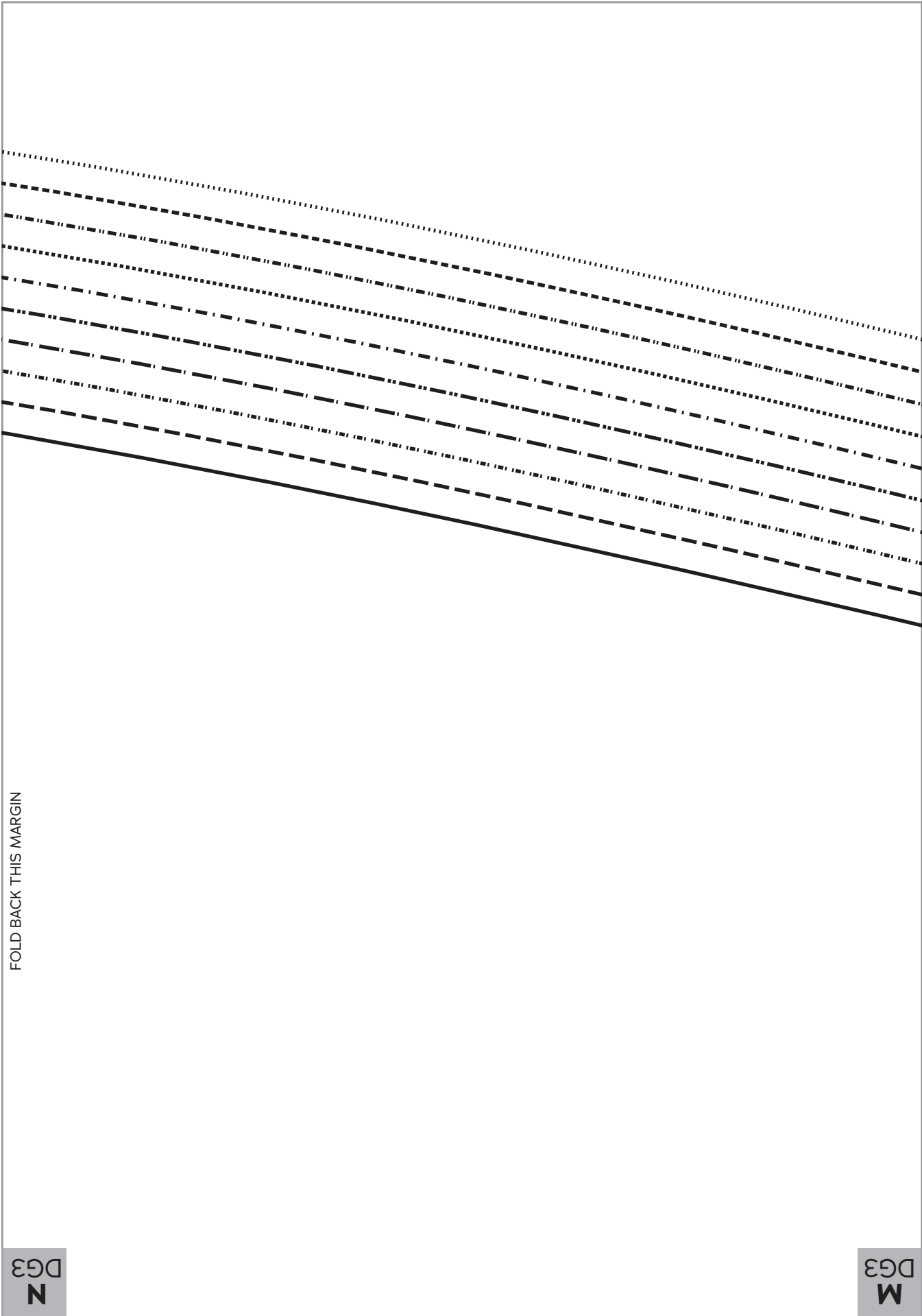

FOLD BACK THIS MARGIN

DG3
N

DG3
M

FOLD BACK THIS MARGIN

M
DG3

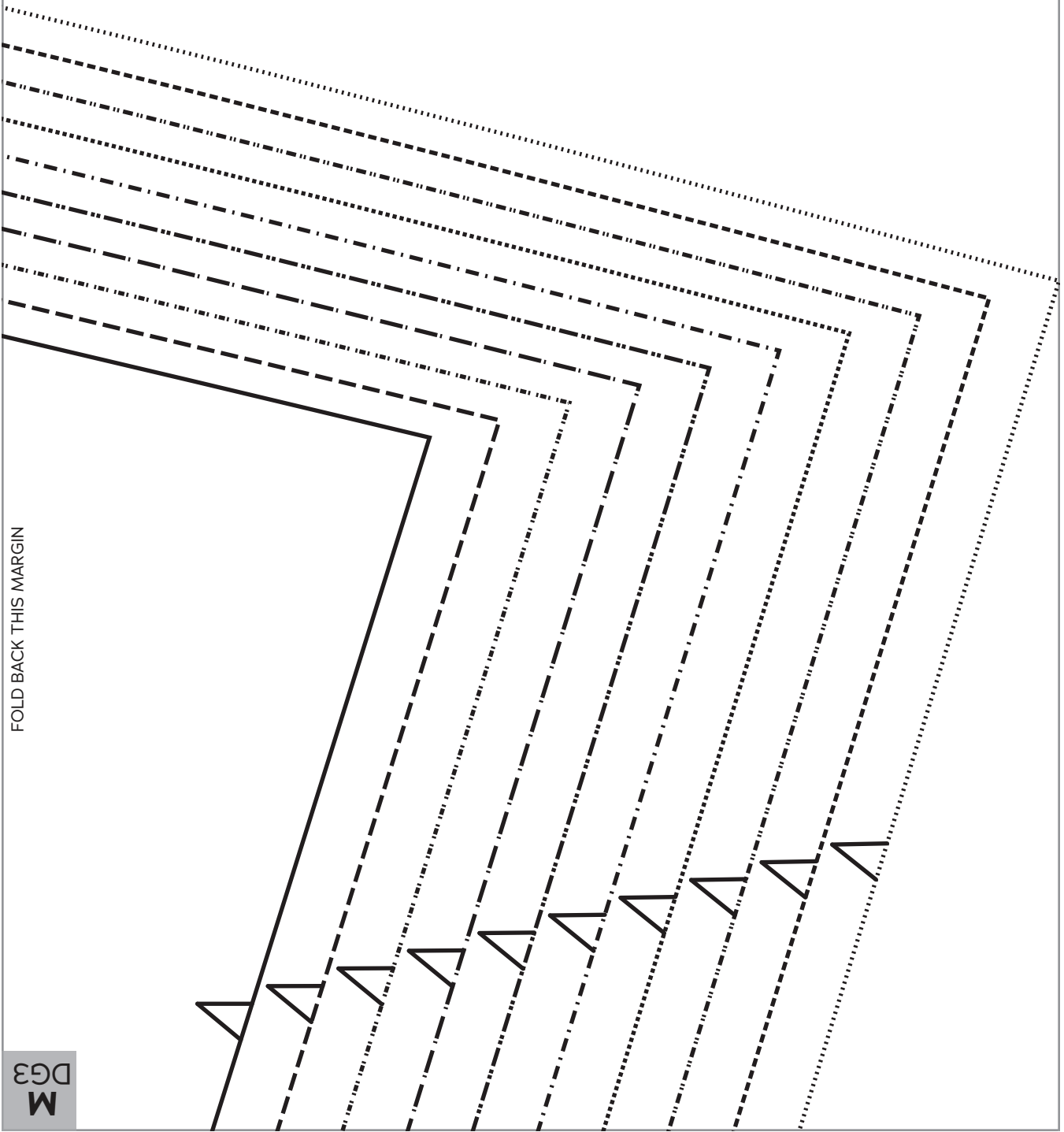

FOLD BACK THIS MARGIN

DG6
N

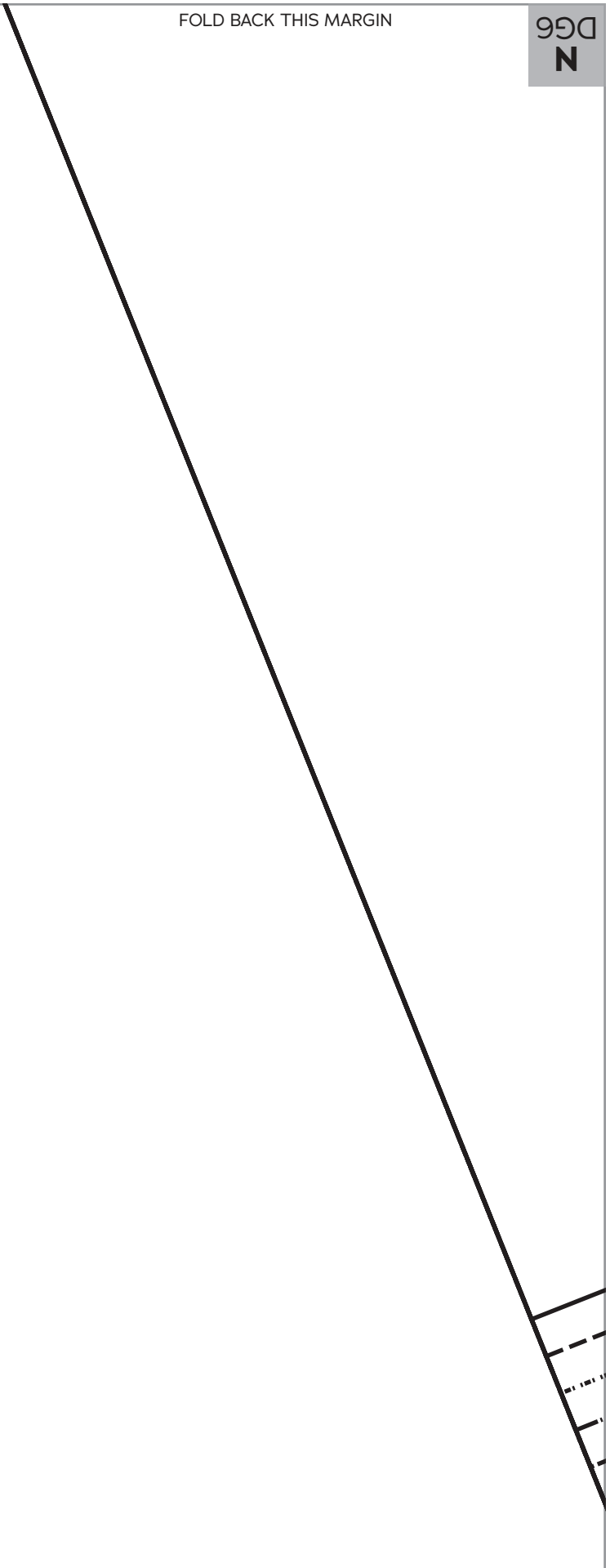

DG6
N

FOLD BACK THIS MARGIN

DG6
W

FOLD BACK THIS MARGIN

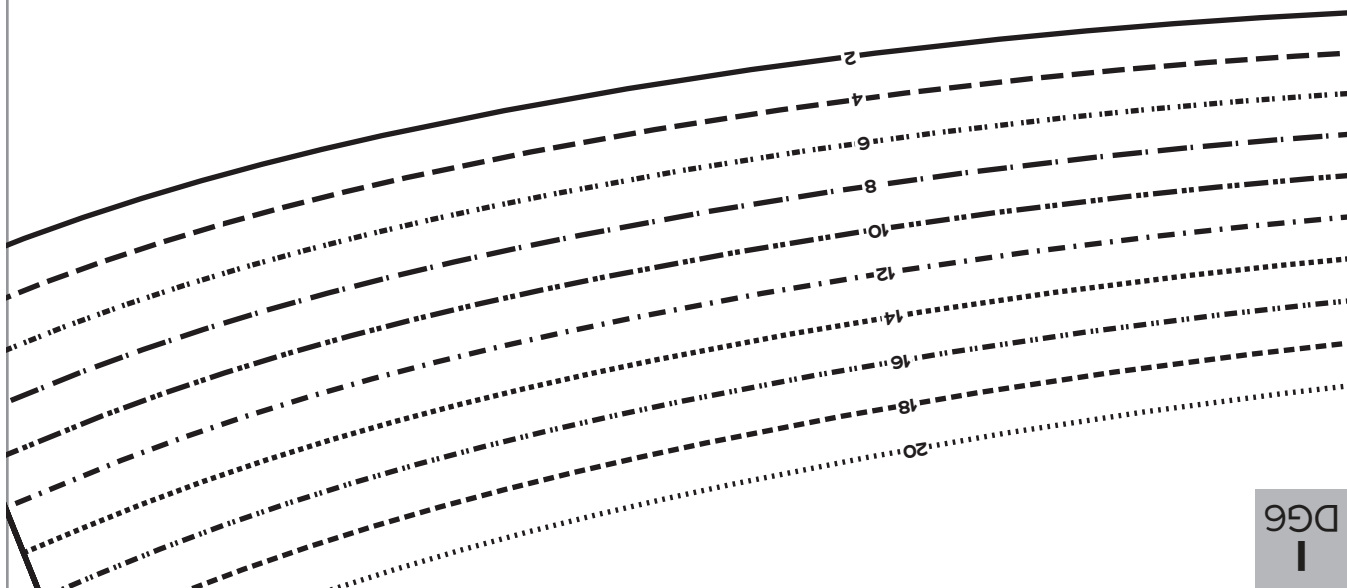

DG6
I

DG6
M

FOLD BACK THIS MARGIN

DG6
L

FOLD BACK THIS MARGIN

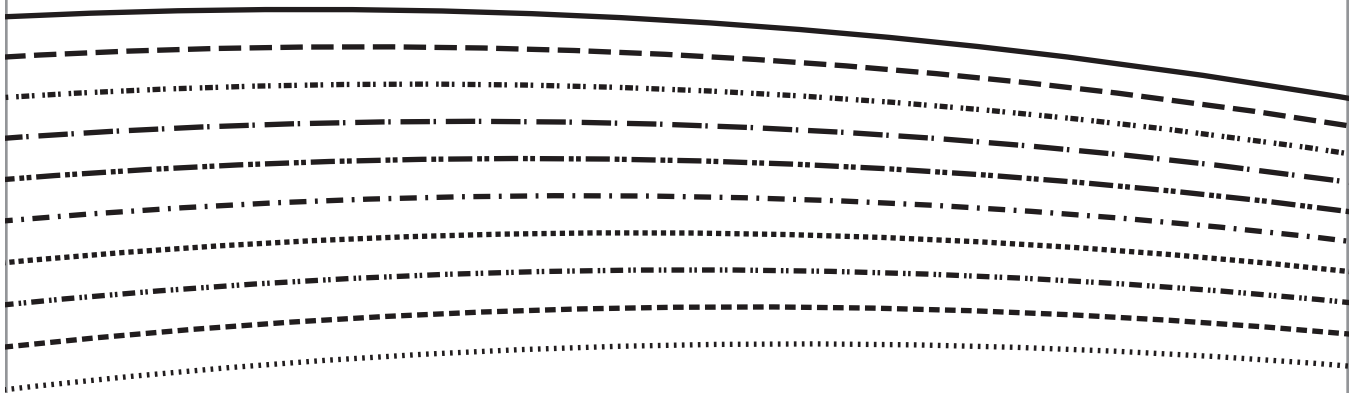

DG6
I

DG6
H

DG6
L

FOLD BACK THIS MARGIN

DG6
K

FOLD BACK THIS MARGIN

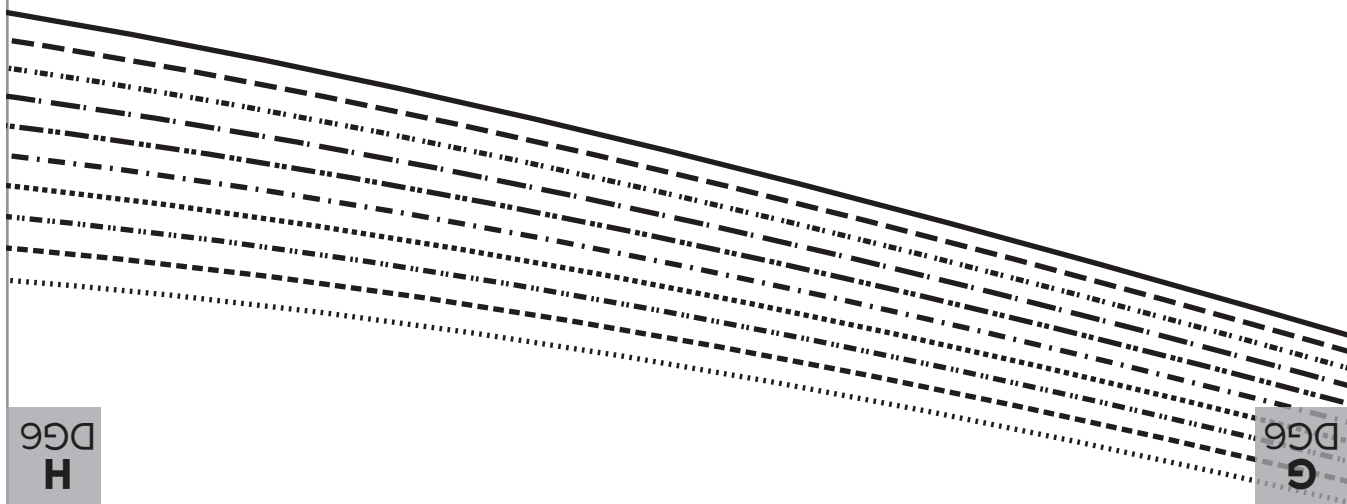

DG6
H

DG6
G

DG6
K

FOLD BACK THIS MARGIN

DG6
J

FOLD BACK THIS MARGIN



DG6
G

DG6
F

DG6

J

FOLD BACK THIS MARGIN

A
DG4

FOLD BACK THIS
MARGIN



12"

14"

16"

18"

20"

DG6

F

D
DG4

A
DG4

FOLD BACK THIS MARGIN

B
DG4

FOLD BACK THIS MARGIN

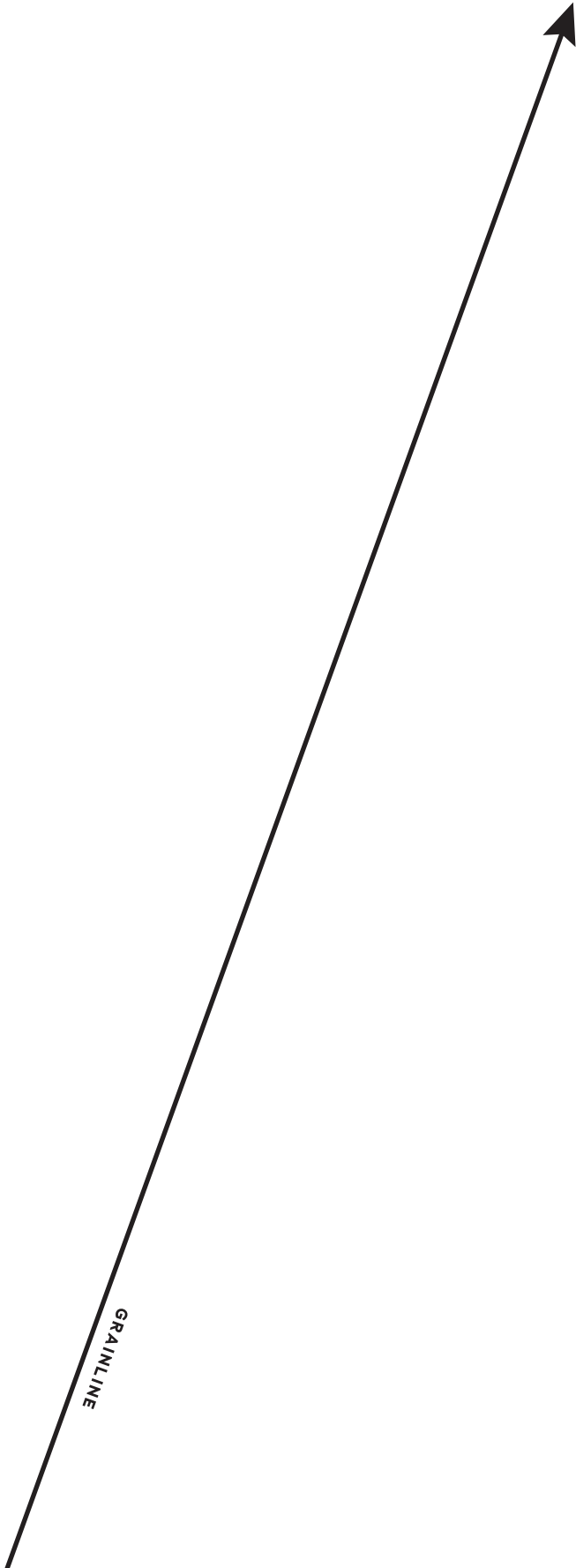

GRAINLINE

D
DG4

E
DG4

B
DG4

FOLD BACK THIS MARGIN

C
DG4

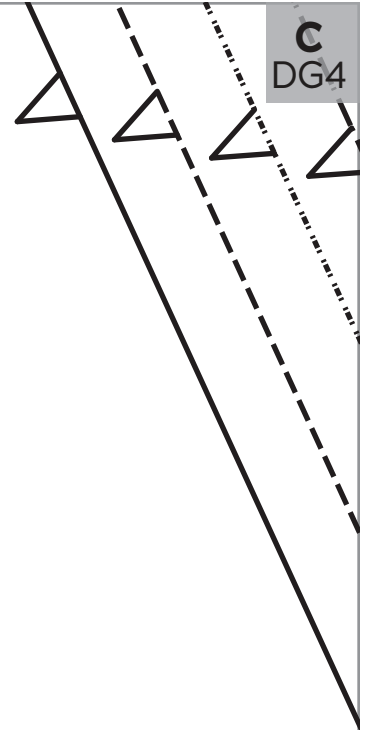

FOLD BACK THIS MARGIN

E
DG4

F
DG4

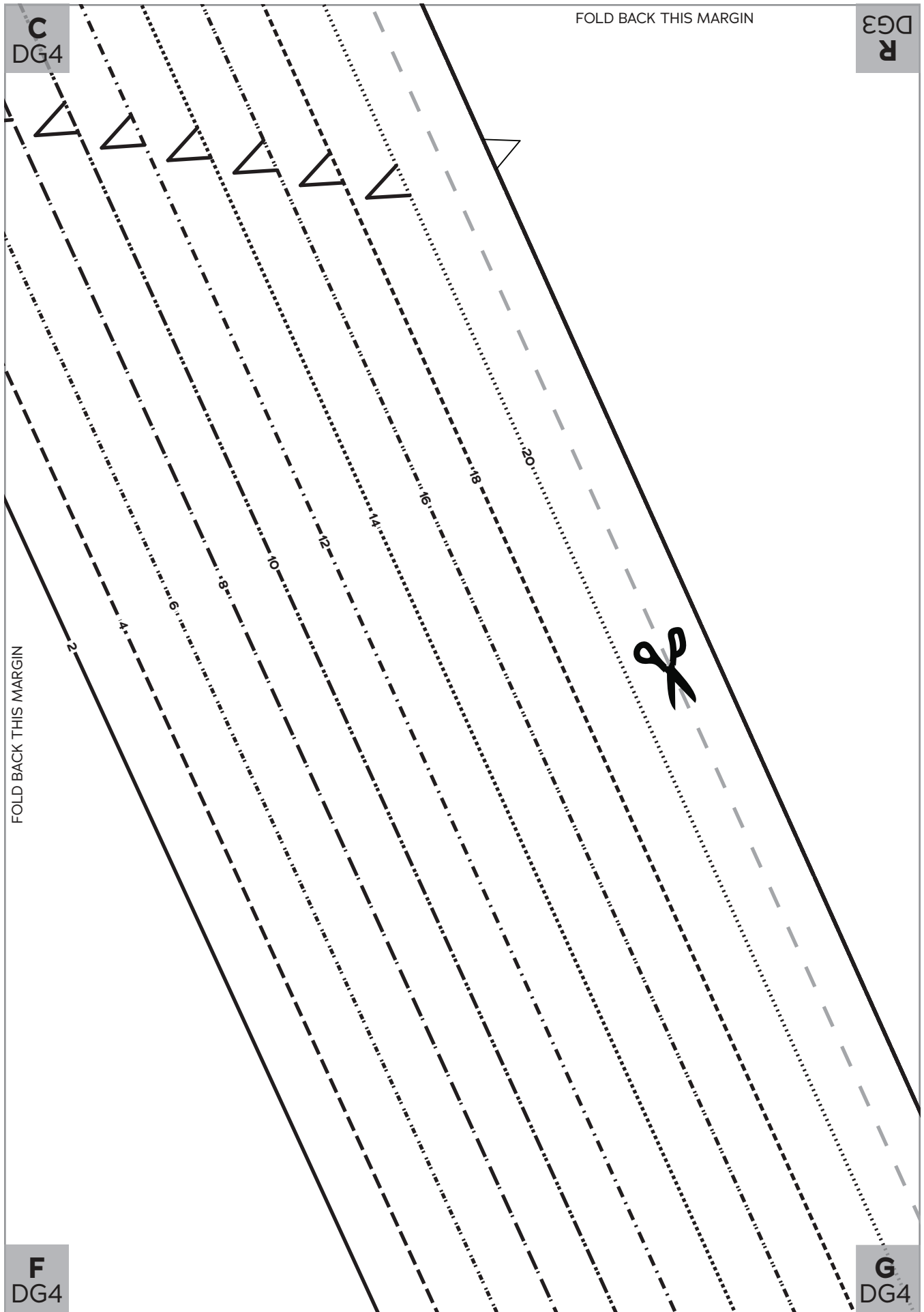

FOLD BACK THIS MARGIN

R
DG3

O
DG3

FOLD BACK THIS MARGIN

G
DG4

L
DG3

DG3
O

FOLD BACK THIS MARGIN

DG3
P

FOLD BACK THIS MARGIN

DG3
L

DG3
K

DG3
P

FOLD BACK THIS MARGIN

DG3
O

FOLD BACK THIS MARGIN

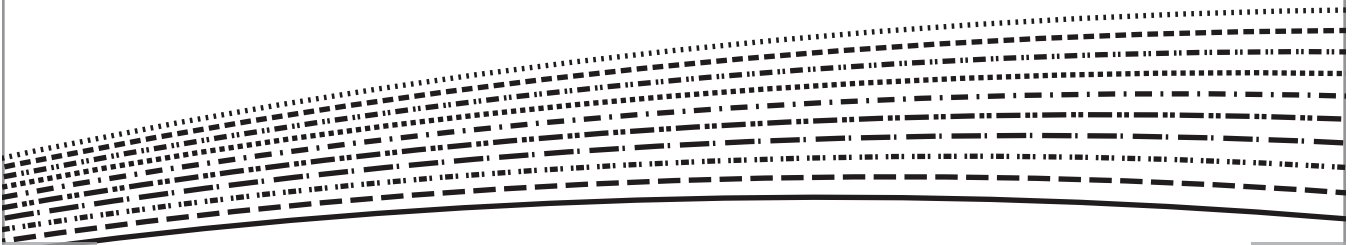

DG3
K

DG3
J

DG3
O

FOLD BACK THIS MARGIN

DG3
N

FOLD BACK THIS MARGIN

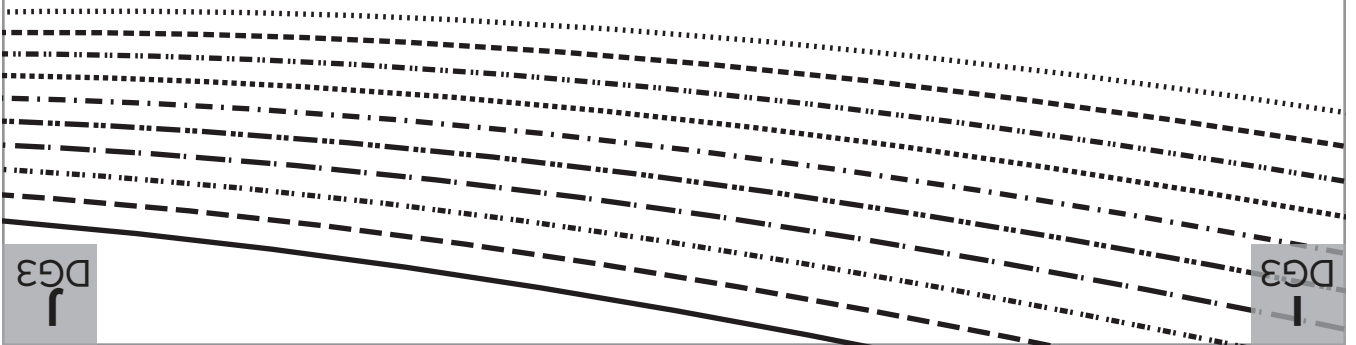

DG3
N

FOLD BACK THIS MARGIN

DG3
M

FOLD BACK THIS MARGIN

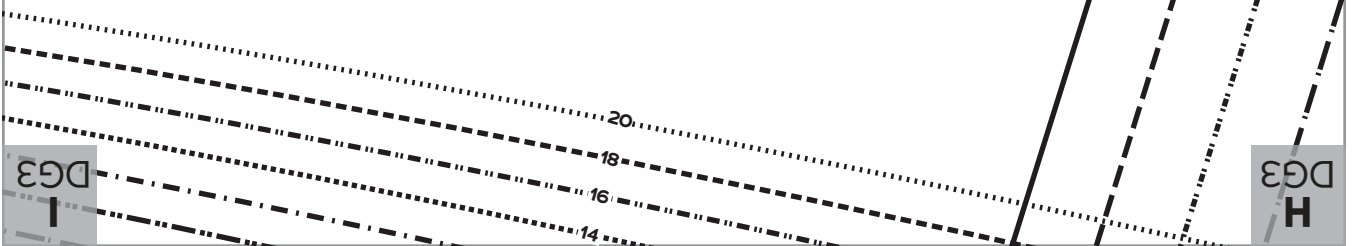

FOLD BACK THIS MARGIN

M
DG3

FOLD BACK THIS MARGIN

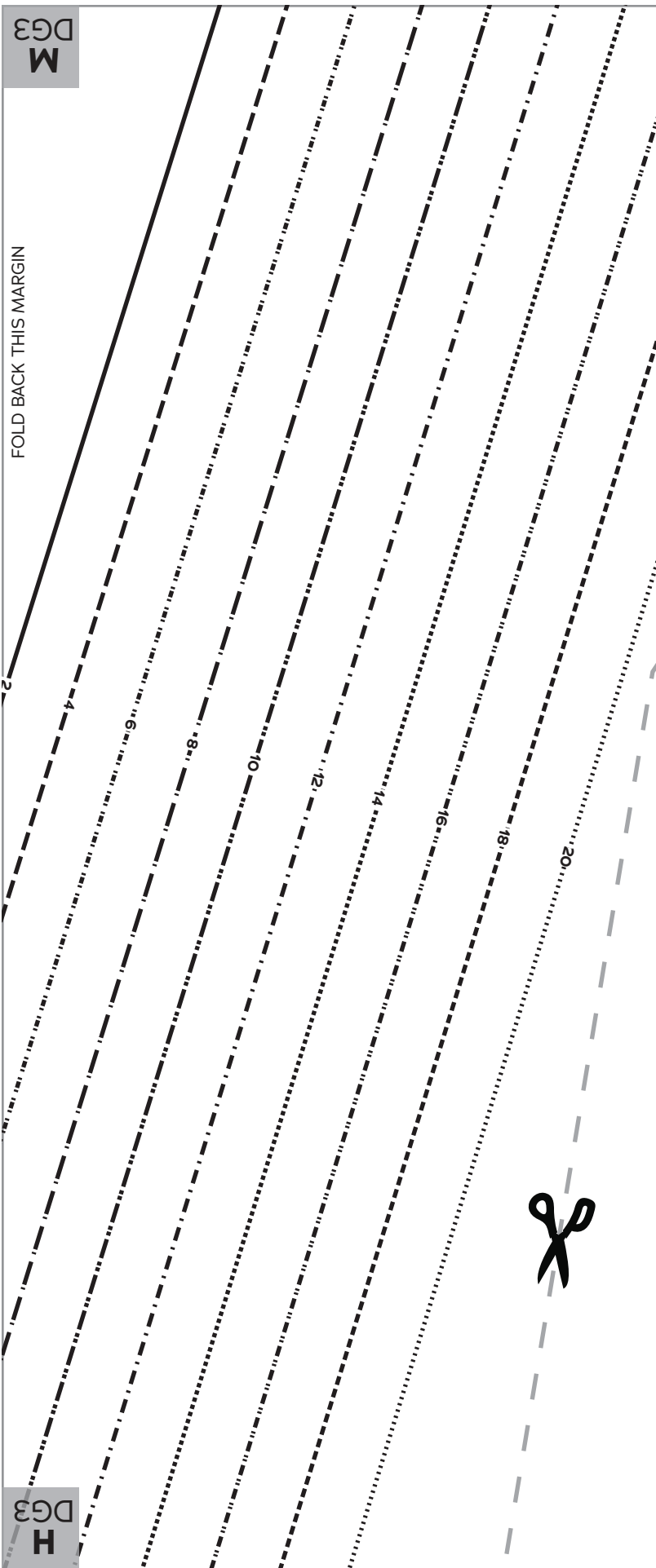

CHARM
by
PATTERNS
ROSE DRESSING GOWN

DG8

Elbow-Length Gathered
 Bell Sleeve Binding
 (for Brunch Coat version only)
 Cut 2 fabric

A
DG8

H
DG3

FOLD BACK THIS MARGIN

DG6
I

DG6
E

DG6
I

FOLD BACK THIS MARGIN

DG6
H

FOLD BACK THIS MARGIN

DG6
E

DG6
D

DG6
H

FOLD BACK THIS MARGIN

DG6
G

FOLD BACK THIS MARGIN

DG6
D

DG6
C

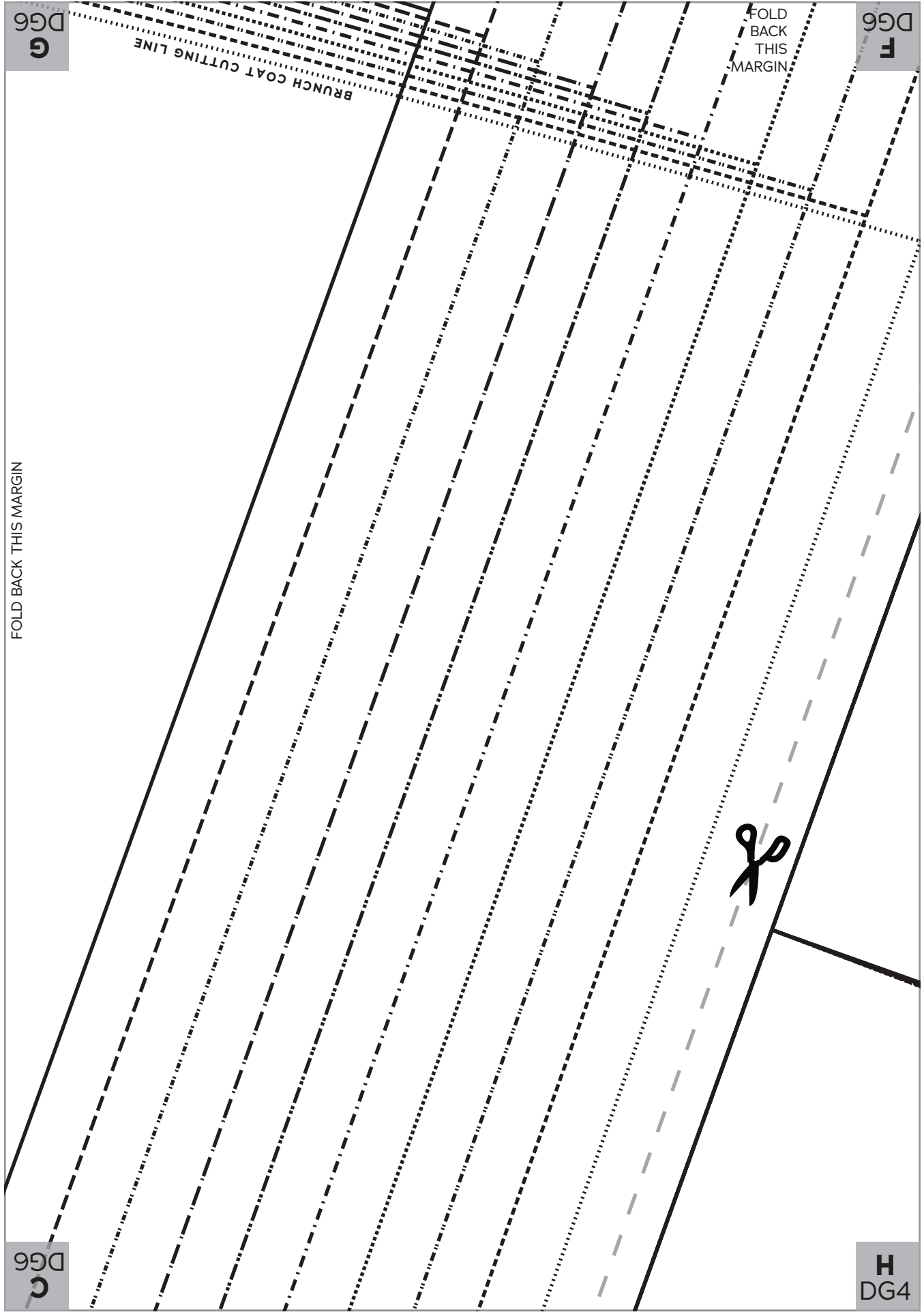

DG6
G

DG6
F

FOLD
BACK
THIS
MARGIN

BRUNCH COAT CUTTING LINE

FOLD BACK THIS MARGIN



DG6
C

H
DG4

DG6
F

FOLD BACK THIS MARGIN

D
DG4



FOLD BACK THIS MARGIN



BRUNCH COAT CUTTING LINE

H
DG4

I
DG4

D
DG4

FOLD BACK THIS MARGIN

E
DG4

FOLD BACK THIS MARGIN

I
DG4

J
DG4

E
DG4

FOLD BACK THIS MARGIN

F
DG4

FOLD BACK THIS MARGIN

J
DG4

K
DG4

F
DG4

FOLD BACK THIS MARGIN

G
DG4

FOLD BACK THIS MARGIN

K
DG4

L
DG4

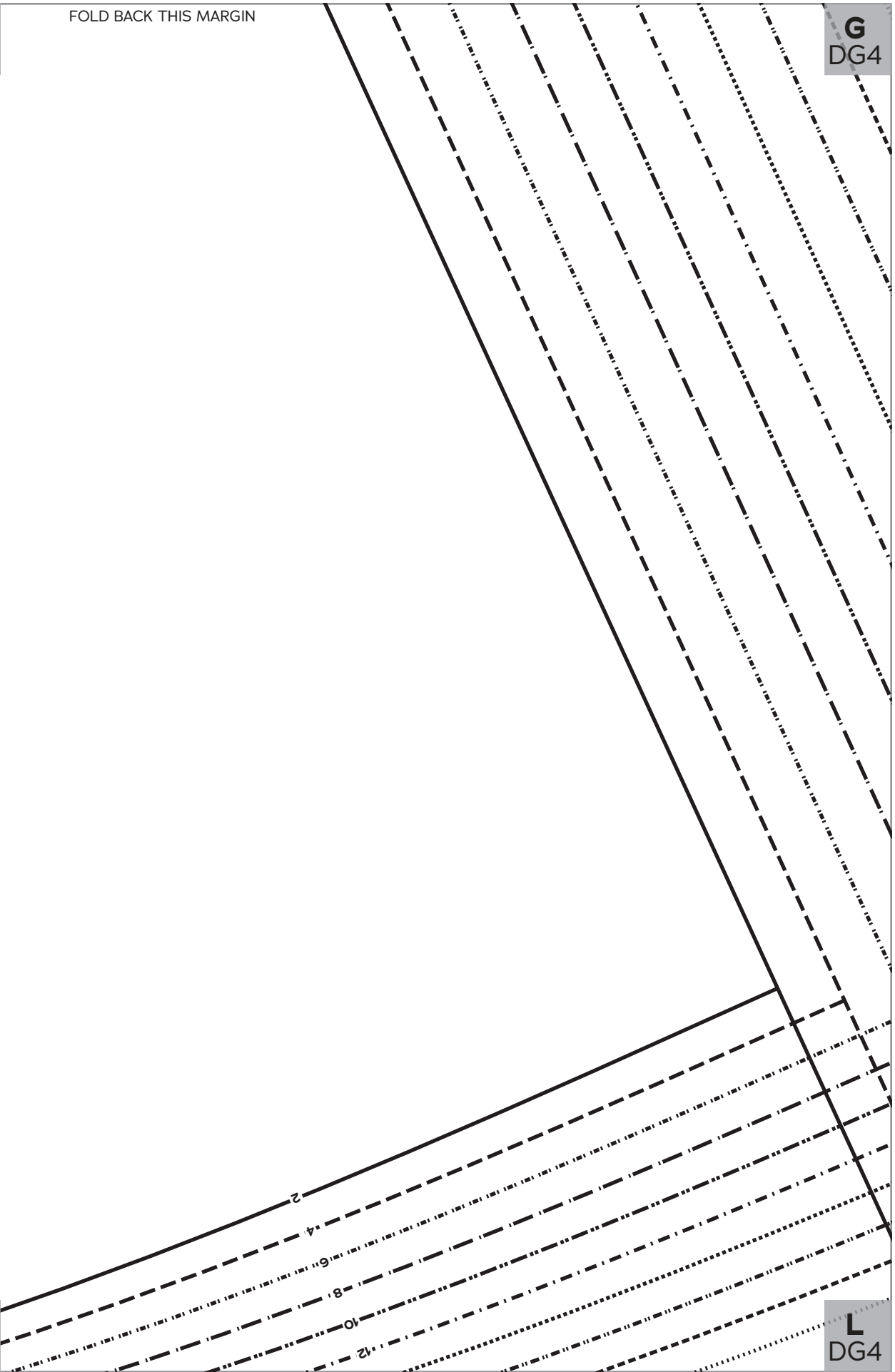

G
DG4

FOLD BACK THIS MARGIN

DG3
L

BRUNCH COAT CUTTING LINE



FOLD
BACK THIS
MARGIN

L
DG4

DG3
G

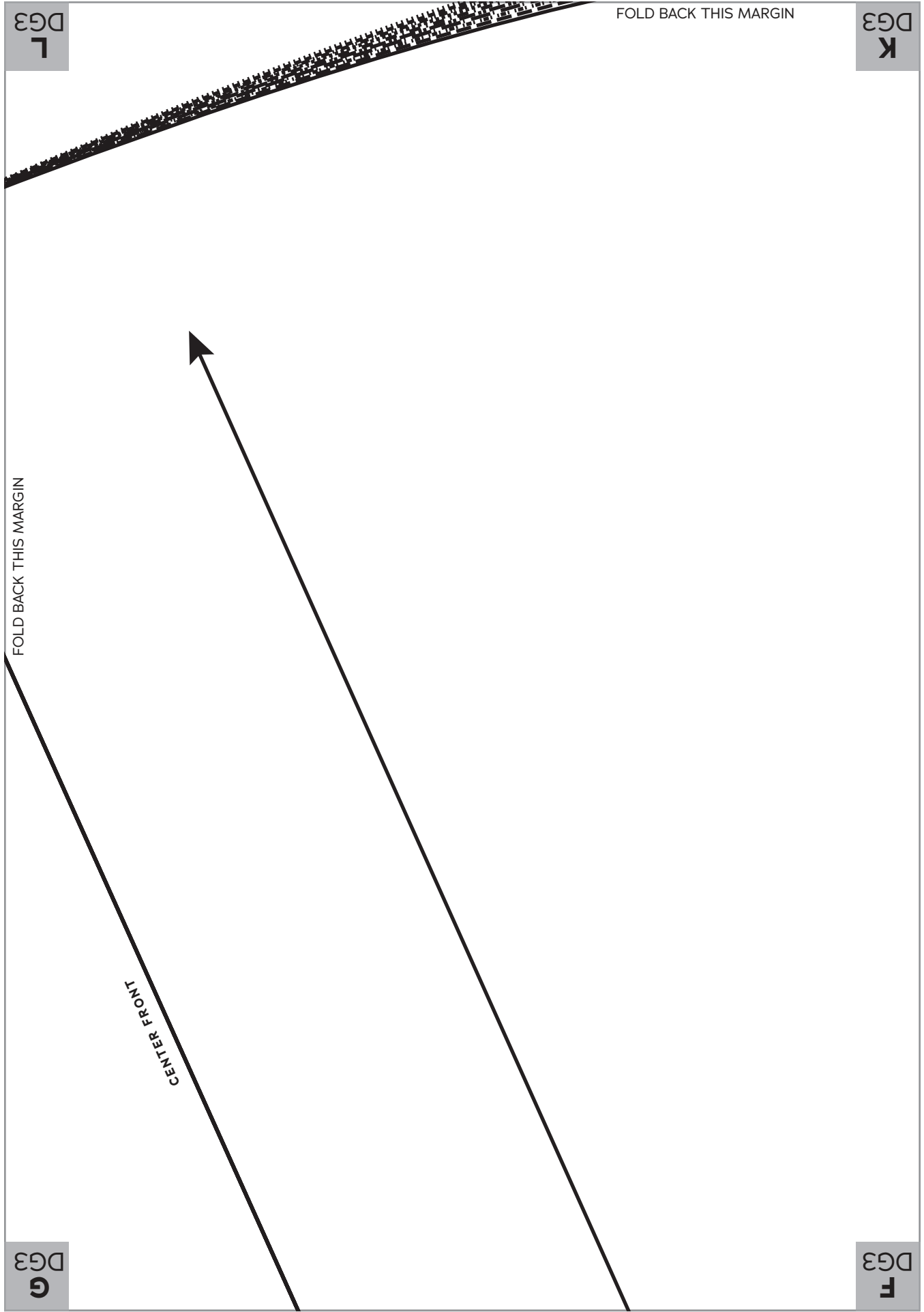

DG3
L

DG3
K

FOLD BACK THIS MARGIN

FOLD BACK THIS MARGIN

CENTER FRONT

DG3
G

DG3
F

DG3
K

FOLD BACK THIS MARGIN

DG3
J

FOLD BACK THIS MARGIN

Skirt Front
Cut 2 fabric
DG3
CHARM
PATTERNS
ROSE DRESSING GOWN

DG3
F

DG3
E

DG3
J

FOLD BACK THIS MARGIN

DG3
I

FOLD BACK THIS MARGIN

DG3
E

DG3
D

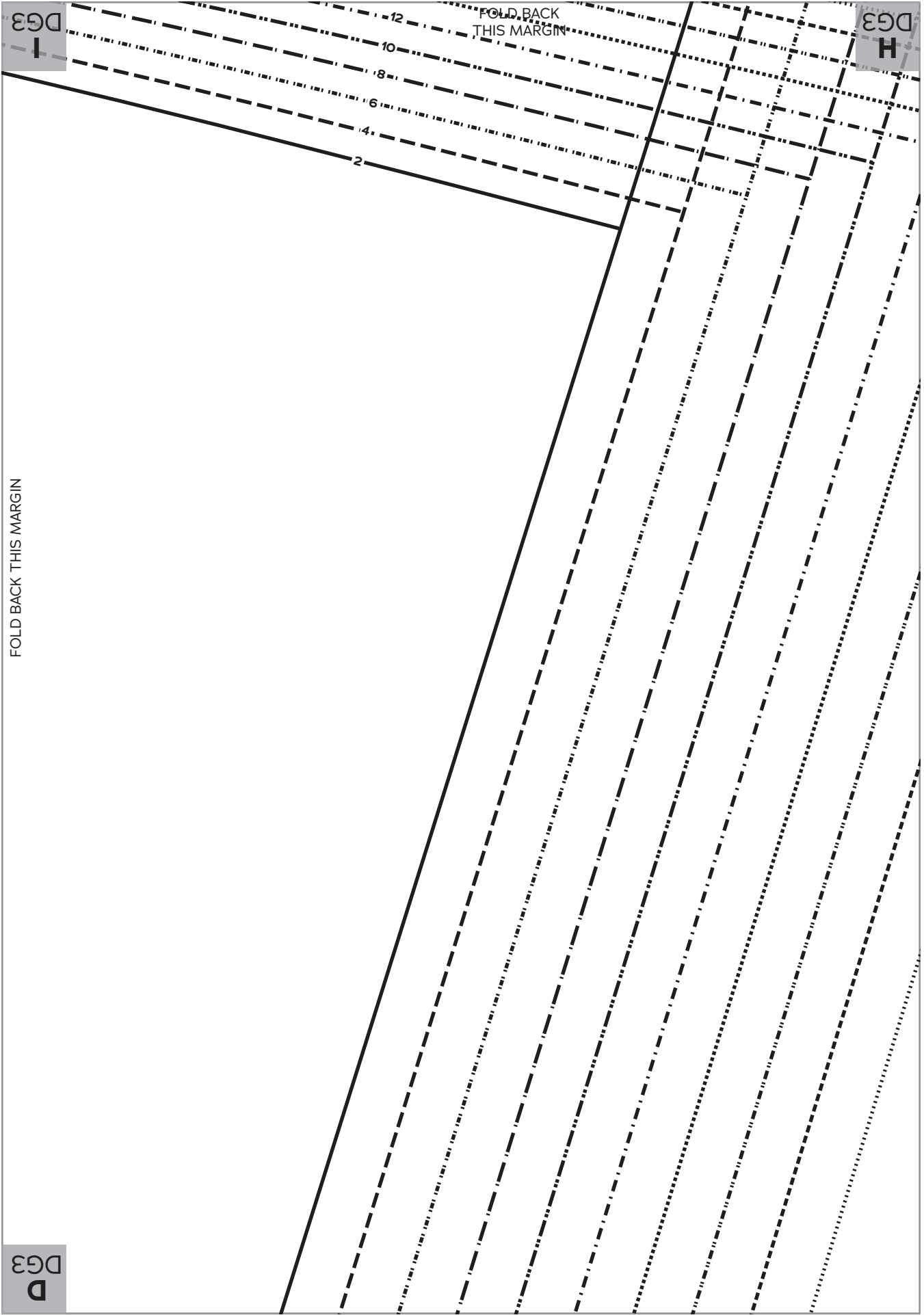

FOLD BACK THIS MARGIN

FOLD BACK THIS MARGIN

DG3
I

DG3
H

DG3
D

DG3
H

FOLD BACK
THIS MARGIN

A
DG8

FOLD BACK THIS
MARGIN

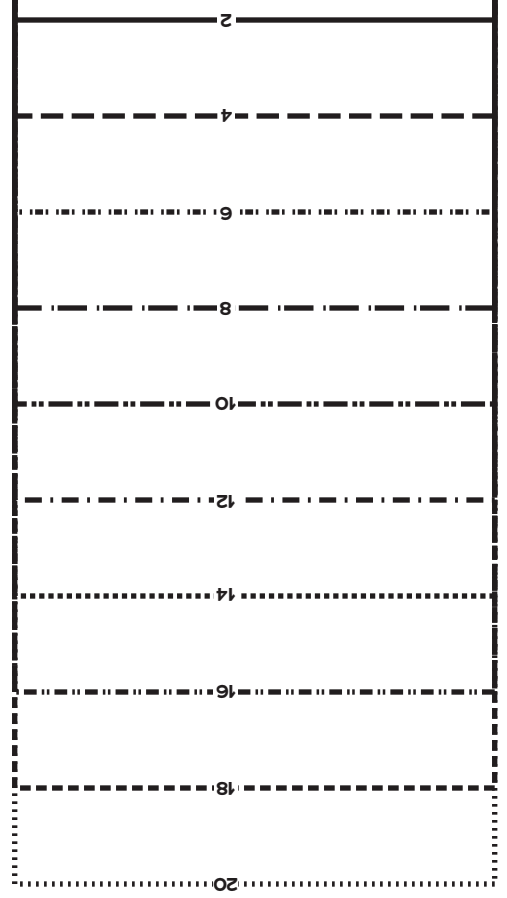

FOLD BACK THIS MARGIN

DG6
E

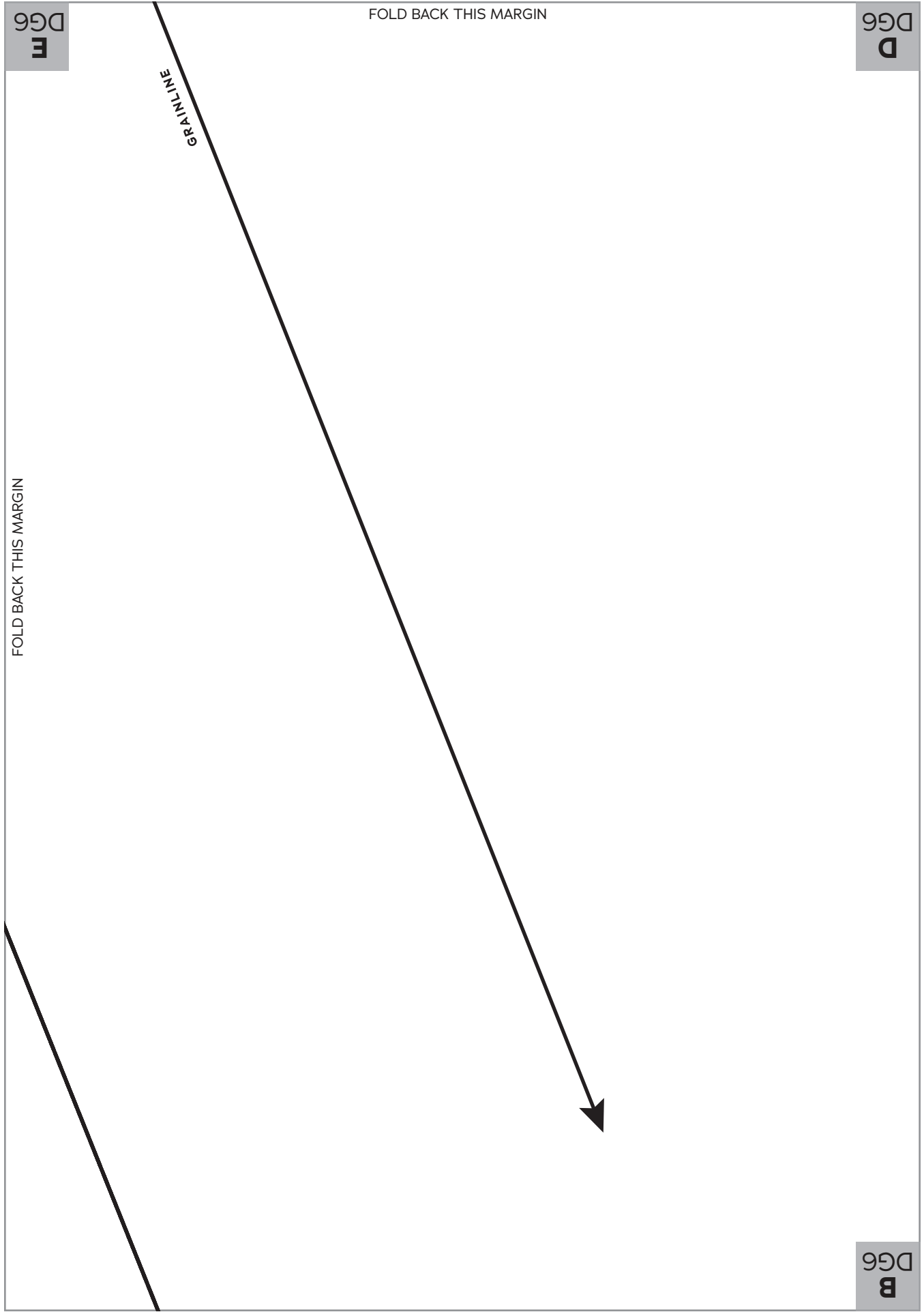

FOLD BACK THIS MARGIN

DG6
D

DG6
C

FOLD BACK THIS MARGIN

DG6
B

DG6
A

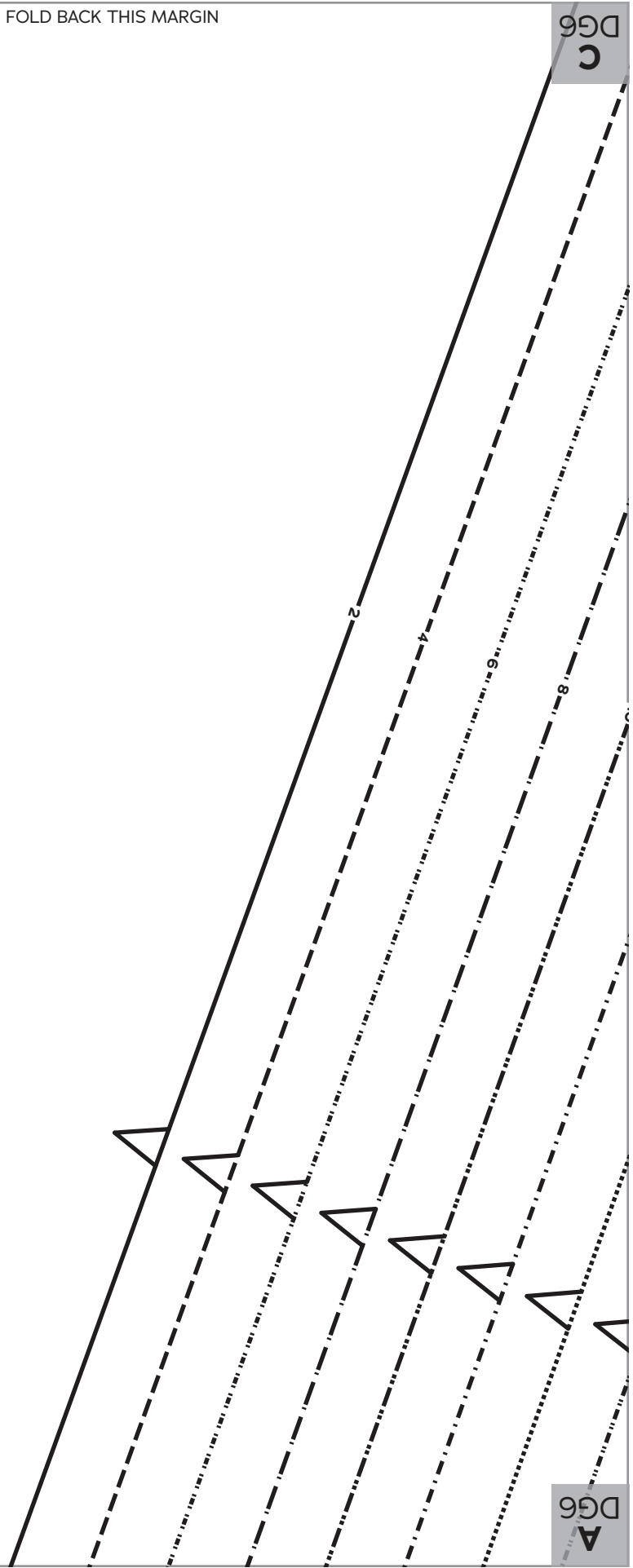

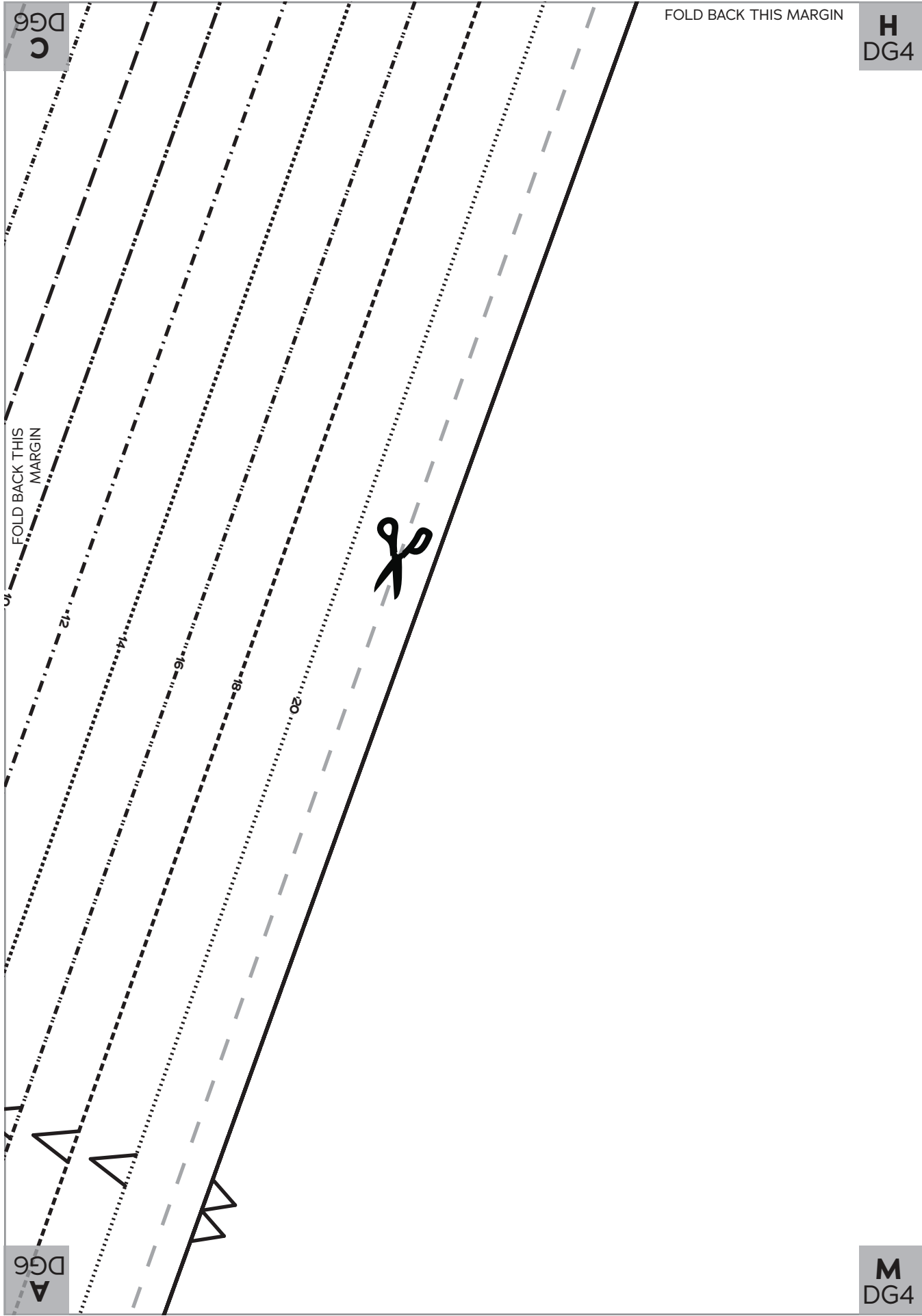

DG6
C

FOLD BACK THIS MARGIN

H
DG4

FOLD BACK THIS
MARGIN



DG6
A

M
DG4

H
DG4

FOLD BACK THIS MARGIN

I
DG4

FOLD BACK THIS MARGIN

M
DG4

N
DG4

I
DG4

FOLD BACK THIS MARGIN

J
DG4

FOLD BACK THIS MARGIN

N
DG4

O
DG4

J
DG4

FOLD BACK THIS MARGIN

K
DG4

FOLD BACK THIS MARGIN

O
DG4

P
DG4

K
DG4

FOLD BACK
THIS MARGIN

L
DG4

FOLD BACK THIS MARGIN

P
DG4

Q
DG4

L
DG4

FOLD BACK
THIS MARGIN

DG3
G

FOLD BACK THIS MARGIN



2

4

6

8

10

12

14

16

18

20



R
DG4

DG4

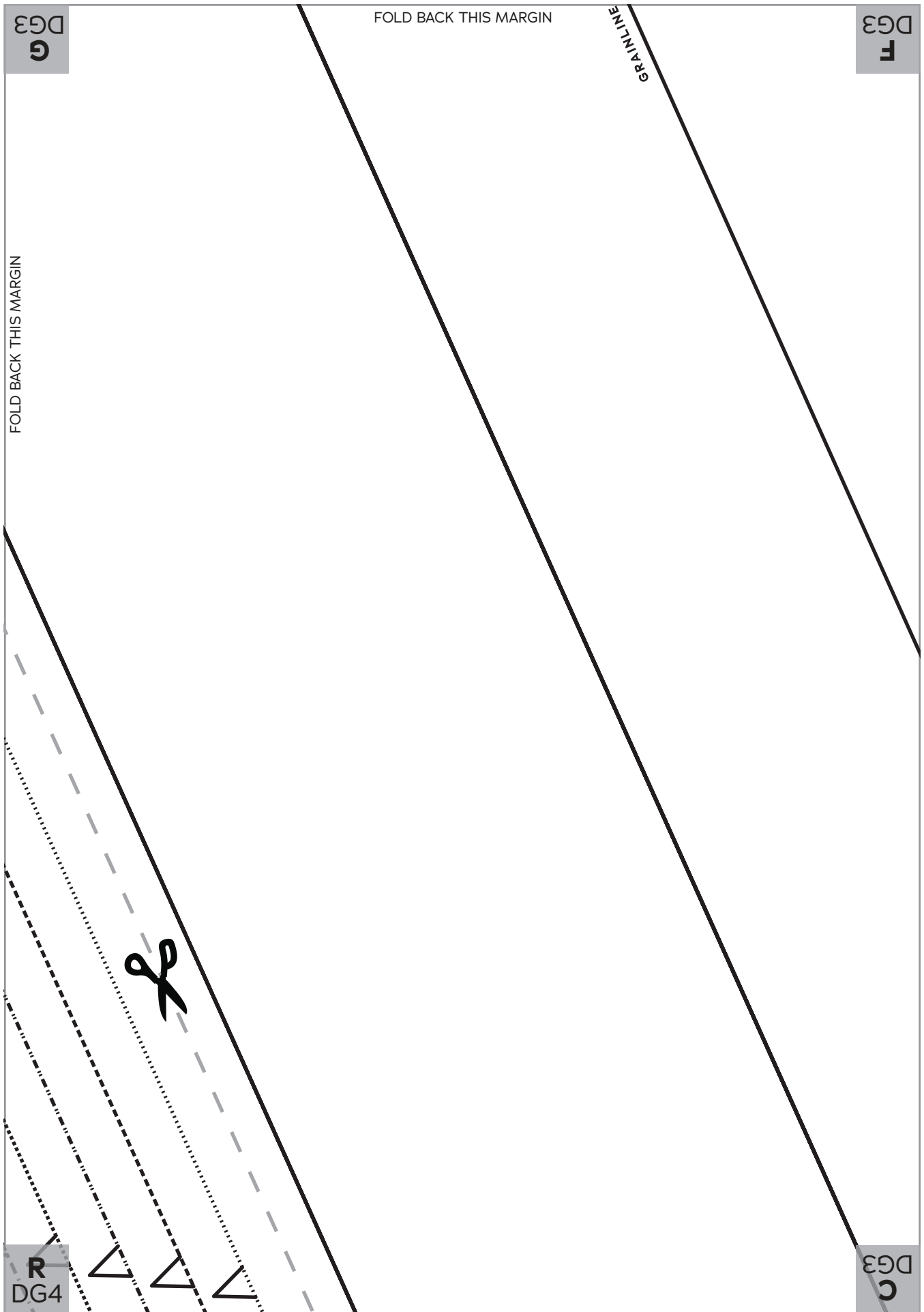

DG3
F

FOLD BACK THIS MARGIN

DG3
E

FOLD BACK THIS MARGIN

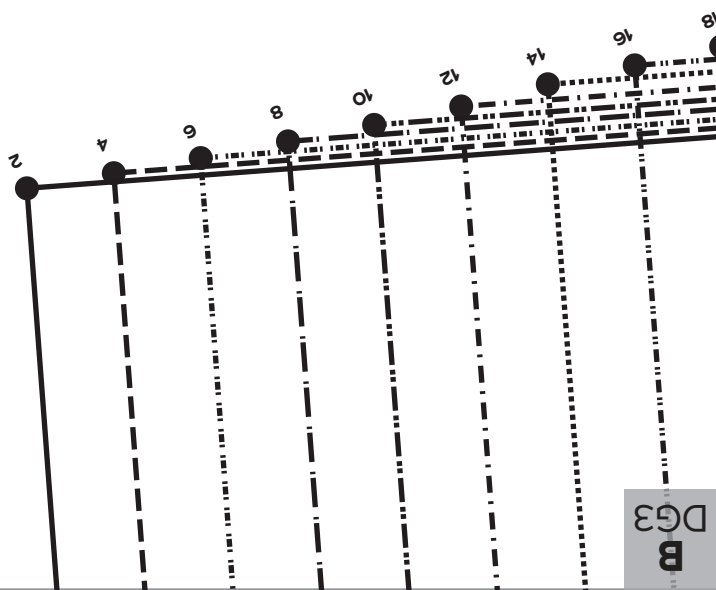
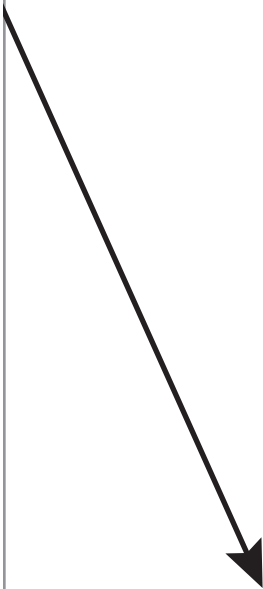

DG3
C

DG3
B

DG3
E

FOLD BACK THIS MARGIN

DG3
D

FOLD BACK THIS MARGIN

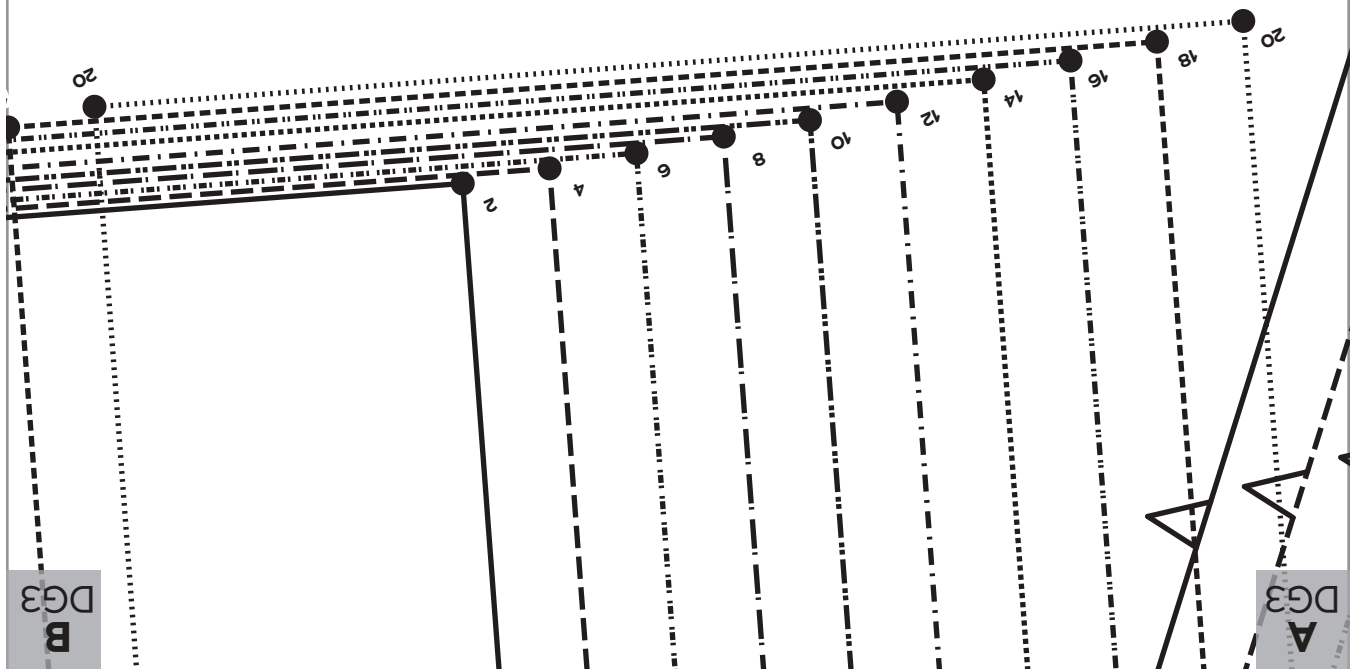

DG3
B

DG3
A

D
DG3

FOLD BACK THIS
MARGIN

FOLD BACK THIS MARGIN

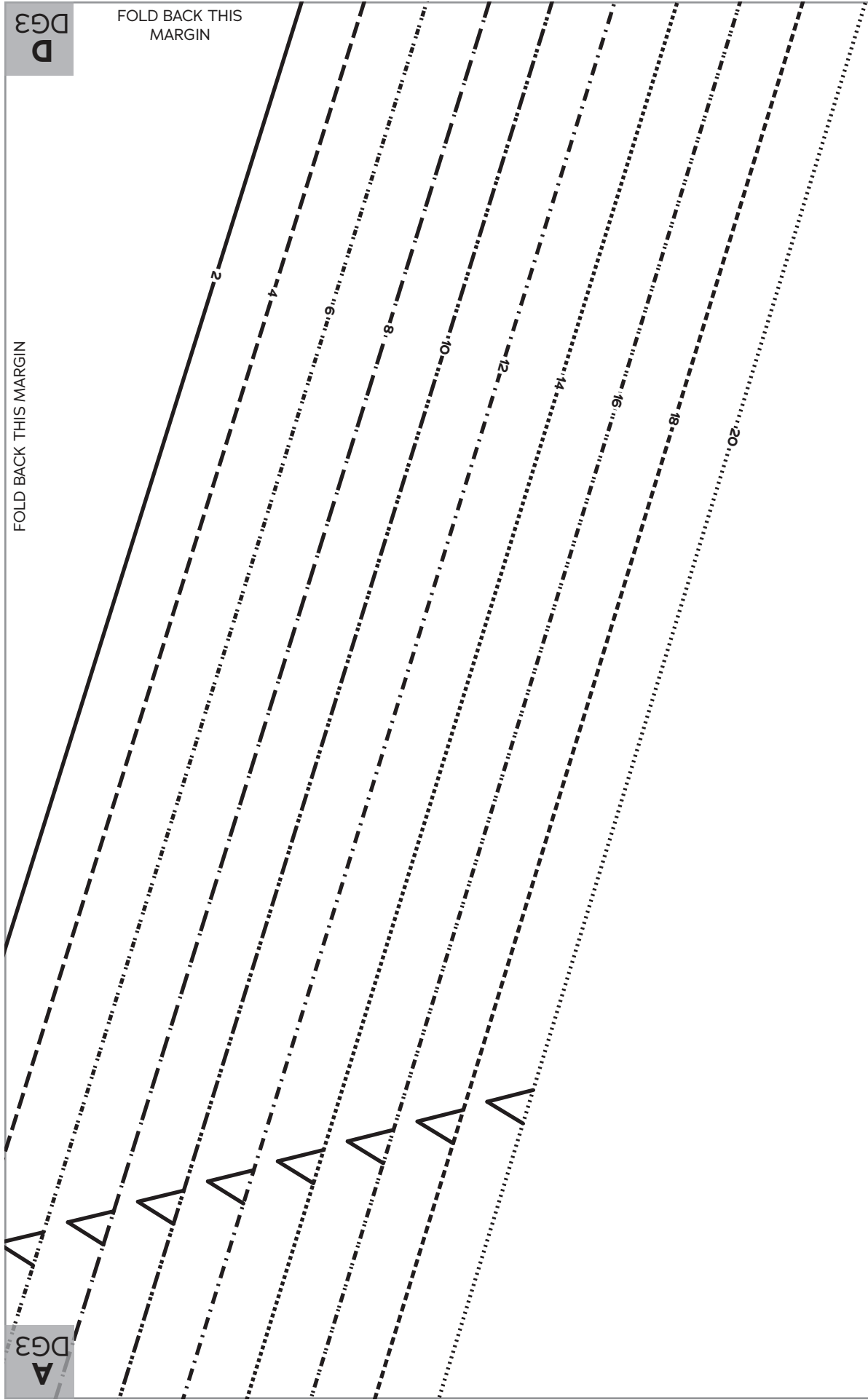

A
DG3

FOLD BACK THIS MARGIN

DG6
B

Skirt Front Lining
Cut 2 lining

CHARM
PATTERNS
ROSE DRESSING GOWN

DG6

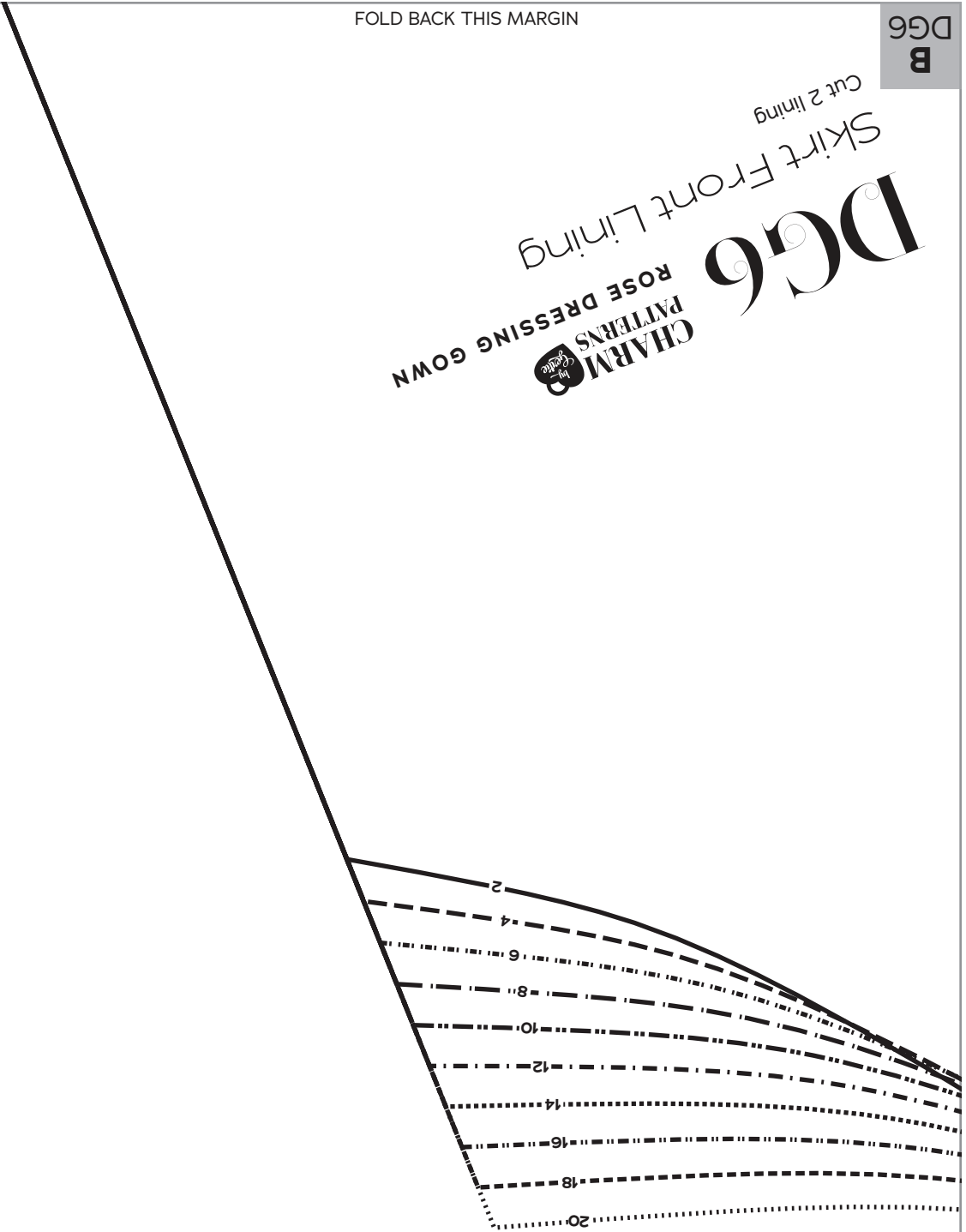

DG6
B

FOLD BACK THIS MARGIN

DG6
A

FOLD BACK THIS MARGIN

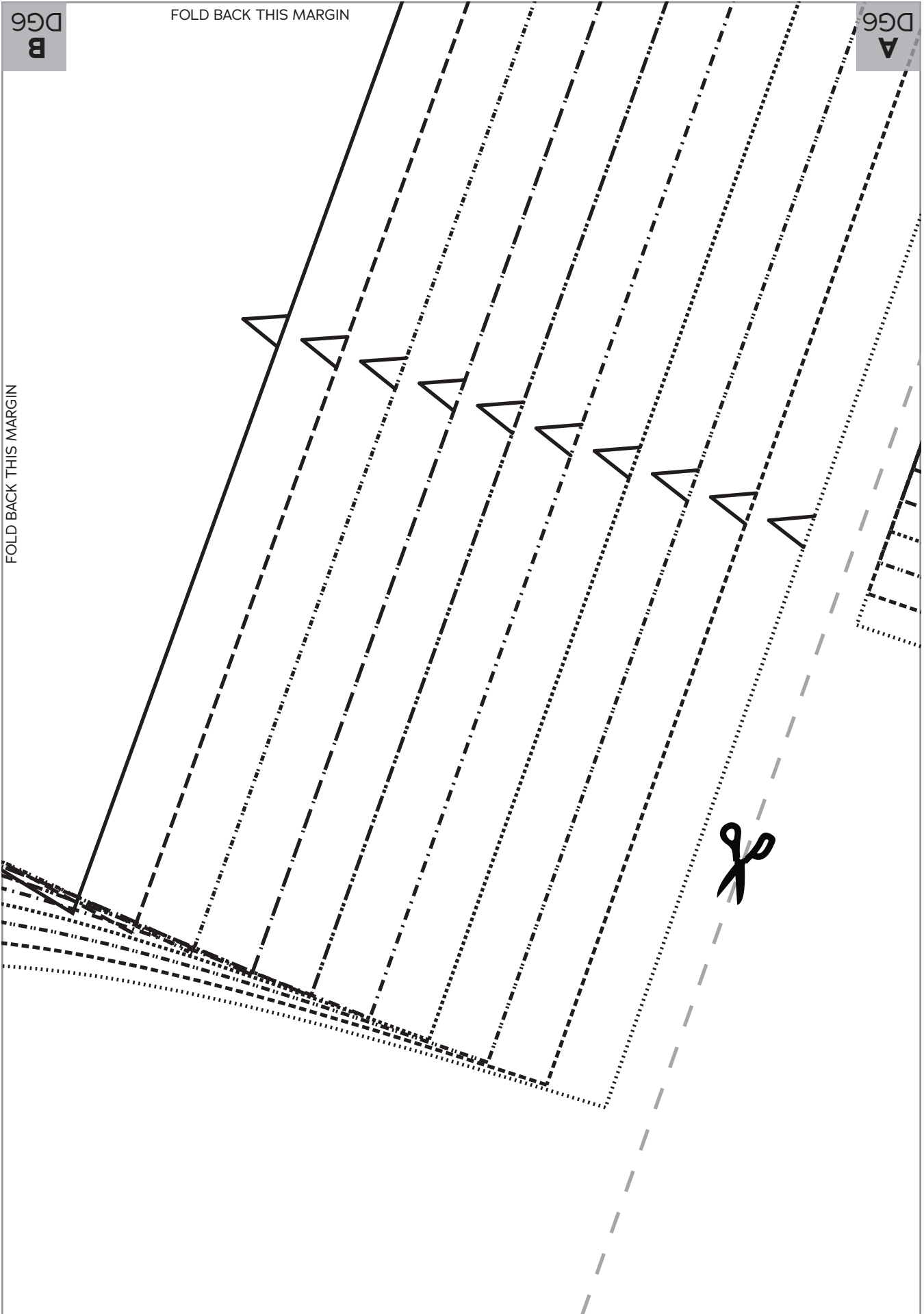

DG6
A

FOLD BACK THIS MARGIN

M
DG4



FOLD BACK THIS MARGIN

M
DG4

FOLD BACK THIS MARGIN

N
DG4

FOLD BACK THIS MARGIN

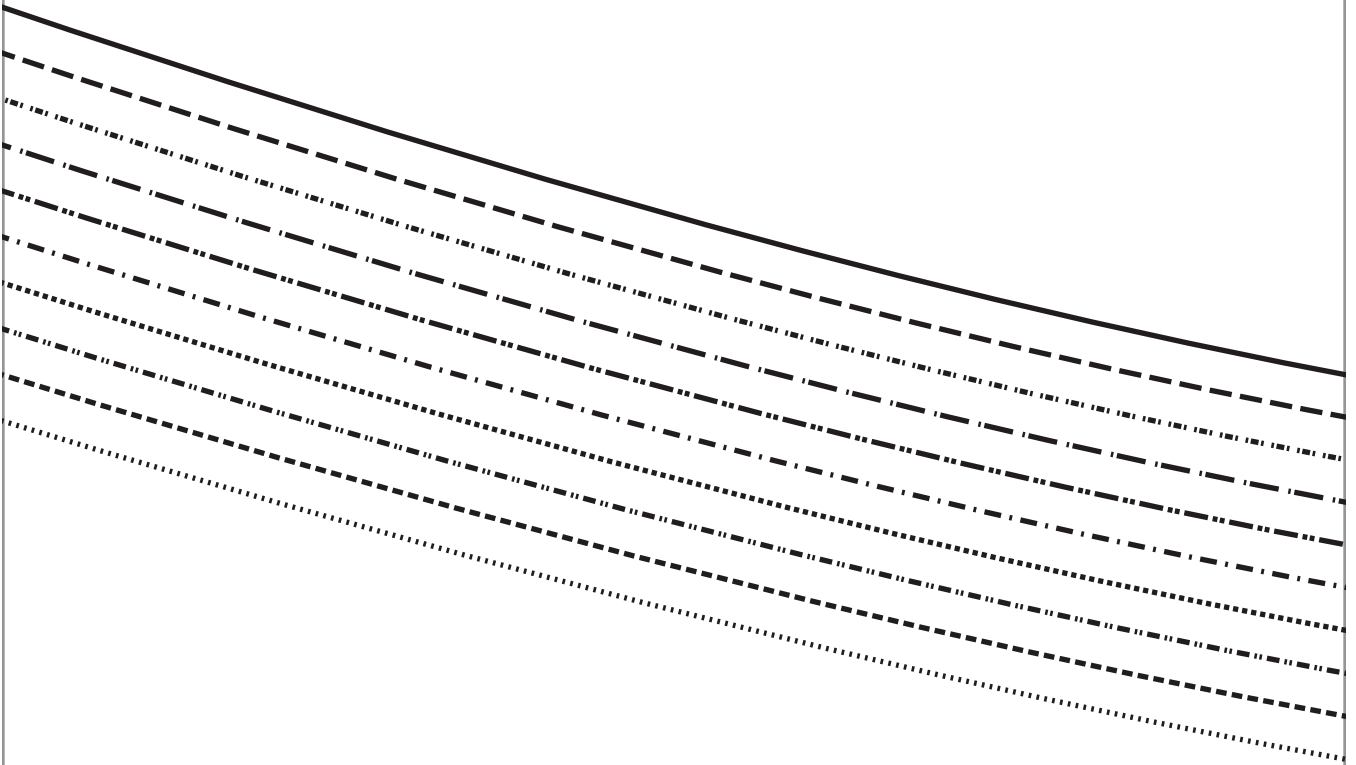

N
DG4

FOLD BACK THIS MARGIN

O
DG4

FOLD BACK THIS MARGIN

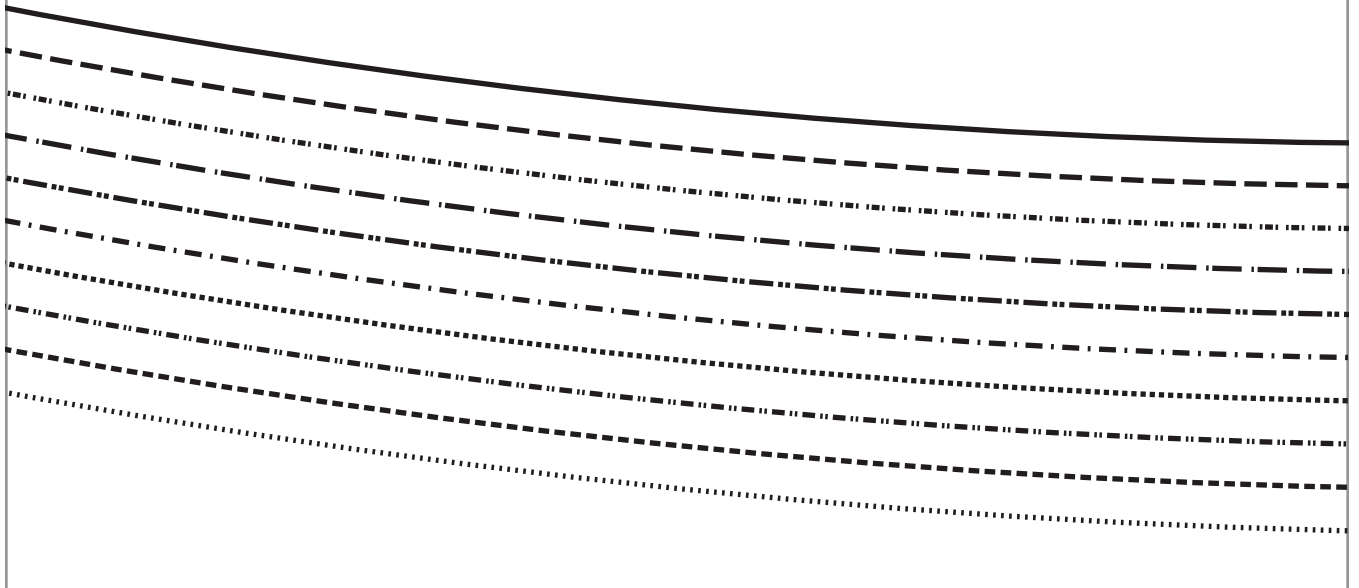

O
DG4

FOLD BACK THIS MARGIN

P
DG4

FOLD BACK THIS MARGIN

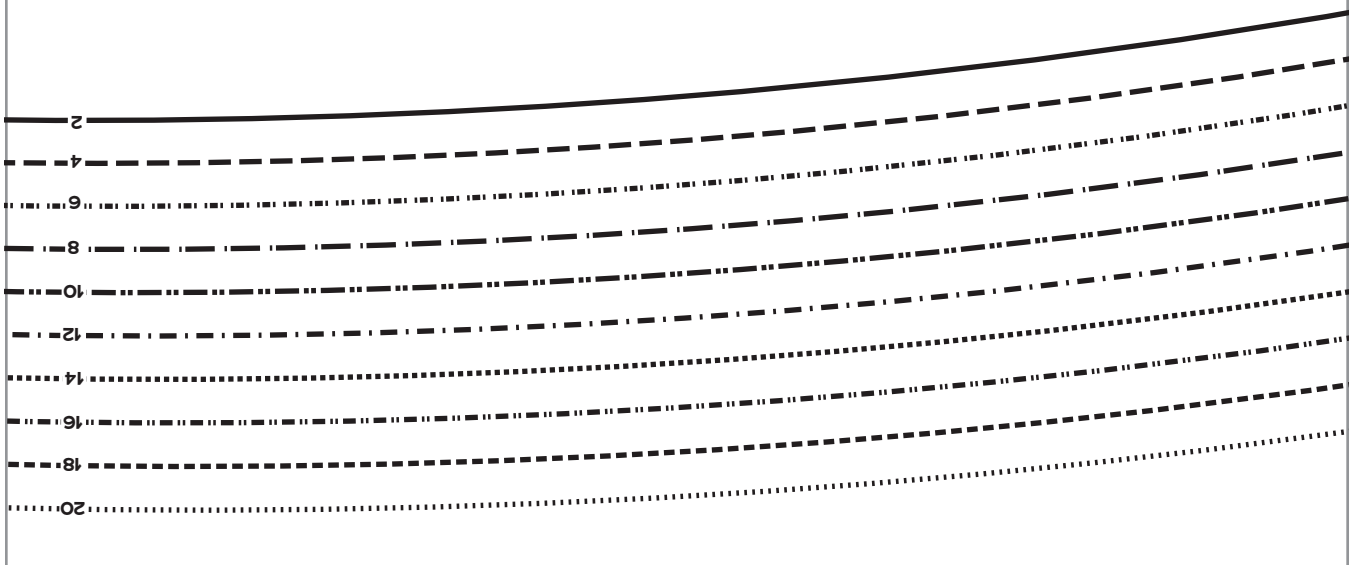

P
DG4

FOLD BACK THIS MARGIN

Q
DG4

FOLD BACK THIS MARGIN

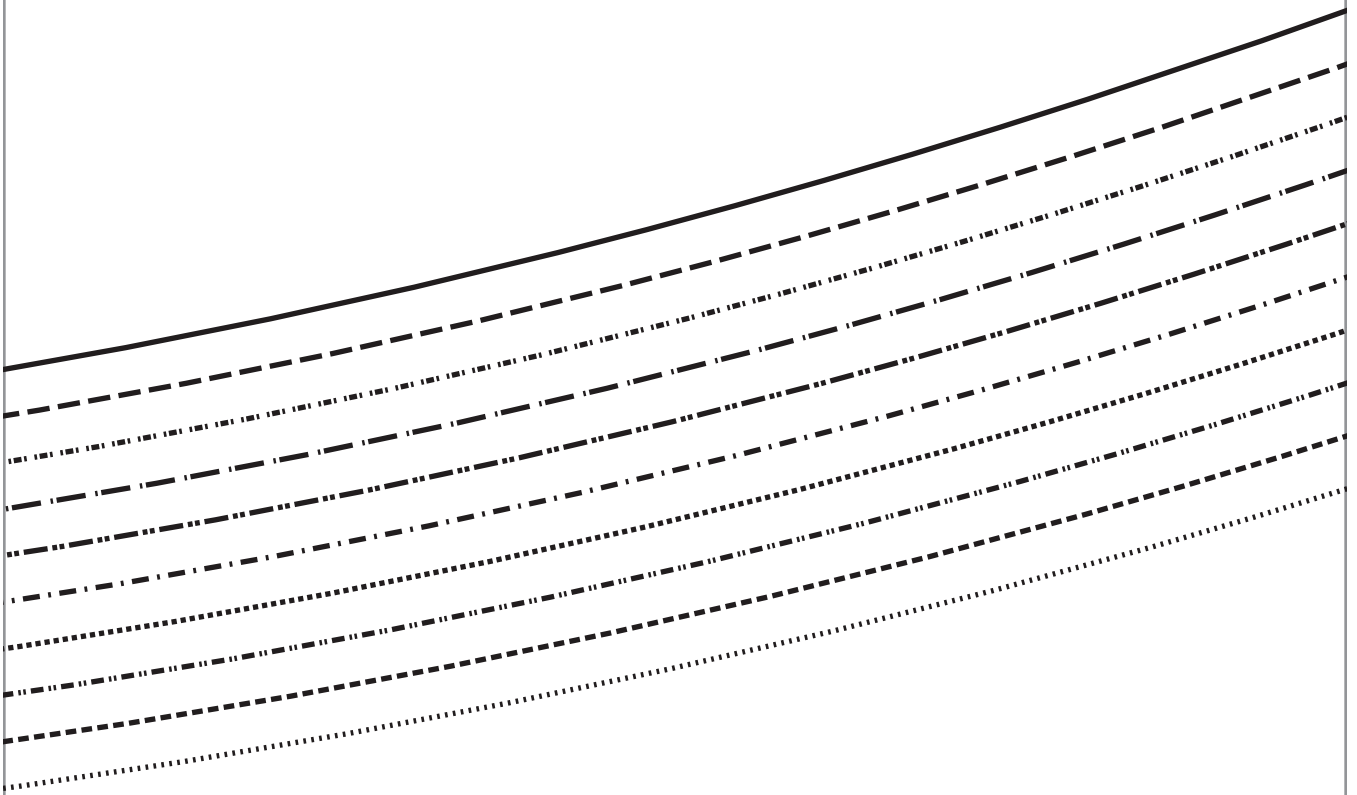

Q
DG4

FOLD BACK THIS MARGIN

R
DG4

FOLD BACK THIS MARGIN

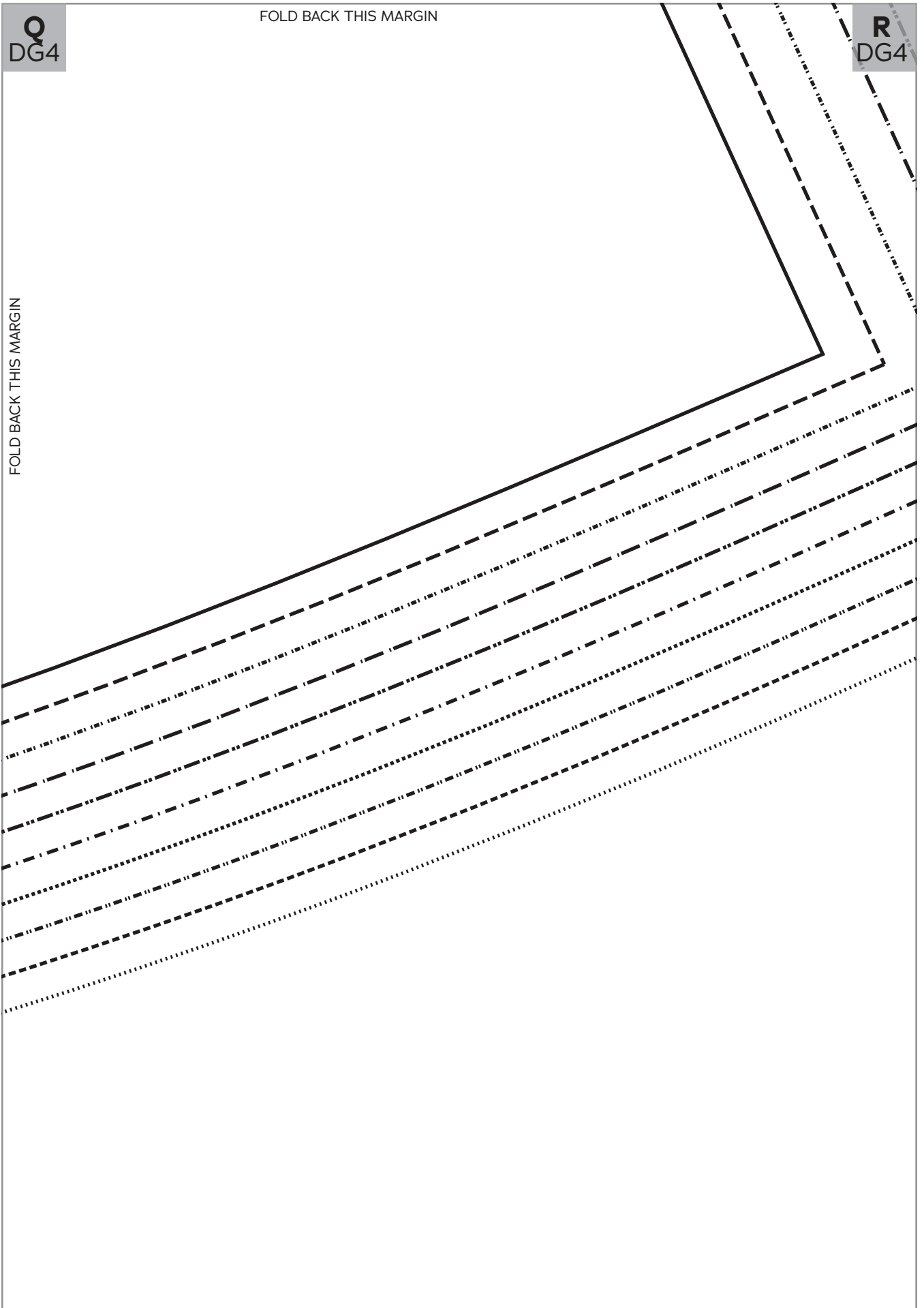

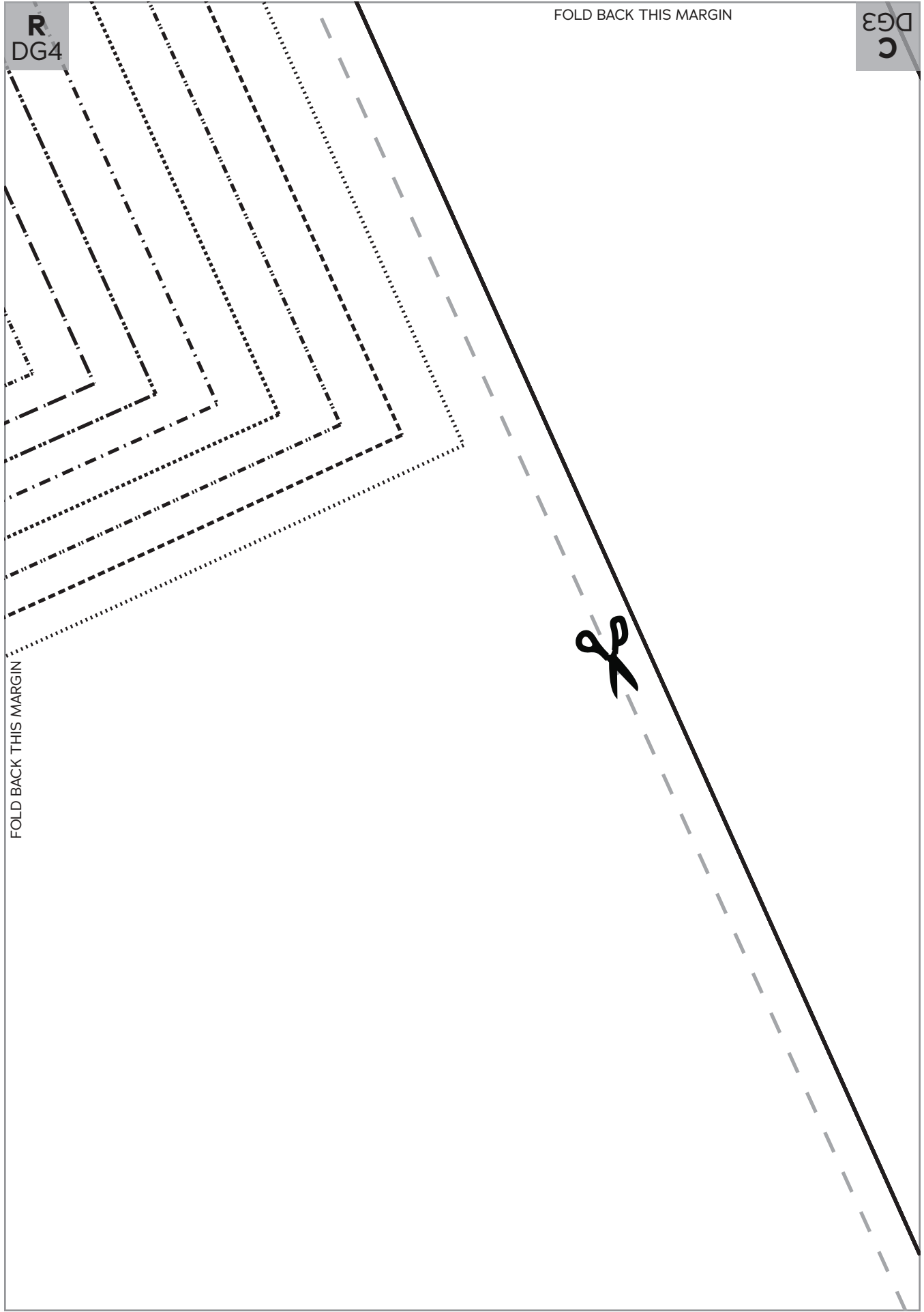

R
DG4

FOLD BACK THIS MARGIN

DG3
C

FOLD BACK THIS MARGIN



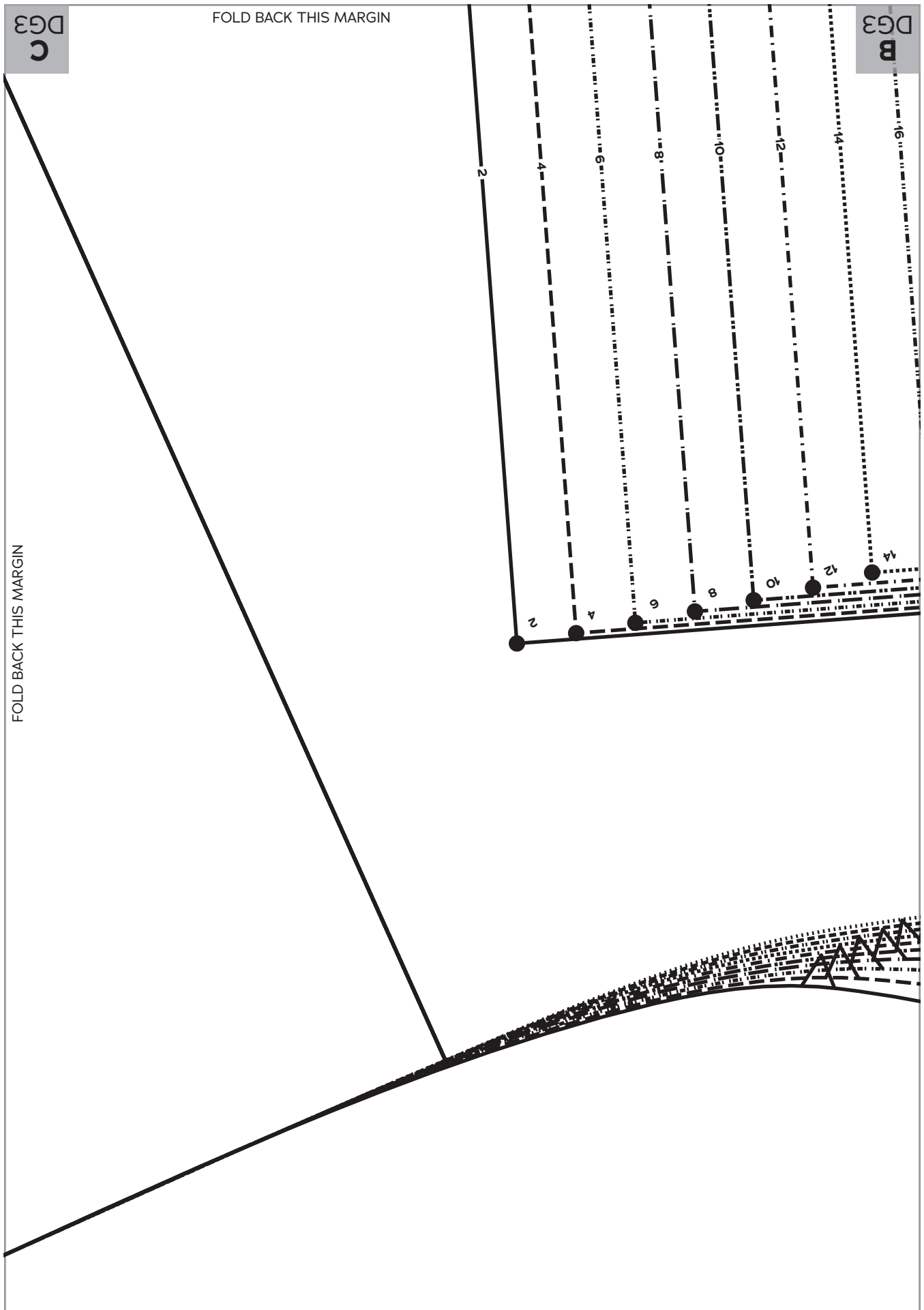

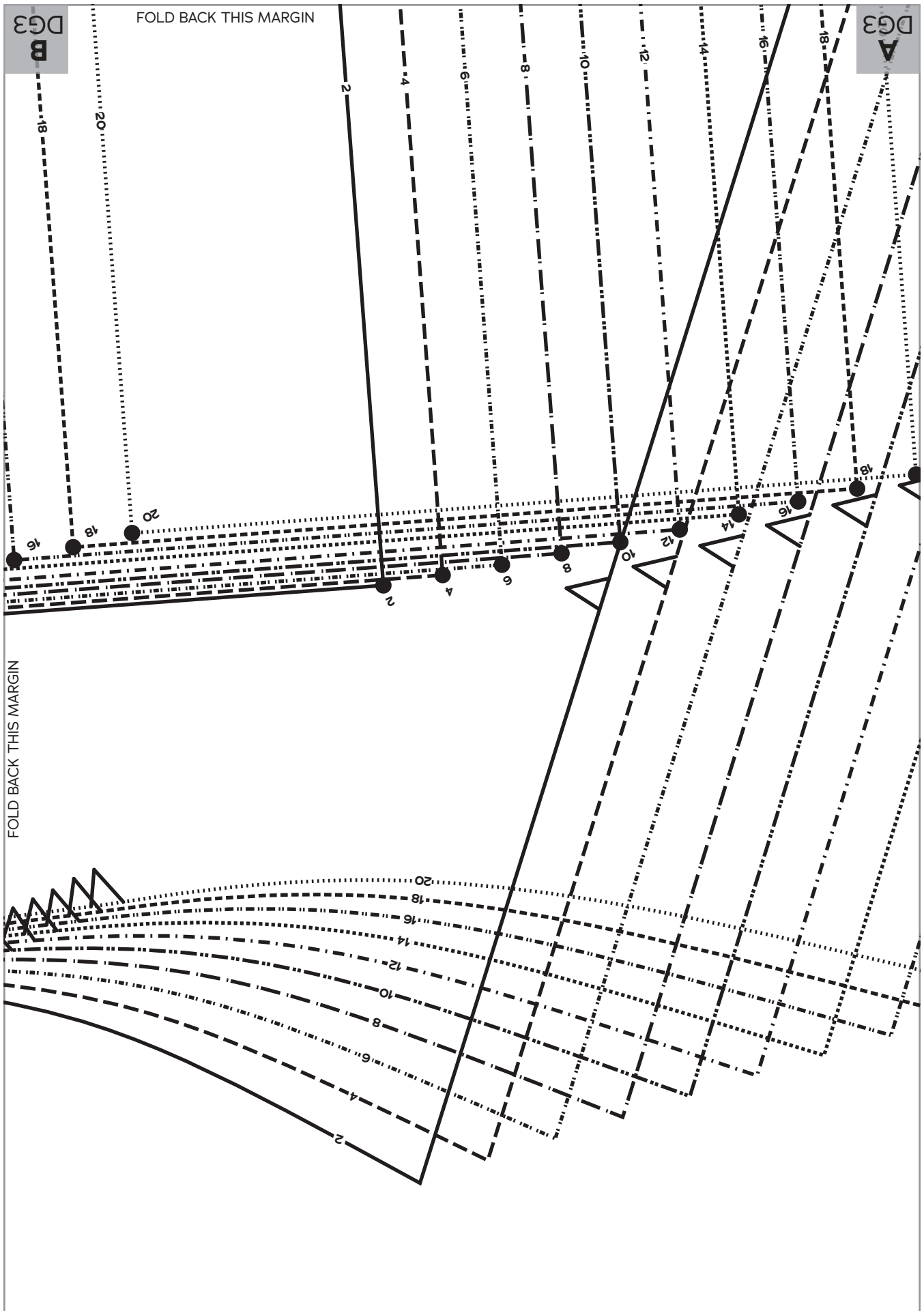

DG3



FOLD BACK THIS MARGIN

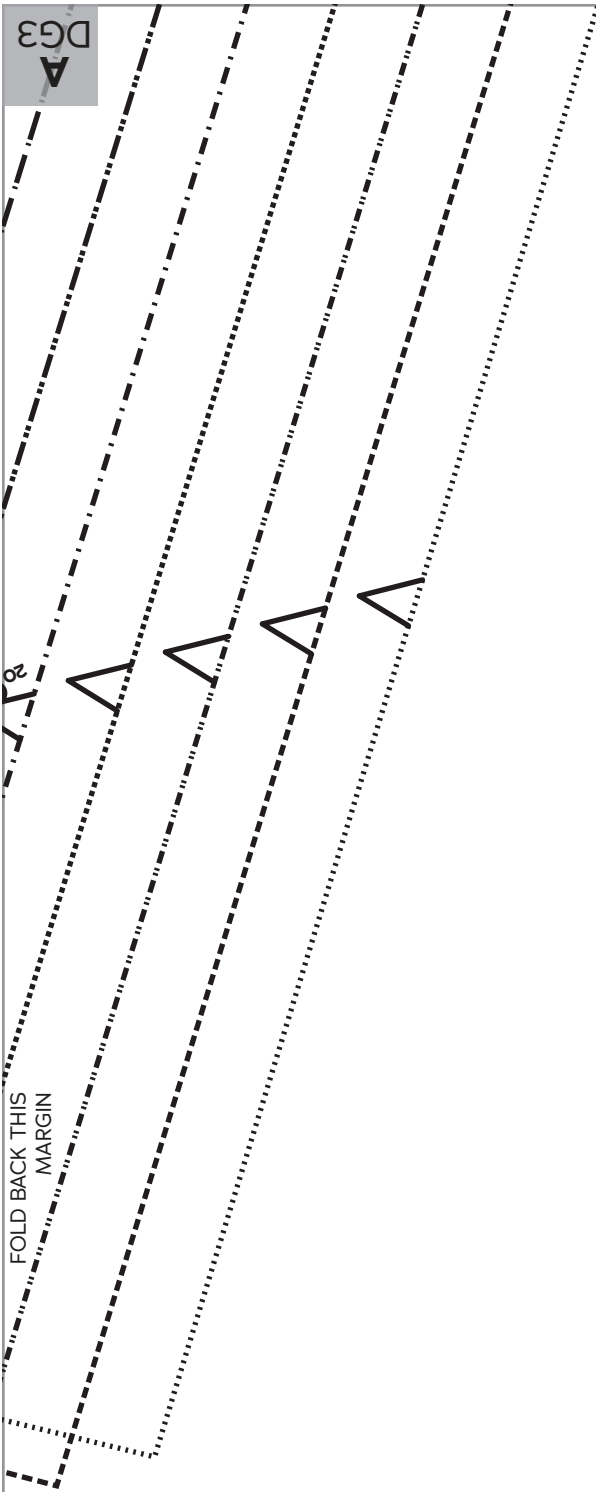

FOLD BACK THIS MARGIN