



LIZABETH RAGLAN TOP

Sizes 18-34
with cup sizes A-H

5/8 inch (in) (1.5 cm) seam allowances are included on all pattern pieces.

SIZE 18-34 PATTERN SIZE KEY

- 18 - - - - -
- 20
- 22 - - - - -
- 24 - - - - -
- 26 - - - - -
- 28 - - - - -
- 30 - - - - -
- 32 - - - - -
- 34 - - - - -

SYMBOL KEY

grainline arrow



match point/
placement mark



**1" test
square**

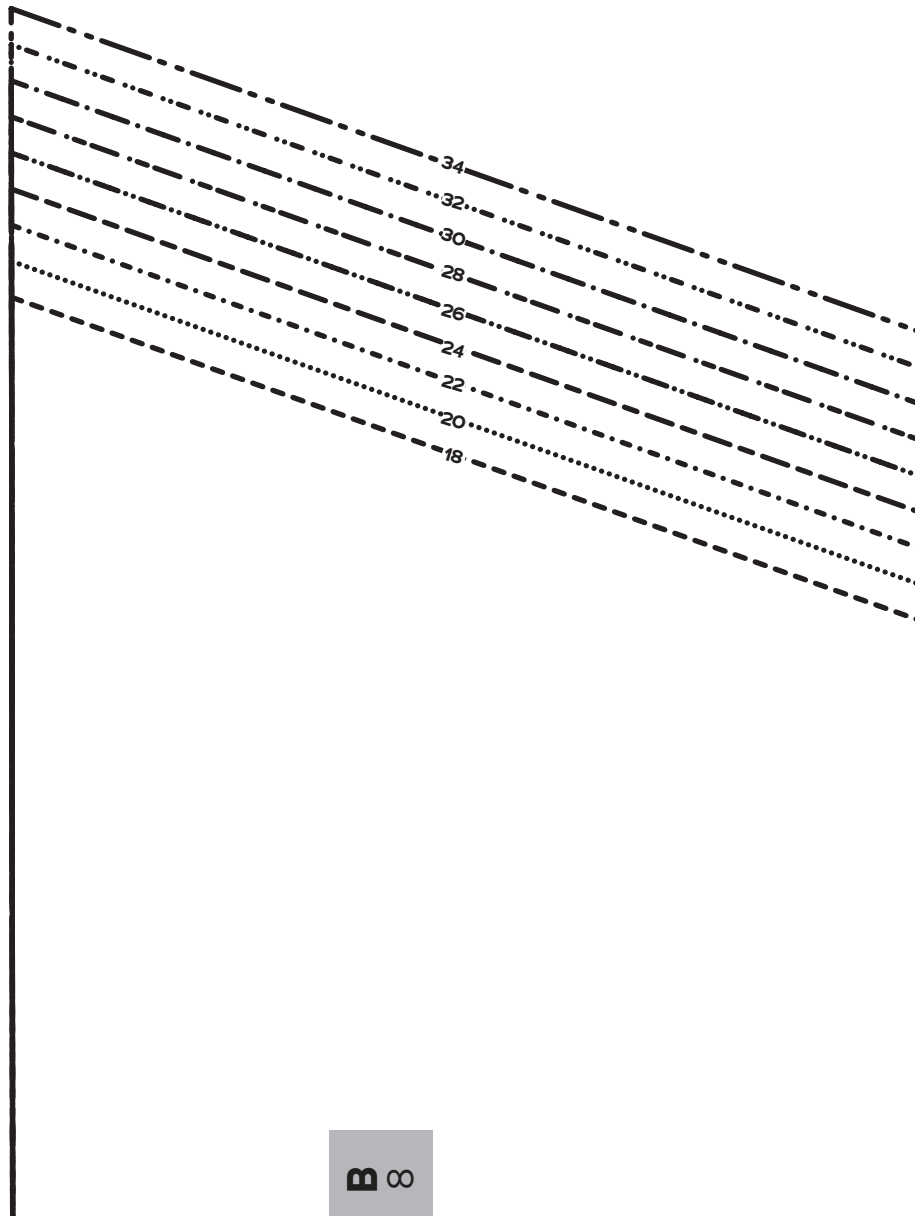

B 8

FOLD BACK THIS MARGIN



**LIZABETH
RAGLAN
TOP**

SIZES 18-34

8

Three
Quarter
Sleeve Cuff
Cut 4 fabric, 2 interfacing



A 8

A ∞

FOLD BACK THIS MARGIN

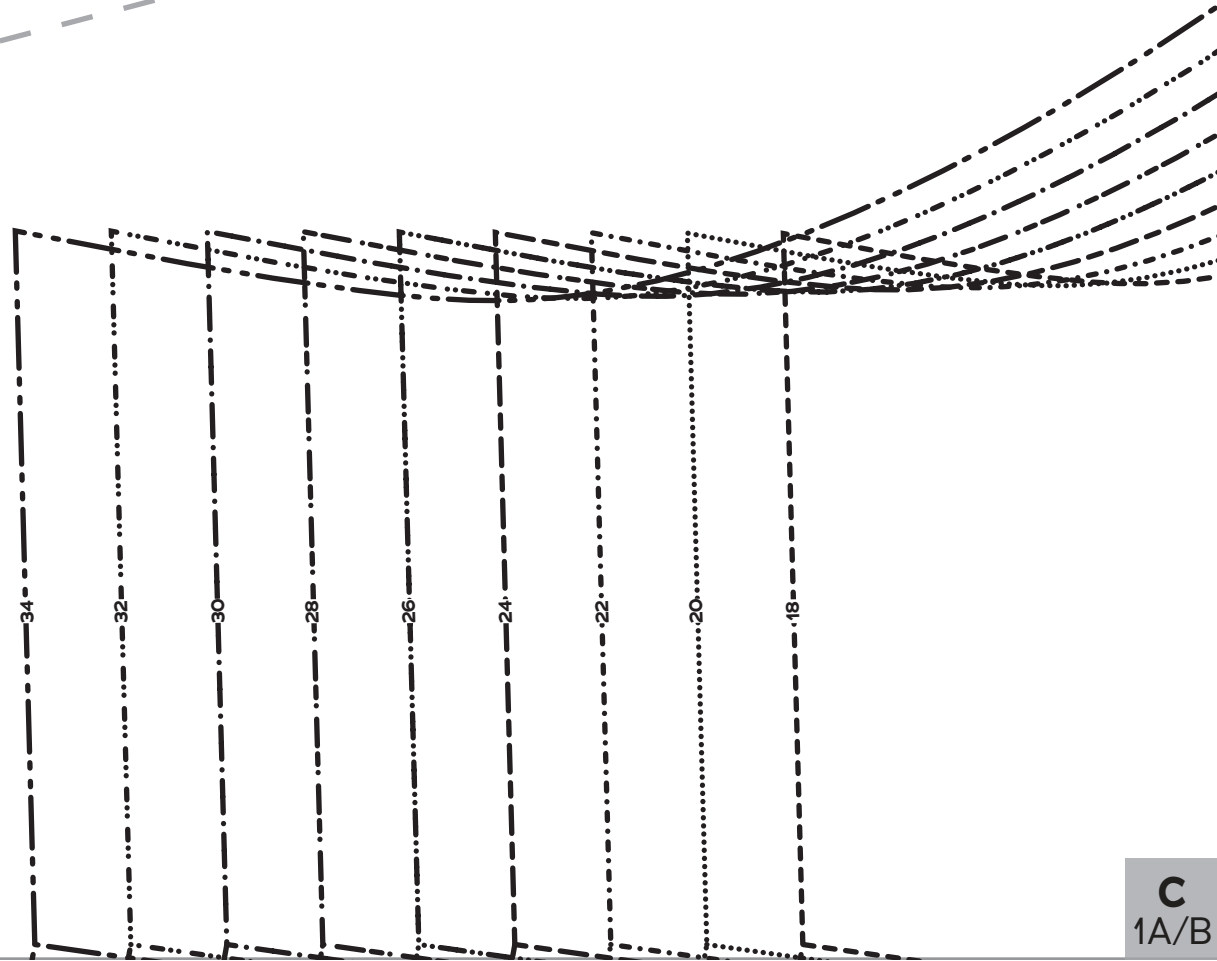
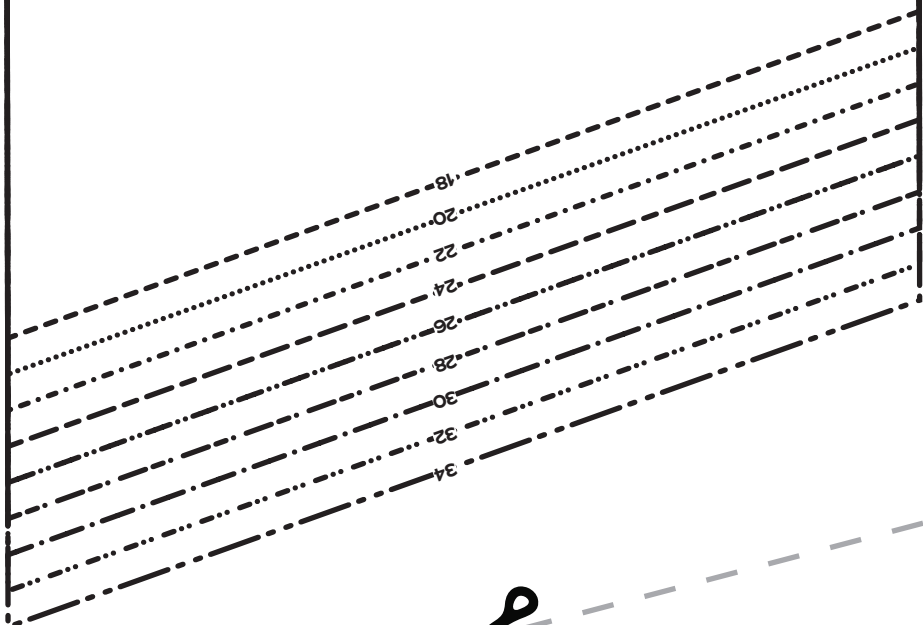

C
1A/B

FOLD
BACK
THIS
MARGIN

C
1A/B

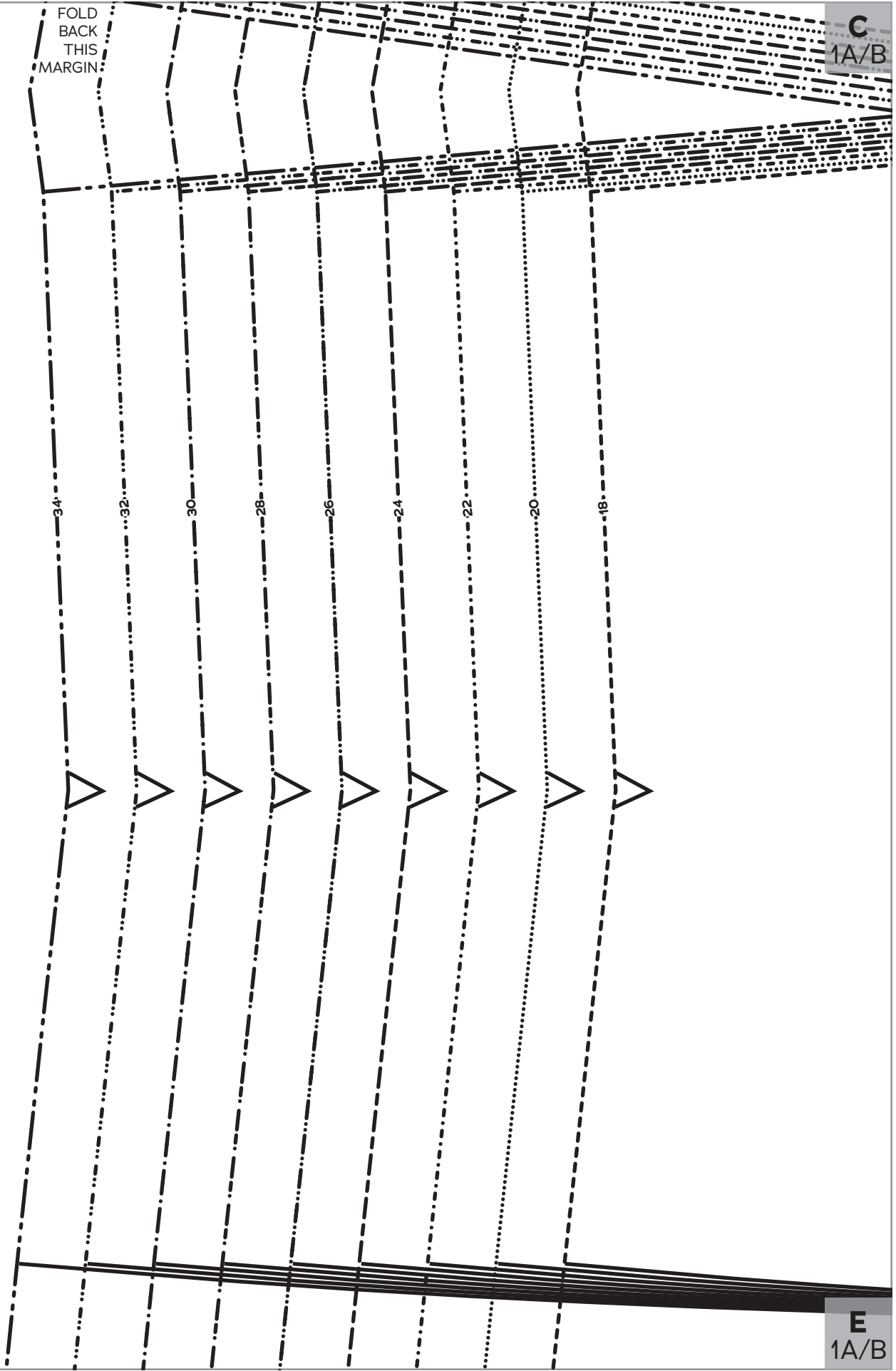

E
1A/B

FOLD BACK THIS MARGIN

E
1A/B

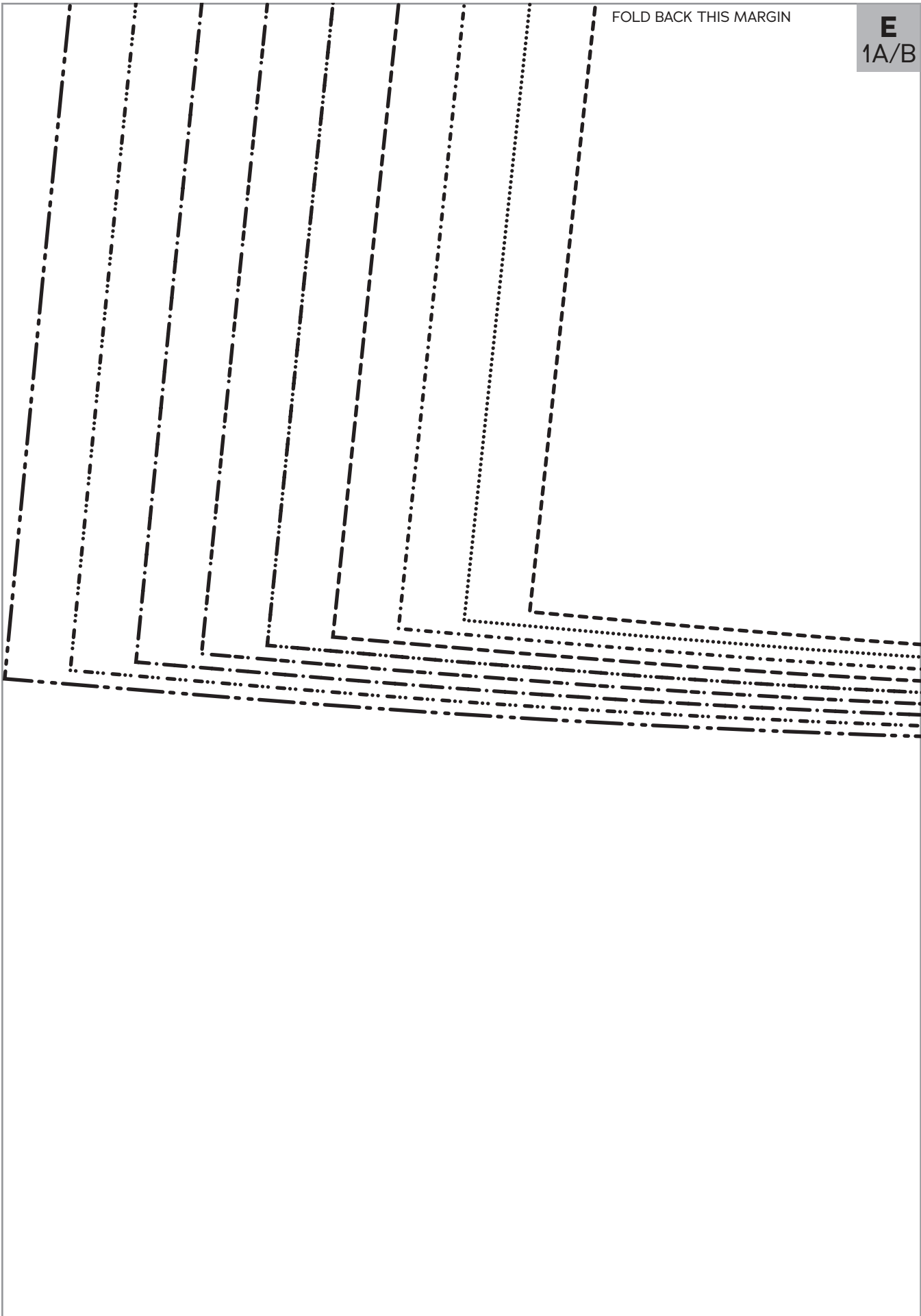

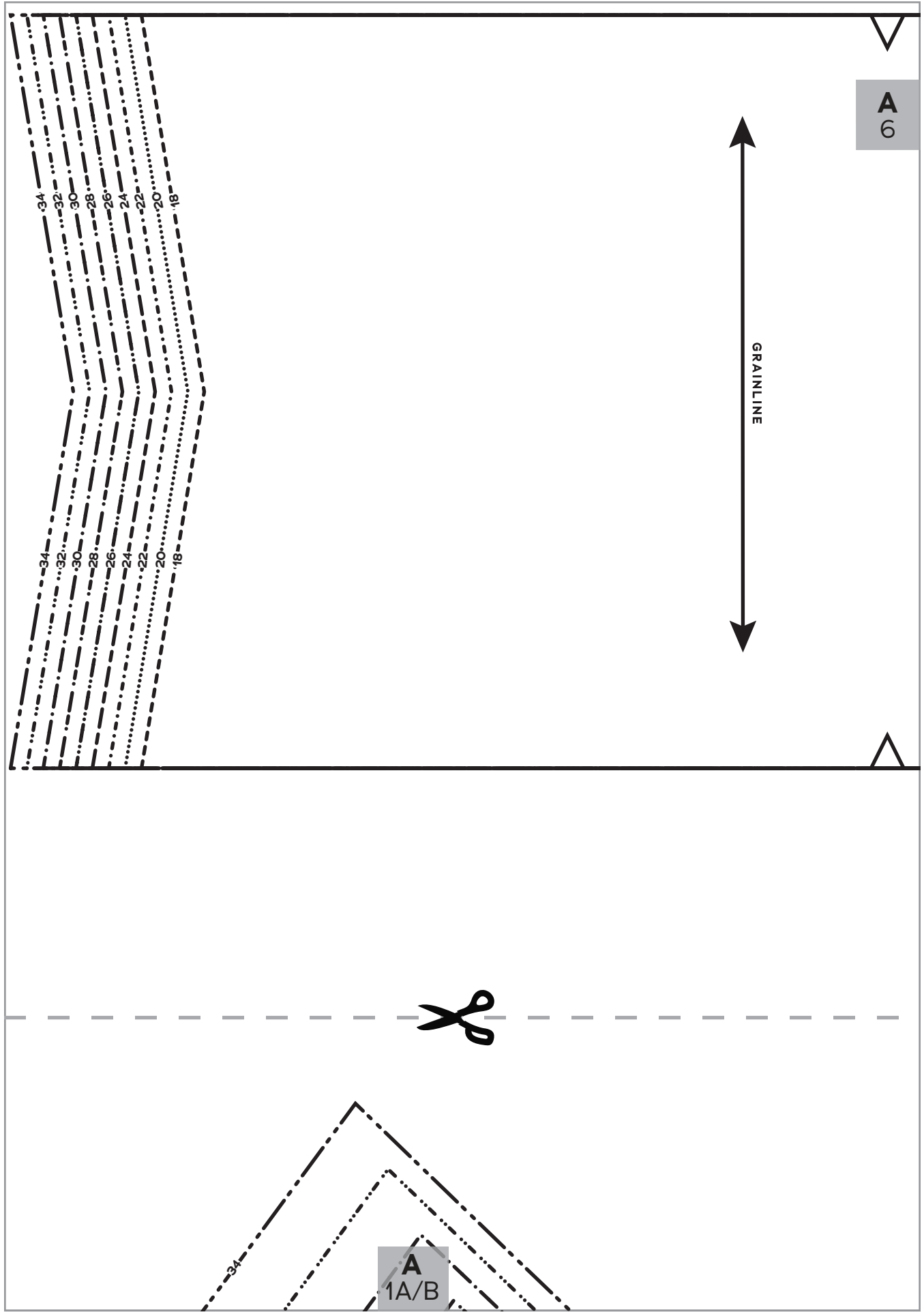

A
1A/B

FOLD BACK THIS MARGIN

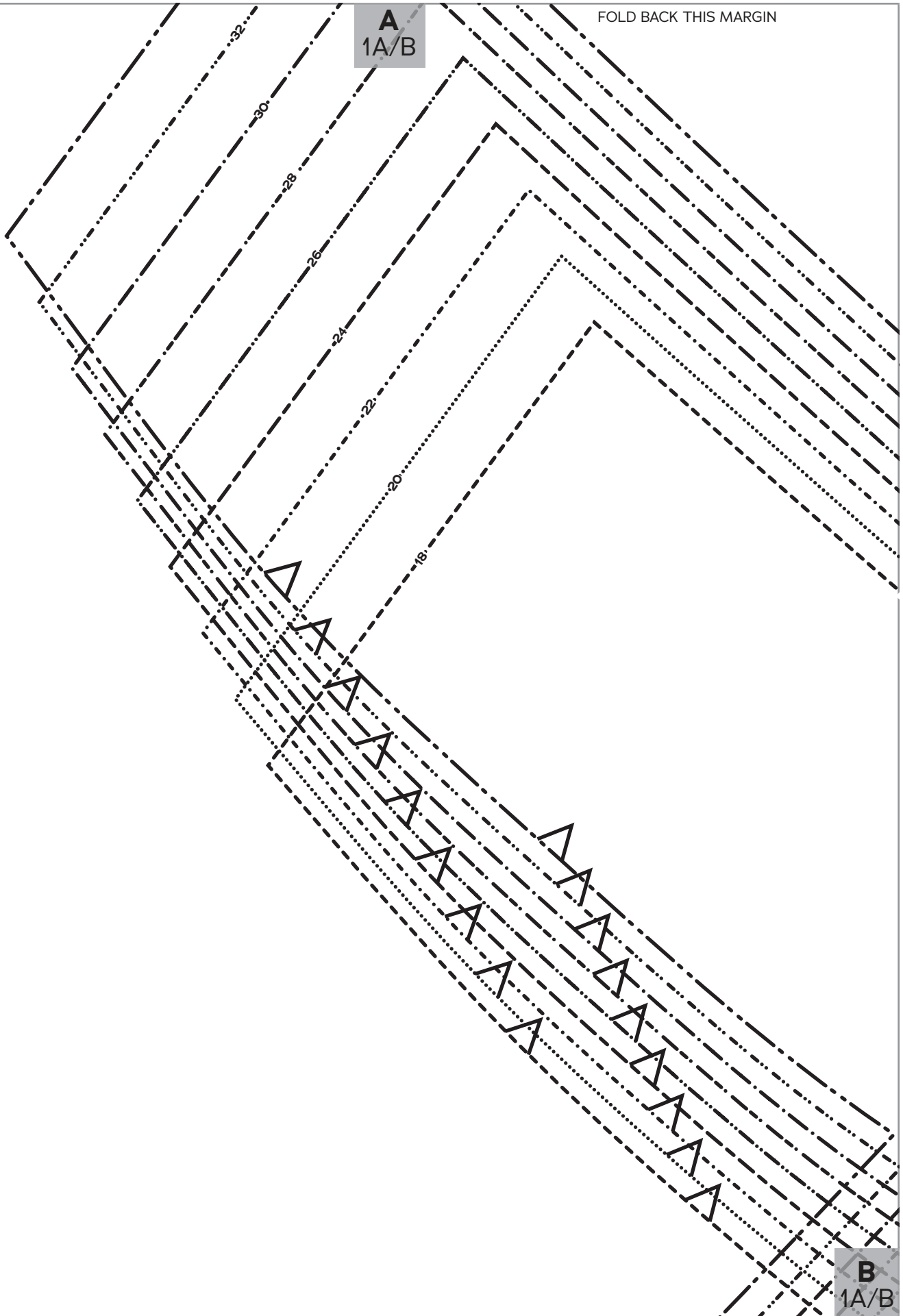

B
1A/B

FOLD BACK THIS MARGIN

B
1A/B

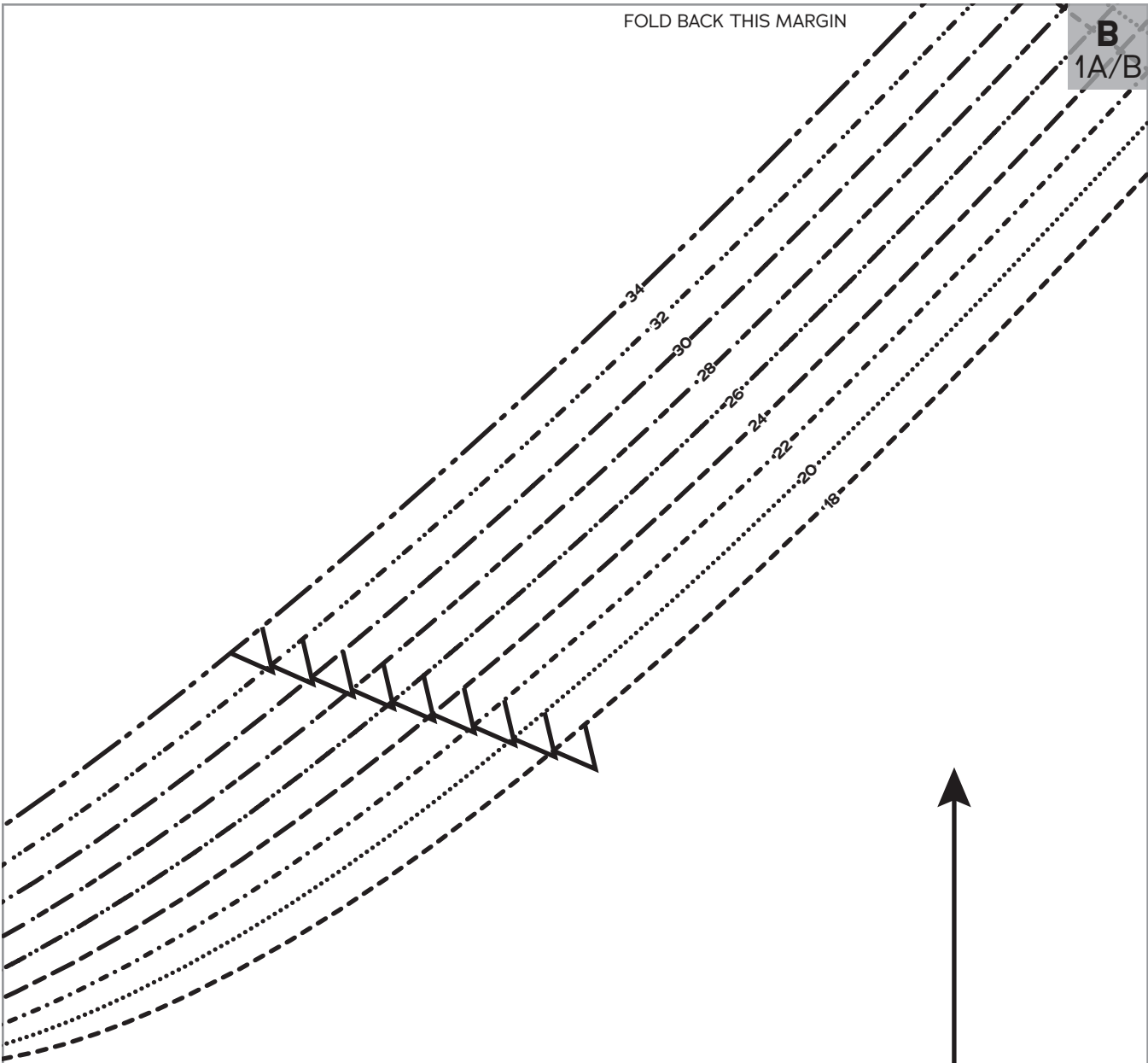

FOLD BACK THIS MARGIN

C
1A/B

D
1A/B

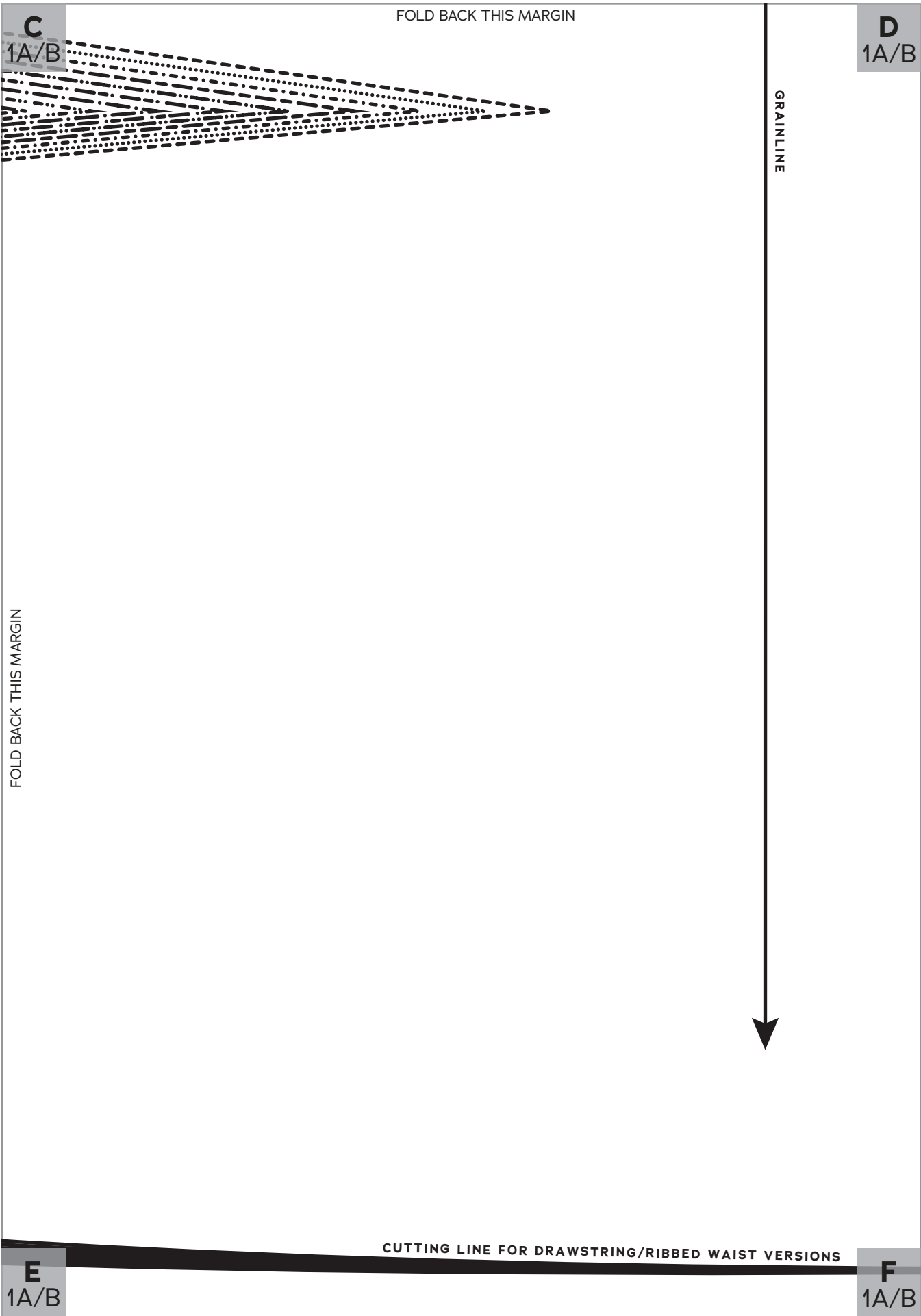

FOLD BACK THIS MARGIN

C
1A/B

D
1A/B

GRAINLINE

FOLD BACK THIS MARGIN

CUTTING LINE FOR DRAWSTRING/RIBBED WAIST VERSIONS

E
1A/B

F
1A/B

E
1A/B

FOLD BACK THIS MARGIN

F
1A/B

FOLD BACK THIS MARGIN



A
6



LIZABETH RAGLAN TOP

SIZES 18-34

6

Ribbed Cuff

Cut 2 ribbing

FOLD BACK THIS MARGIN

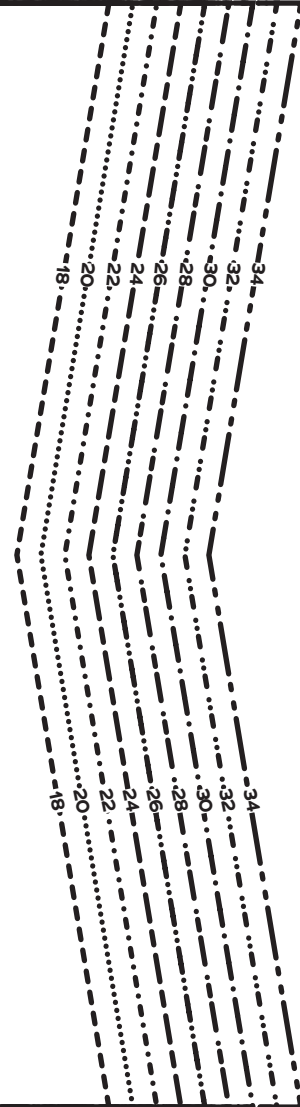

B
4A-C

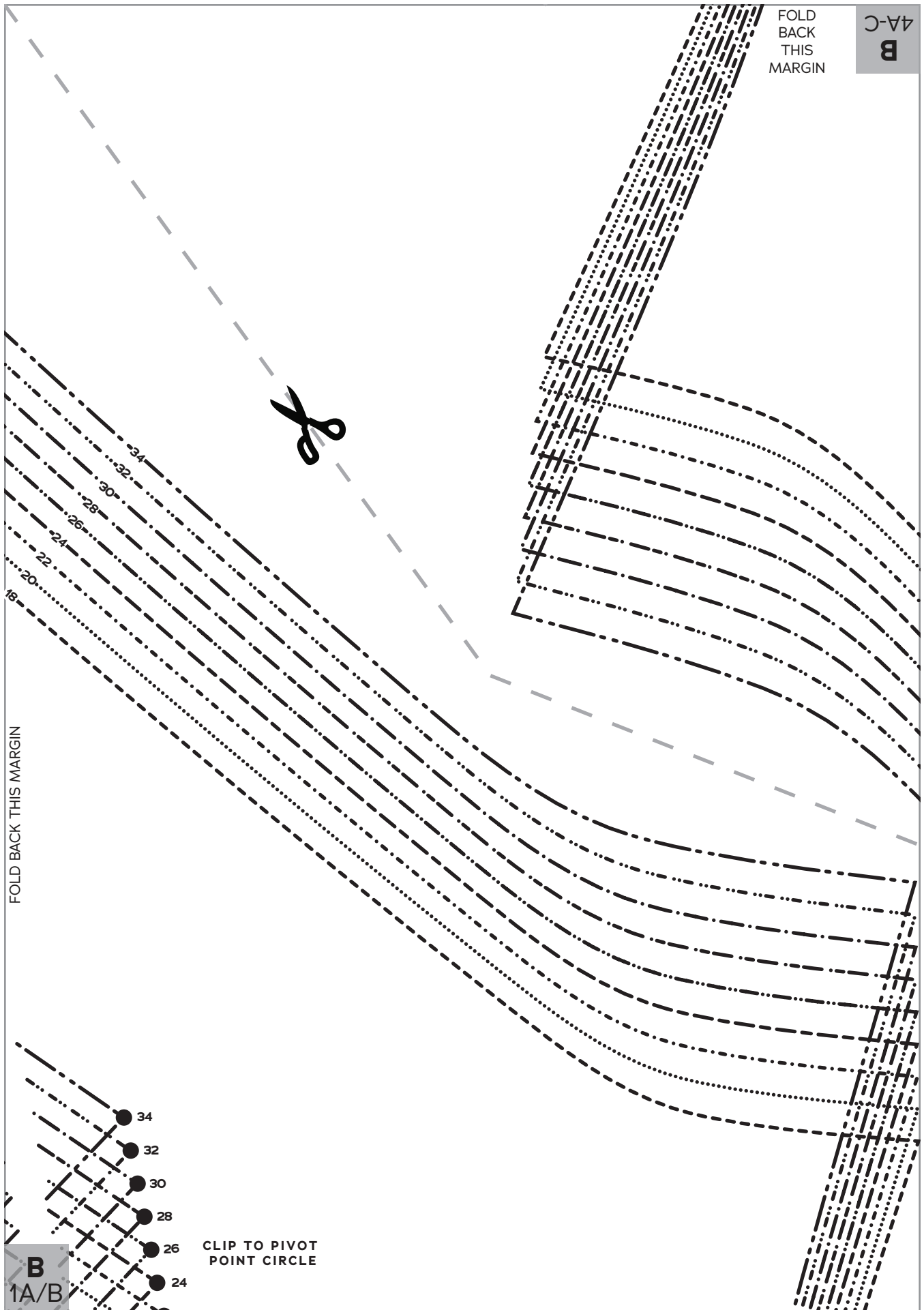

FOLD
BACK
THIS
MARGIN

4A-C
B

FOLD BACK THIS MARGIN

B
1A/B

CLIP TO PIVOT
POINT CIRCLE

B
1A/B

FOLD BACK THIS MARGIN

FOLD BACK THIS MARGIN

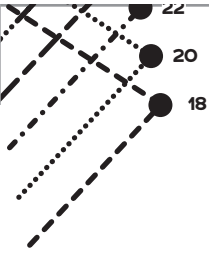

34
32
30
28
26
24
22
20
18

D
1A/B

D
1A/B

FOLD BACK THIS MARGIN



**LIZABETH
RAGLAN
TOP**

SIZES 18-34

1

Top
Front,
A/B Cup

Cut 2 fabric

FOLD BACK THIS MARGIN

GROMMET FOR
DRAWSTRING VERSION



F
1A/B

F
1A/B

FOLD BACK THIS MARGIN

FOLD BACK THIS MARGIN



A
5

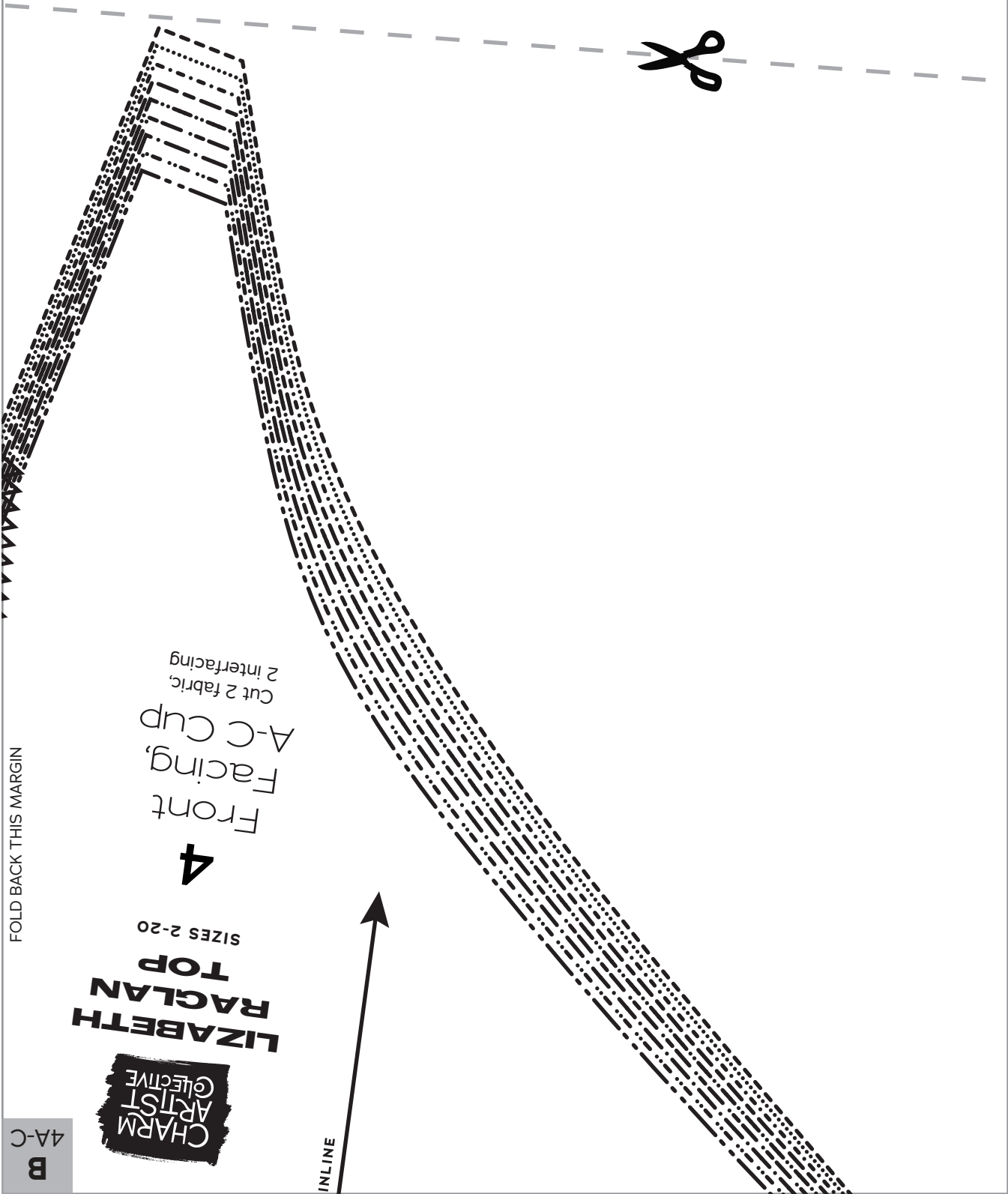

FOLD BACK THIS MARGIN

**LIZABETH
RAGLAN
TOP**
SIZES 2-20
4
Front
Facing,
A-C Cup
Cut 2 fabric,
2 interfacing



B
4A-C

INLINE

4A-C
B

FOLD BACK THIS MARGIN

GRA

FOLD BACK THIS MARGIN

CLIP TO PIVOT
POINT CIRCLE

- 18 ●
- 20 ●
- 22 ●
- 24 ●
- 26 ●
- 28 ●
- 30 ●
- 32 ●
- 34 ●

4A-C
A

FOLD BACK THIS MARGIN

4A-C
A



34

32

30

28

26

24

22

20

18

C
1C

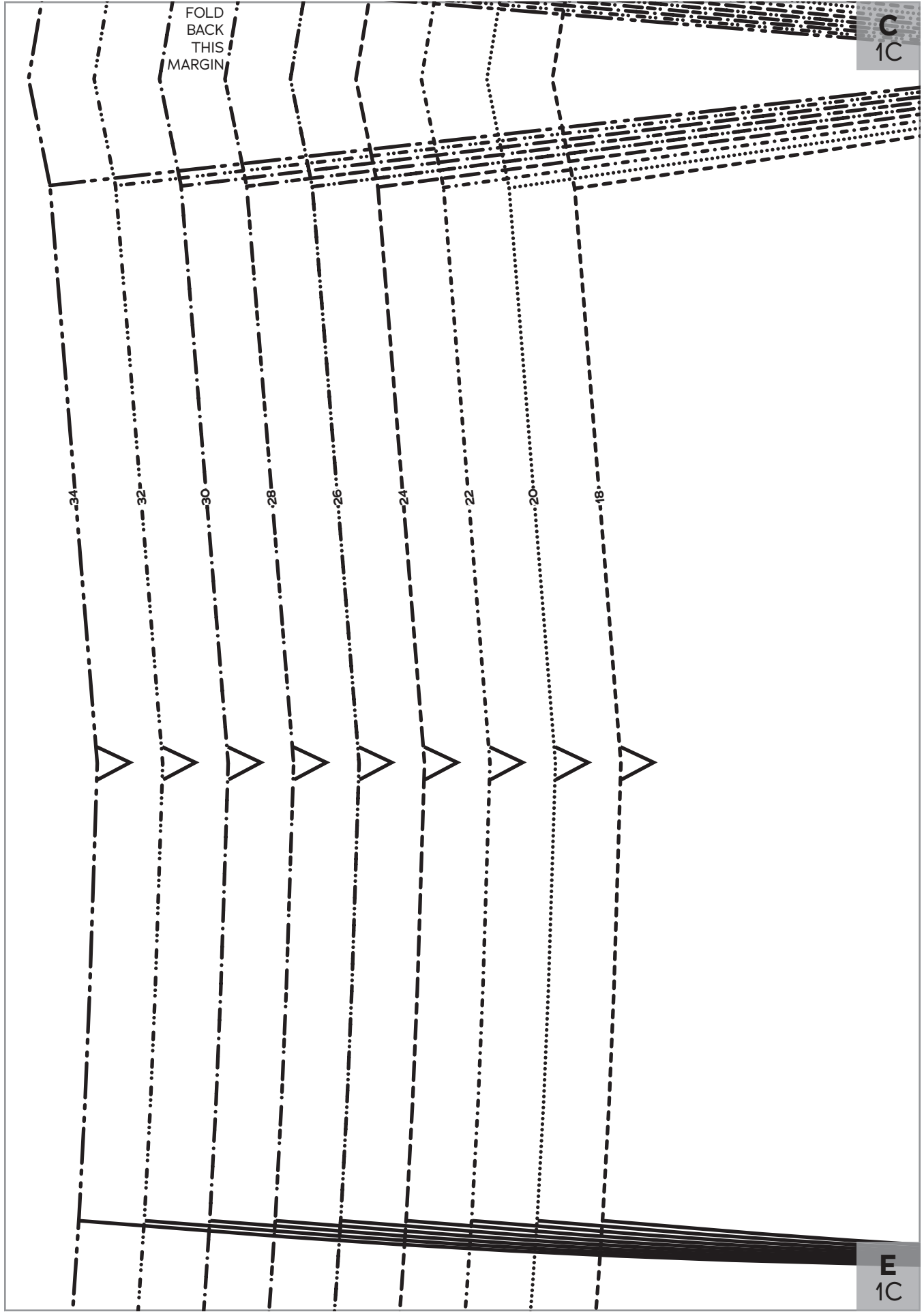

FOLD
BACK
THIS
MARGIN

C
1C

34

32

30

28

26

24

22

20

18

E
1C

FOLD BACK THIS MARGIN

E
1C

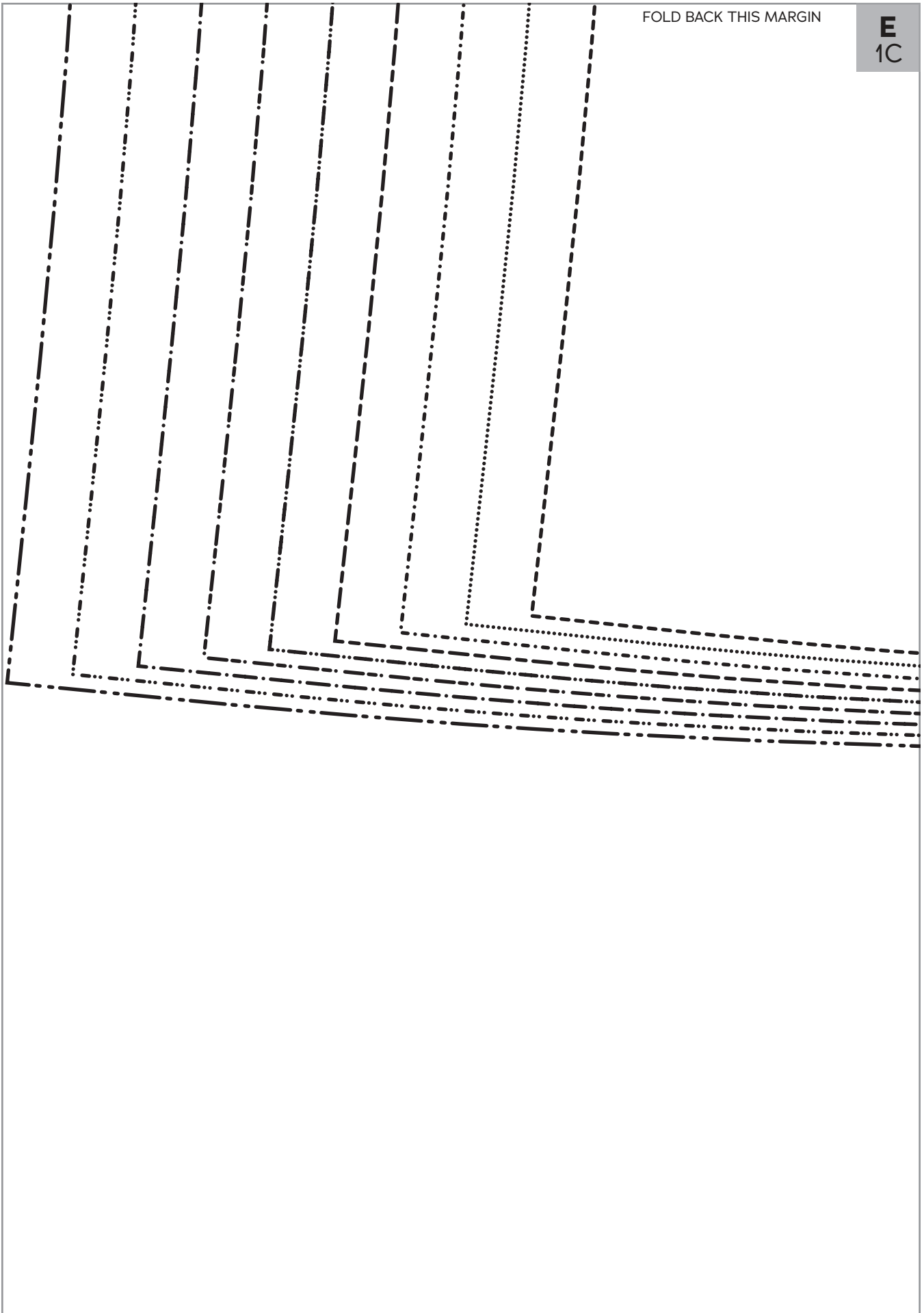

A
5

B
5



34

A
1C

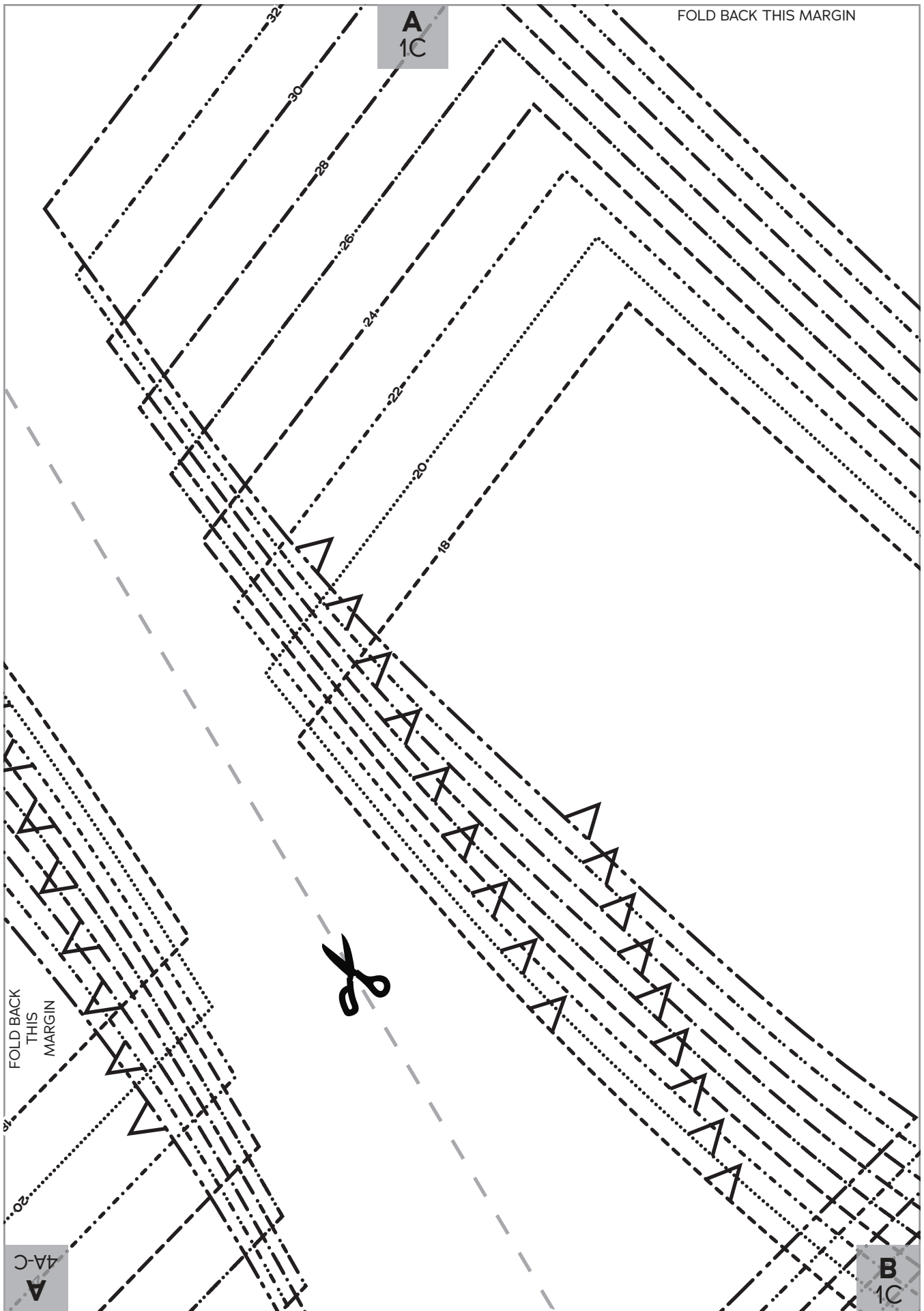

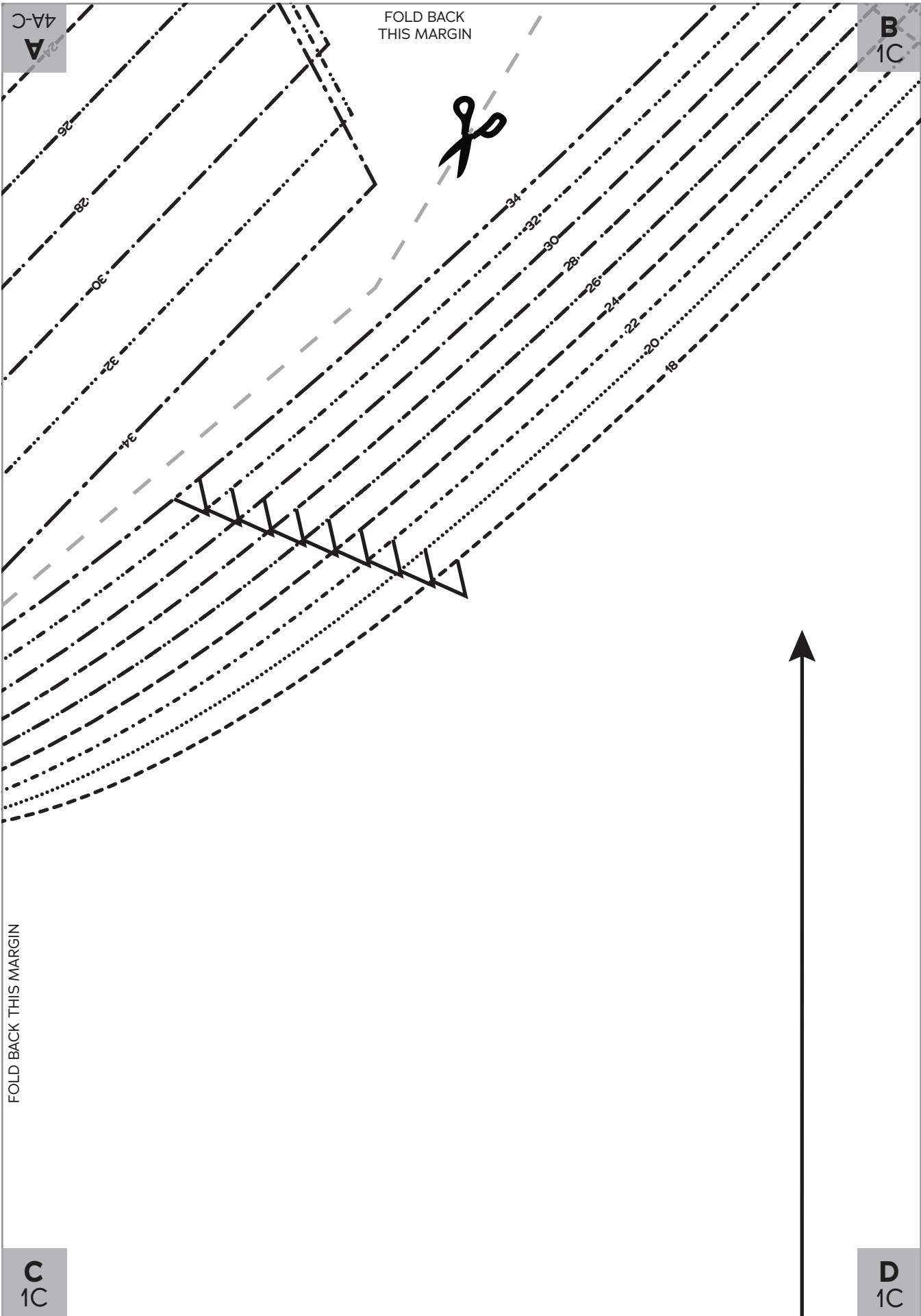

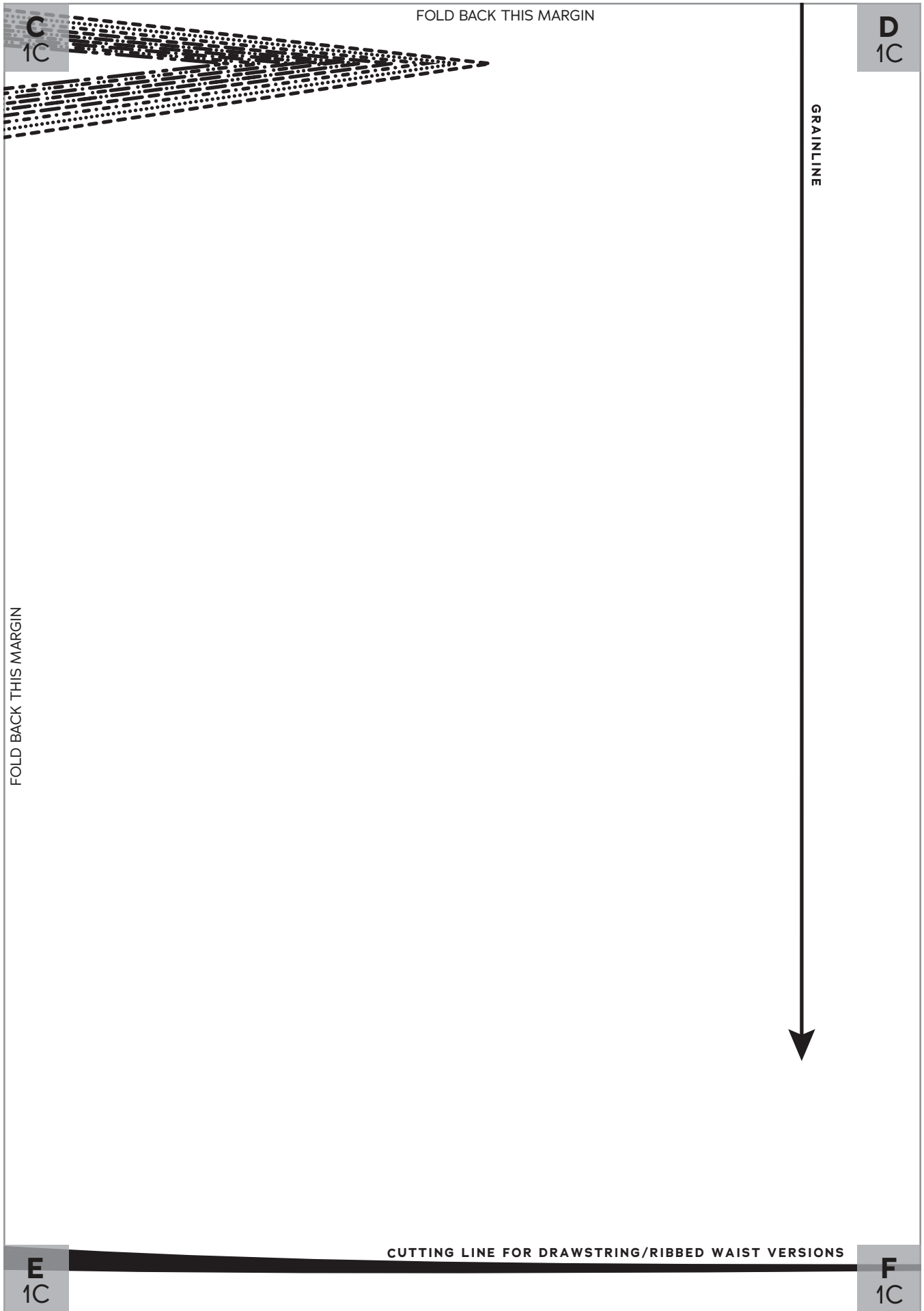

E
1C

FOLD BACK THIS MARGIN

F
1C

FOLD BACK THIS MARGIN



B
5

34

32

30

28

26

24

22

20

18

C
5

34

32

30

28

26

24

22

20

18



N LINE

B
4D/DD

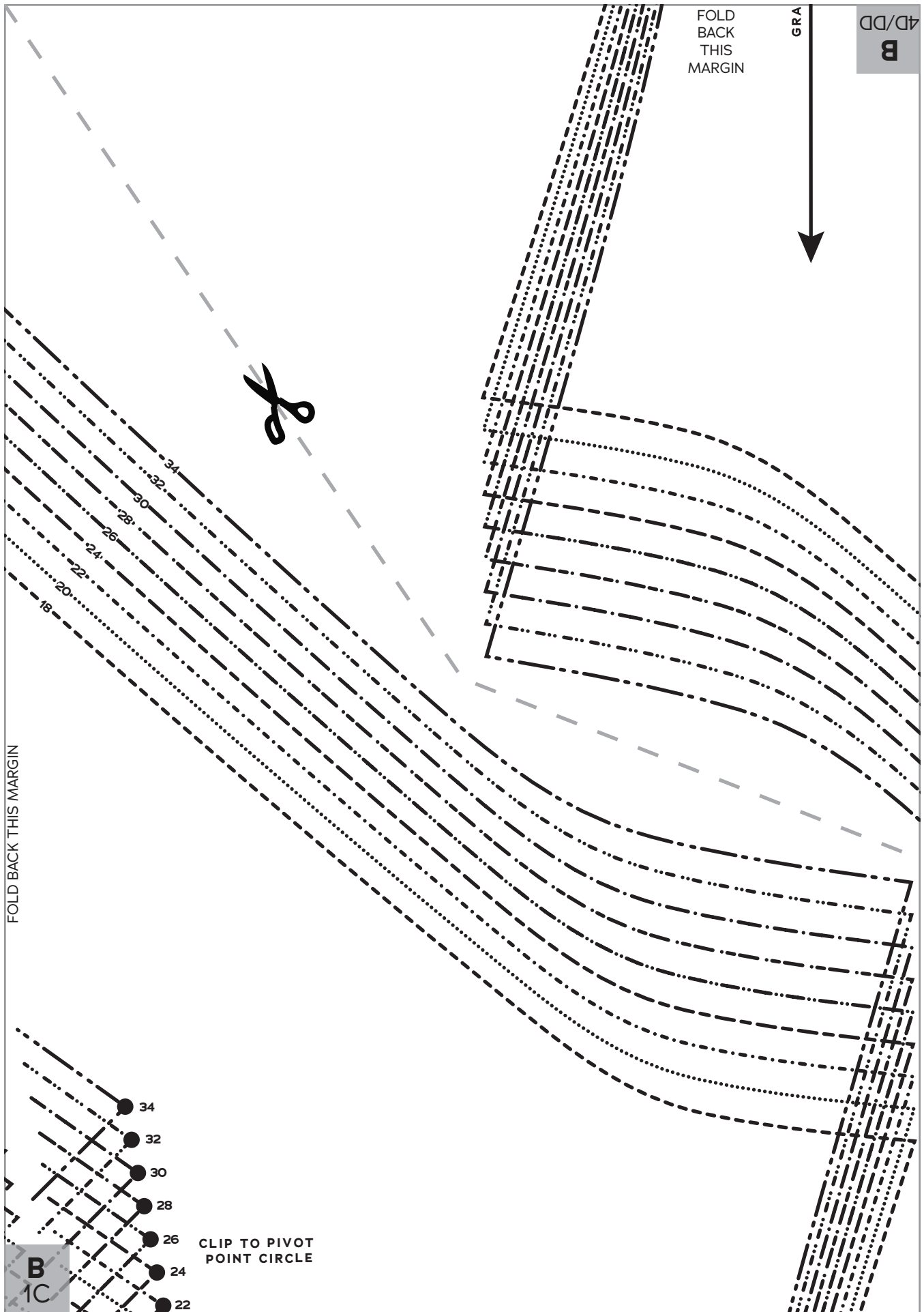

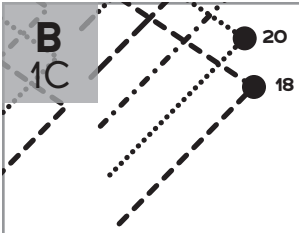

FOLD BACK THIS MARGIN

FOLD BACK THIS MARGIN



D
1C

FOLD BACK THIS MARGIN



**LIZABETH
RAGLAN
TOP**

SIZES 18-34

1

Top
Front,
C Cup

Cut 2 fabric

FOLD BACK THIS MARGIN

GROMMET FOR
DRAWSTRING VERSION



F
1C

F
1C

FOLD BACK THIS MARGIN

FOLD BACK THIS MARGIN





**LIZABETH
RAGLAN
TOP**
SIZES 18-34

5
Drawstring
Facing
Cut 2 fabric

D
5

C
5



FOLD BACK THIS MARGIN

Front
Facing,
D/DD Cup
Cut 2 fabric,
2 interfacing

4

SIZES 18-34

**RAGLAN
TOP**

B
4D/DD

4D/DD
B

LIZABETH

FOLD BACK THIS MARGIN



FOLD BACK THIS MARGIN

CLIP TO PIVOT
POINT CIRCLE

- 18 ●
- 20 ●
- 22 ●
- 24 ●
- 26 ●
- 28 ●
- 30 ●
- 32 ●
- 34 ●

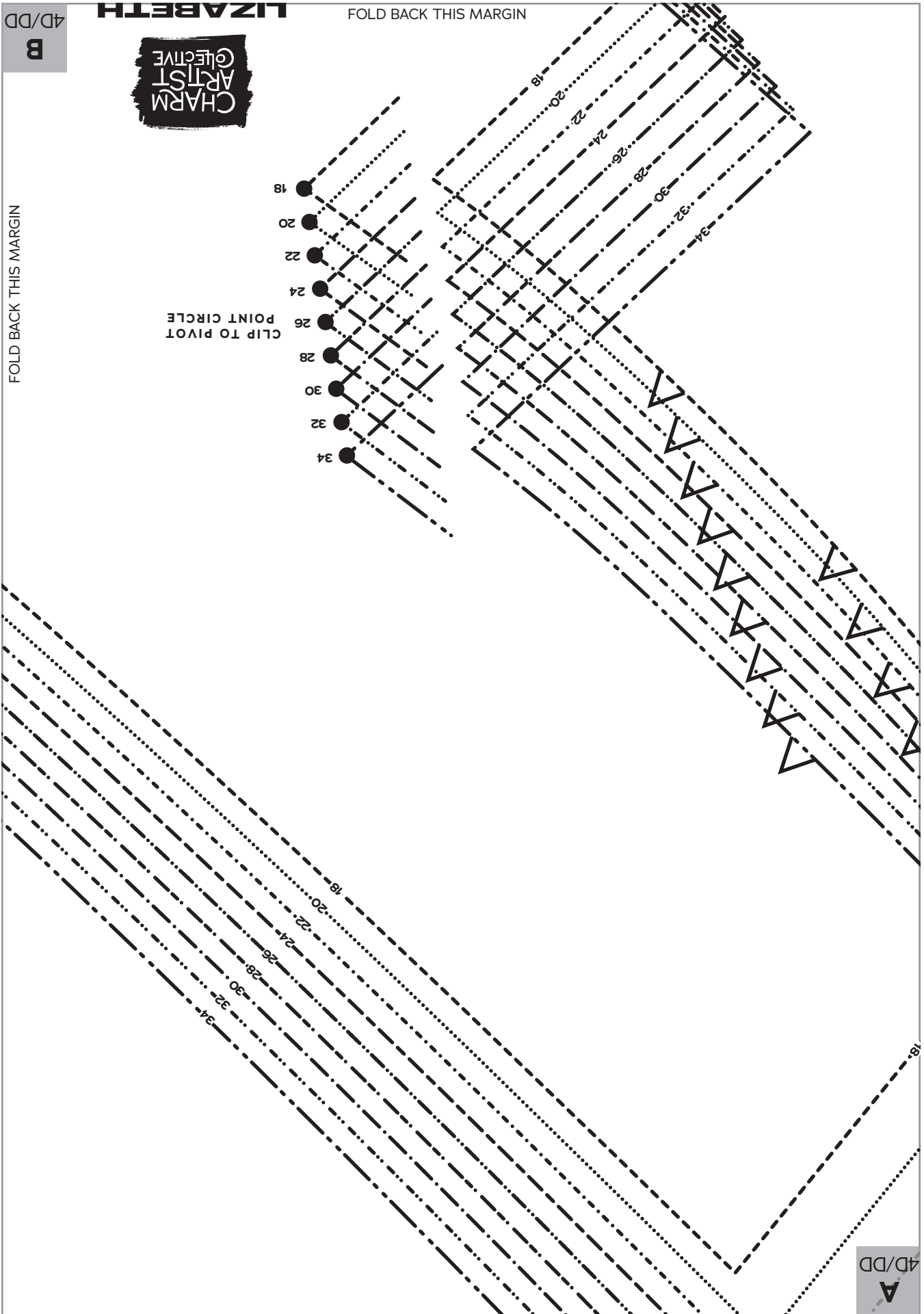

4D/DD
A

FOLD BACK THIS MARGIN

4D/DD

A



34

32

30

28

26

24

22

20

18

C

1D/DD

FOLD BACK THIS MARGIN

C
1D/DD

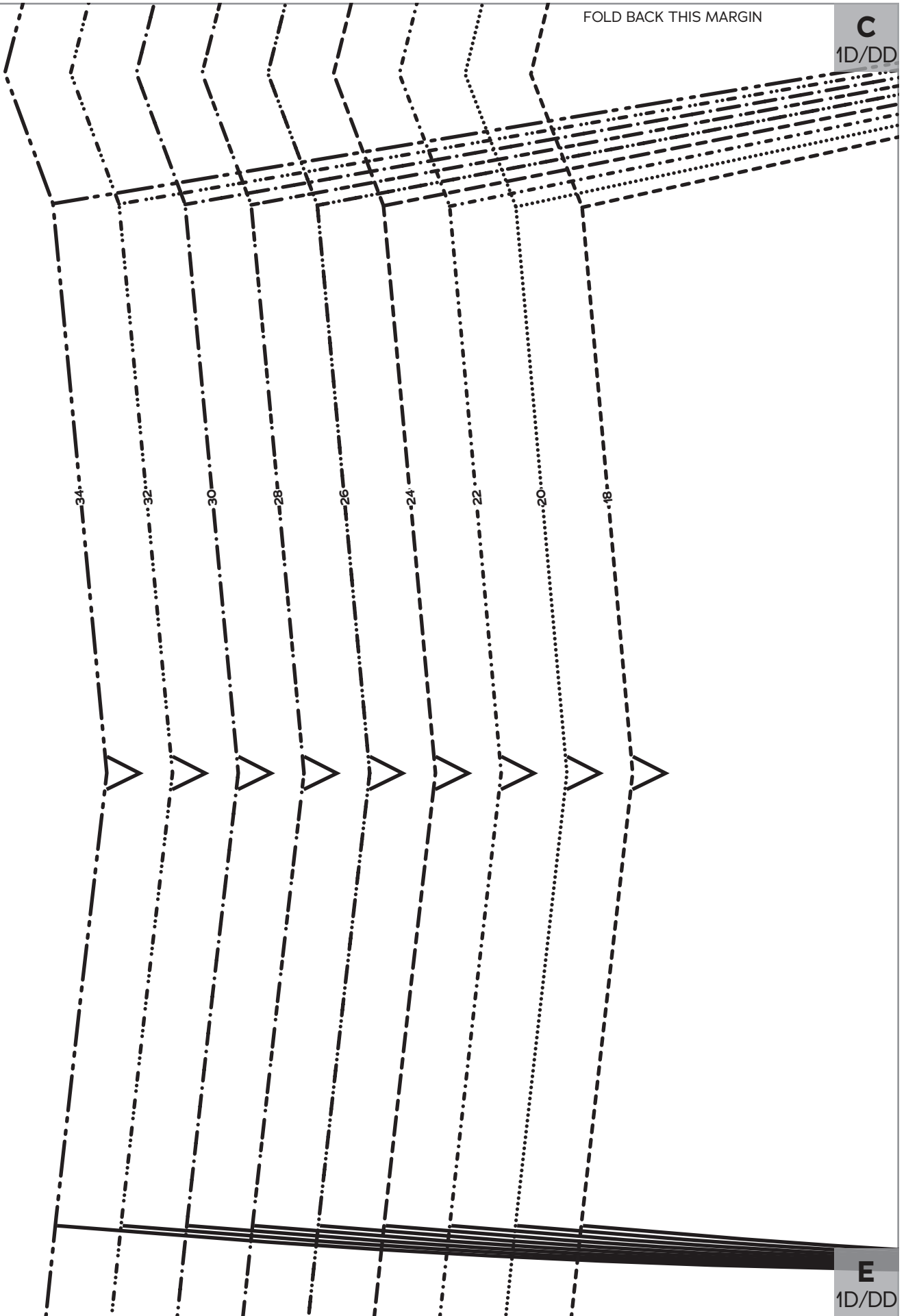

E
1D/DD

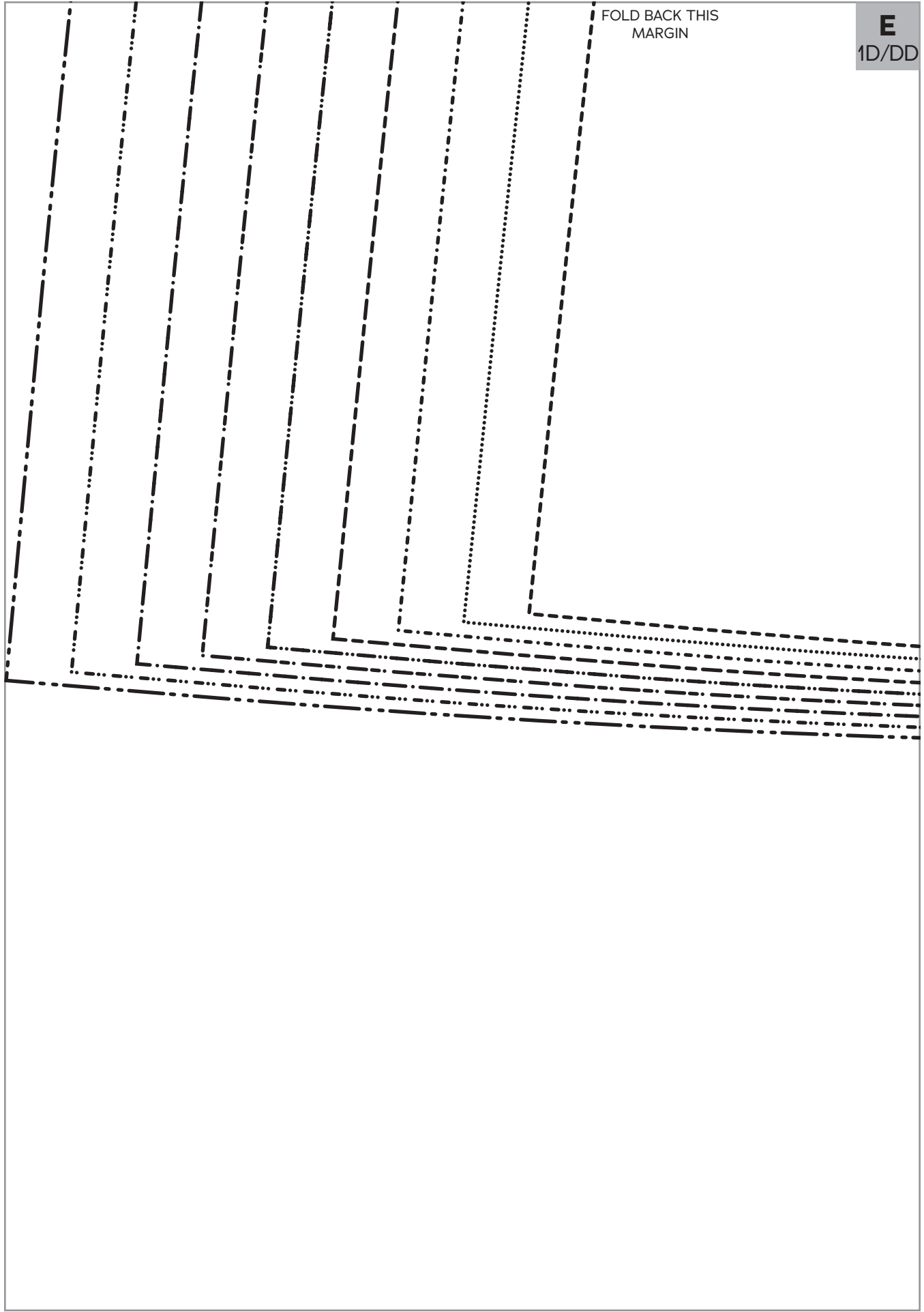

FOLD BACK THIS
MARGIN

E
1D/DD

D
5

GRAINLINE



CENTER FRONT



34

A
1D/DD

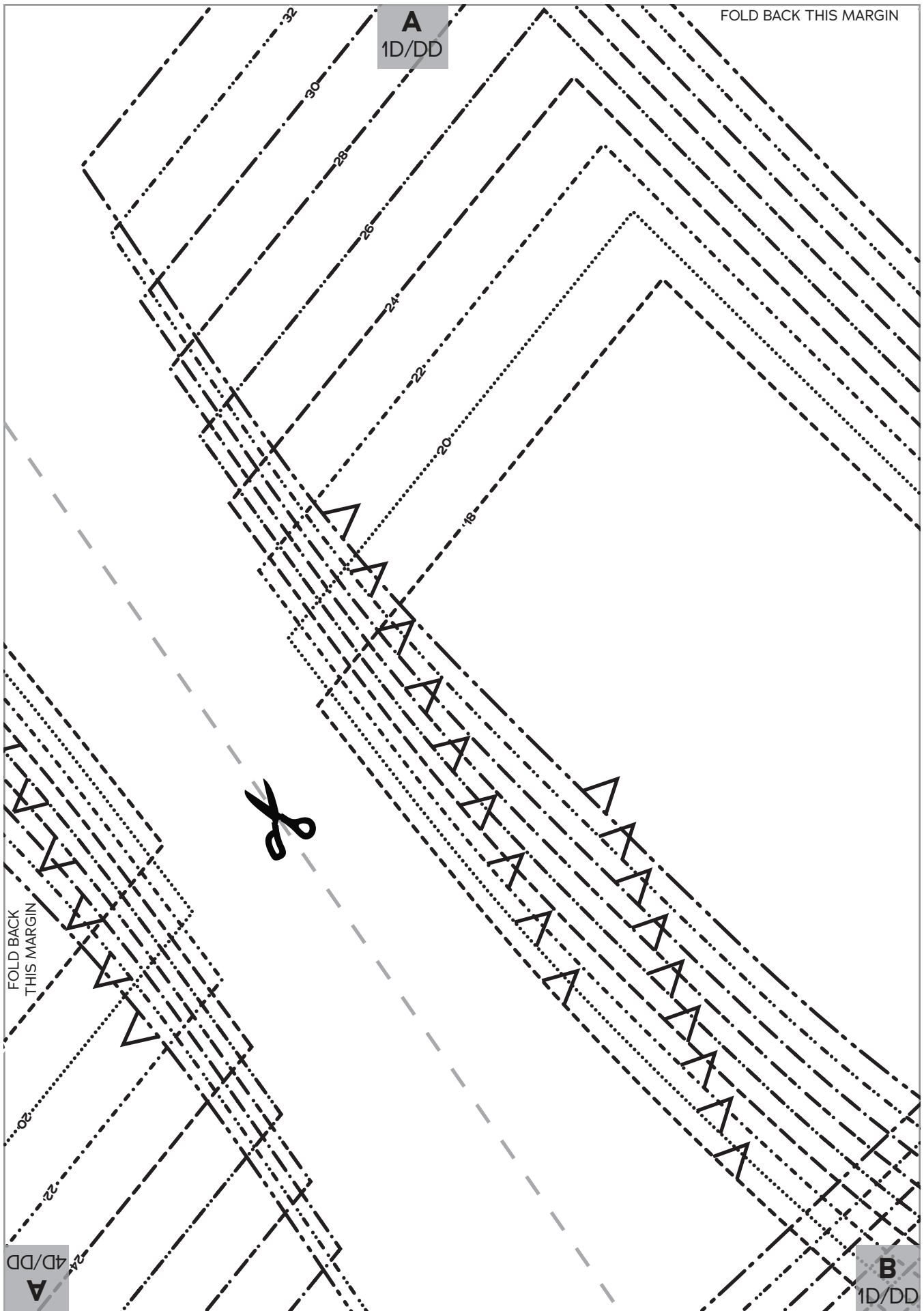

A
1D/DD

FOLD BACK THIS MARGIN

FOLD BACK
THIS MARGIN

A
4D/DD
24

B
1D/DD

A
4D/DD

FOLD
BACK THIS
MARGIN

B
1D/DD



FOLD BACK THIS MARGIN

C
1D/DD

D
1D/DD

C
1D/DD

FOLD BACK THIS MARGIN

D
1D/DD

FOLD BACK THIS MARGIN

CUTTING LINE FOR DRAWSTRING/RIBBED WAIST VERSIONS

E
1D/DD

F
1D/DD

E
1D/DD

FOLD BACK THIS MARGIN

F
1D/DD

FOLD BACK THIS MARGIN



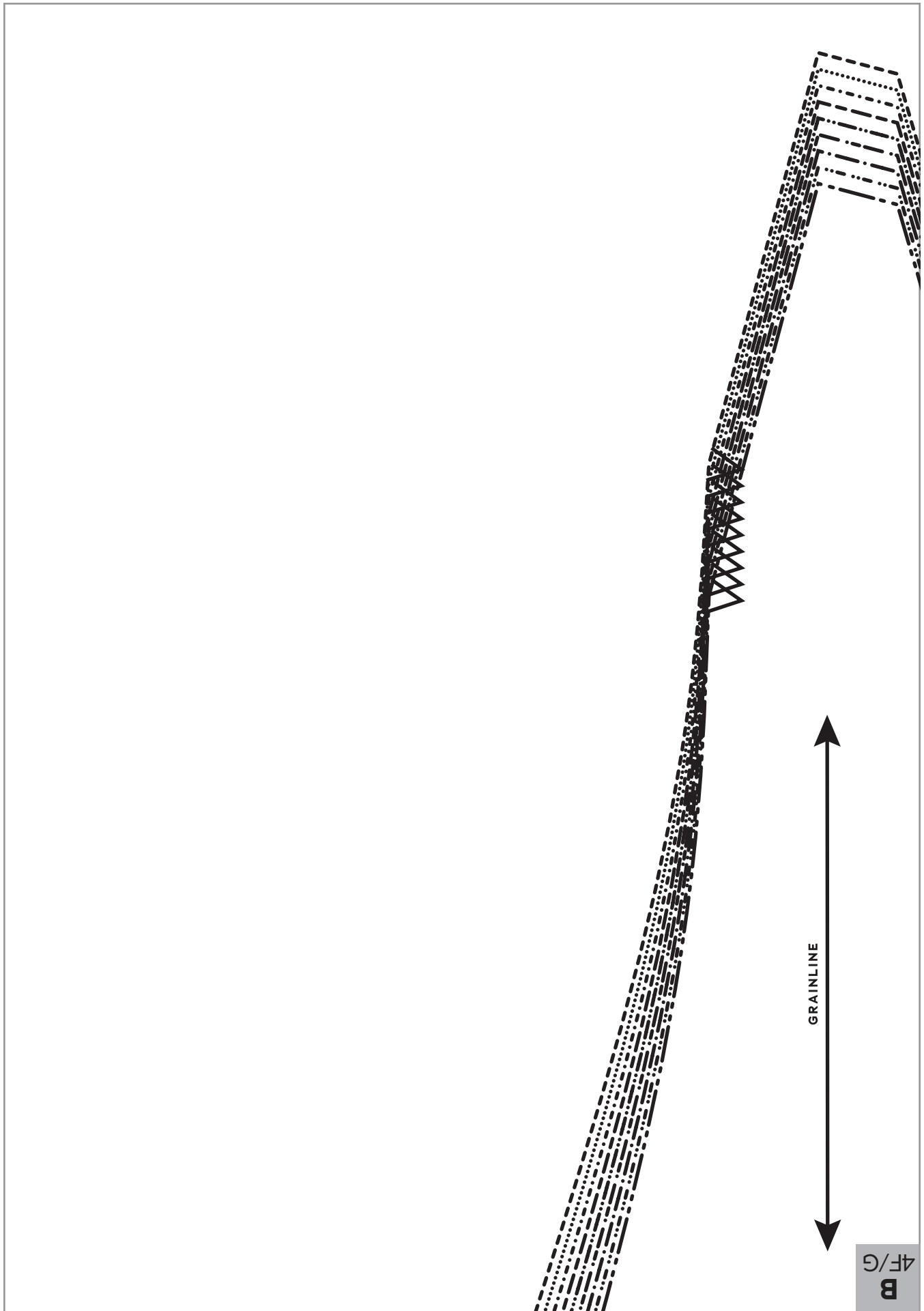

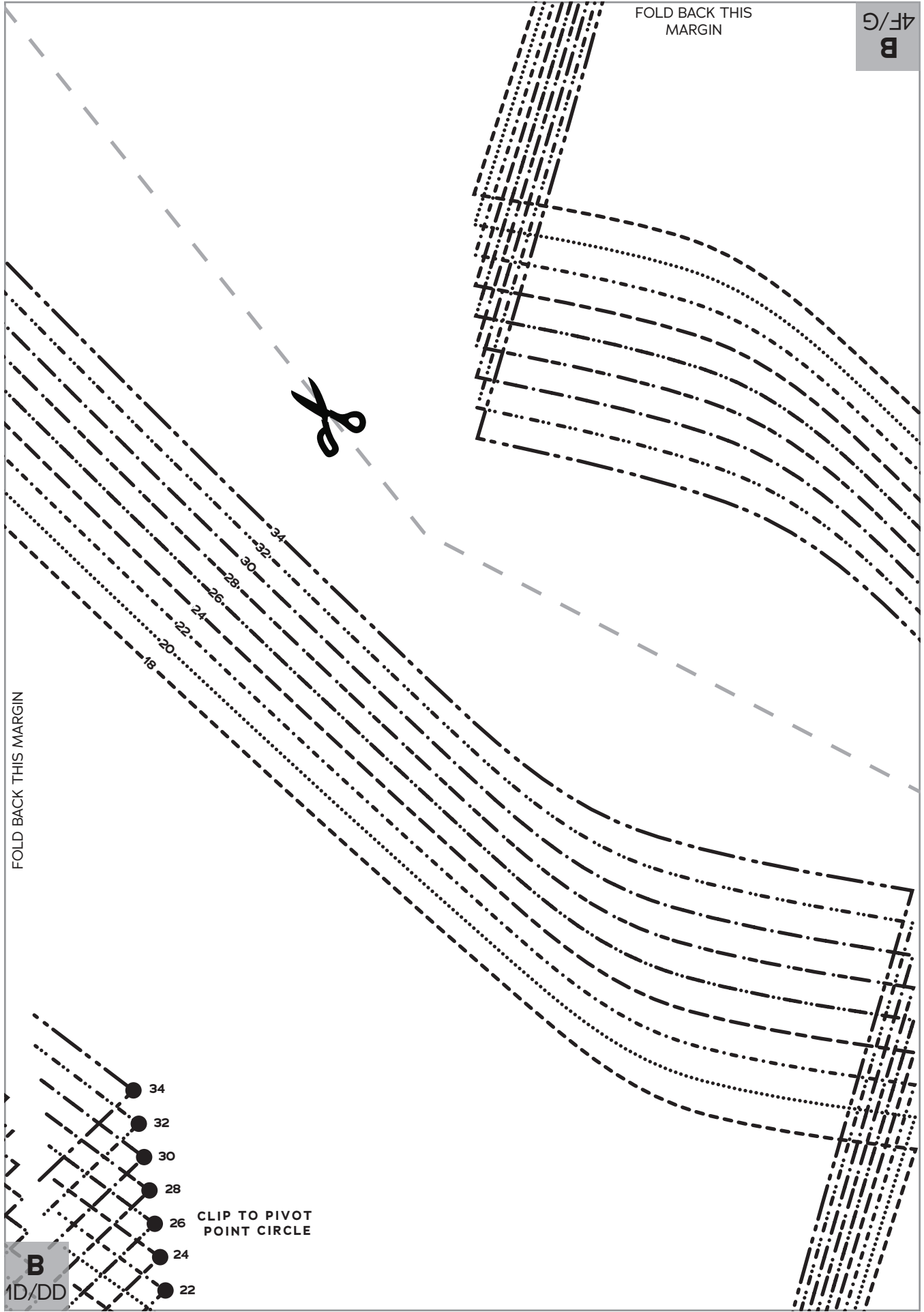

FOLD BACK THIS MARGIN

4F/G
B

FOLD BACK THIS MARGIN



34
32
30
28
26
24
22
20
18

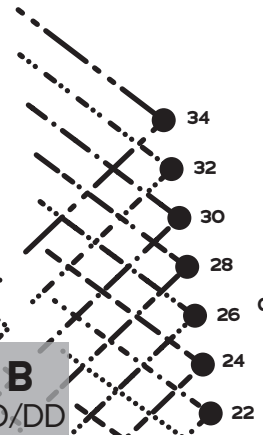

CLIP TO PIVOT POINT CIRCLE

B
1D/DD

B
1D/DD

20

18

FOLD BACK THIS MARGIN

FOLD BACK THIS MARGIN



34
32
30
28
26
24
22
20
18

D
1D/DD

D
1D/DD

FOLD BACK THIS MARGIN

GRAINLINE



**LIZABETH
RAGLAN
TOP**

SIZES 18-34

1

Top Front,
D/DD Cup

Cut 2 fabric

FOLD BACK THIS MARGIN



GROMMET FOR
DRAWSTRING VERSION



F
1D/DD

F
1D/DD

FOLD BACK THIS MARGIN

FOLD BACK THIS MARGIN



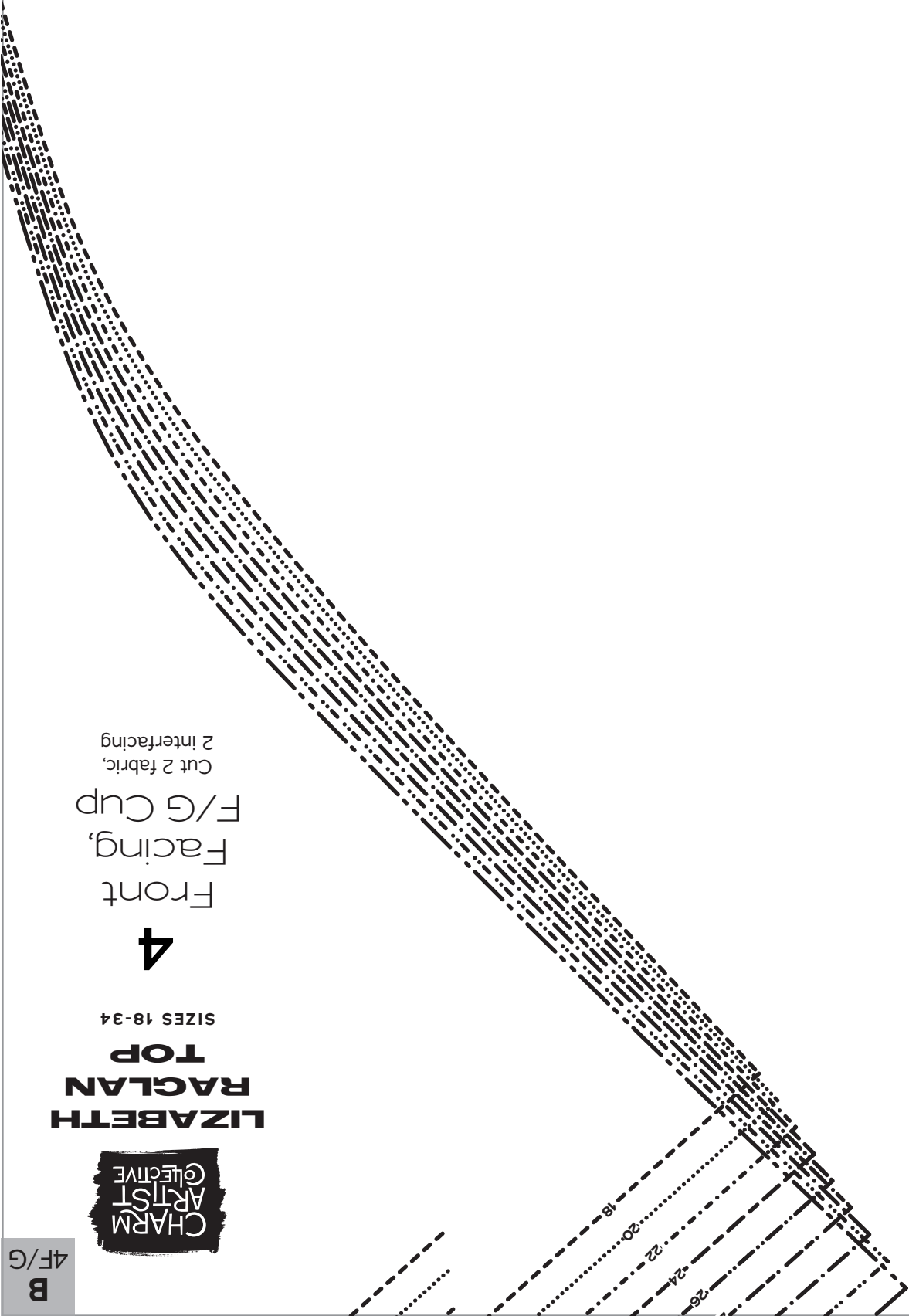

Front
Facing,
F/G cup
Cut 2 fabric,
2 interfacing

4

SIZES 18-34

**LIZABETH
RAGLAN
TOP**



B
4F/G

B
4F/G

FOLD
BACK
THIS
MARGIN

CLIP TO PIVOT
POINT CIRCLE

- 18 ●
- 20 ●
- 22 ●
- 24 ●
- 26 ●
- 28 ●
- 30 ●
- 32 ●
- 34 ●

FOLD BACK THIS MARGIN

A
4F/G

FOLD BACK THIS MARGIN

4F/G
A



34

32

30

28

26

24

22

20

18

C
1F/G

FOLD BACK THIS MARGIN

C
1F/G

34

32

30

28

26

24

22

20

18

E
1F/G

FOLD
BACK
THIS
MARGIN

E
1F/G

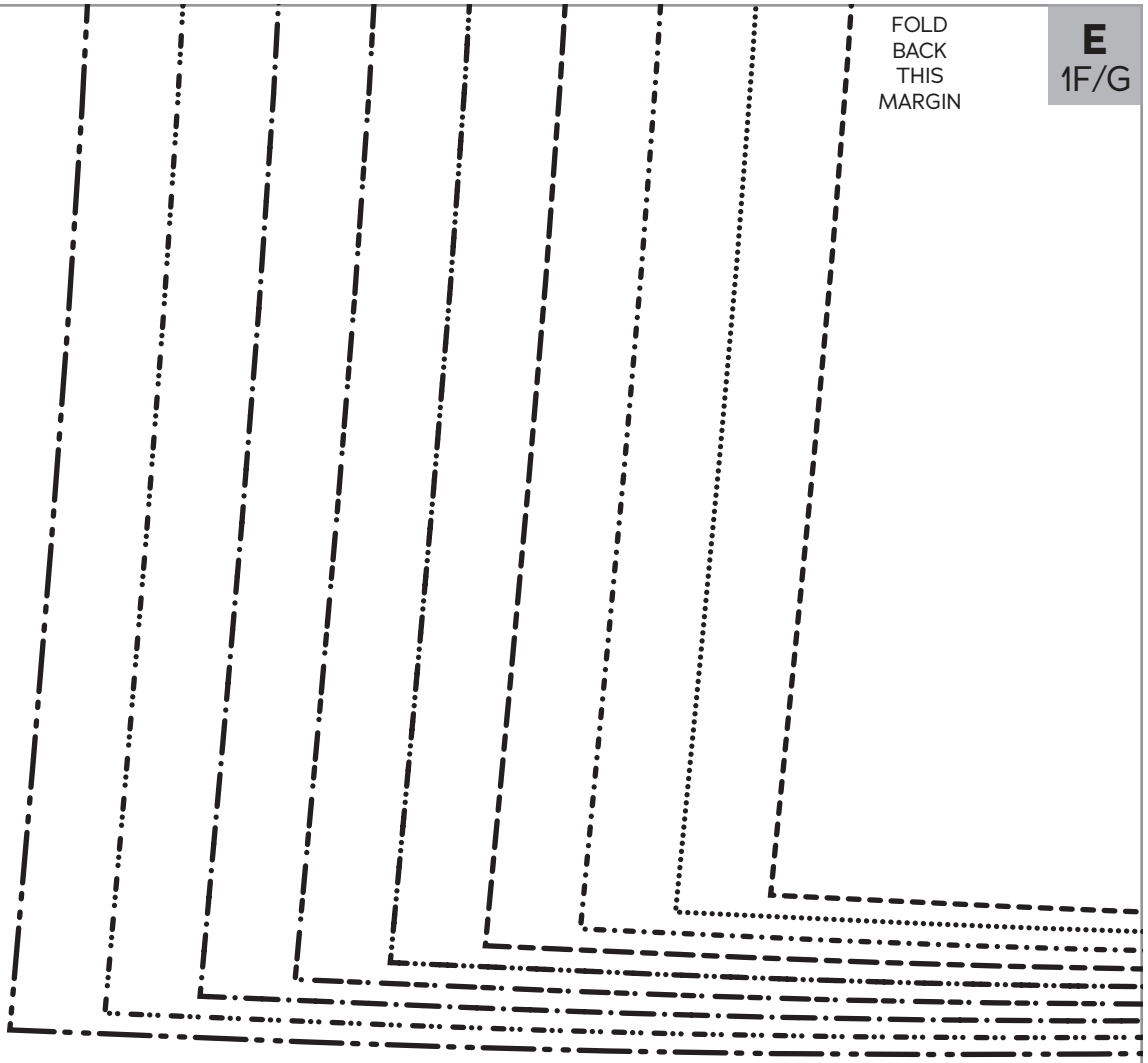

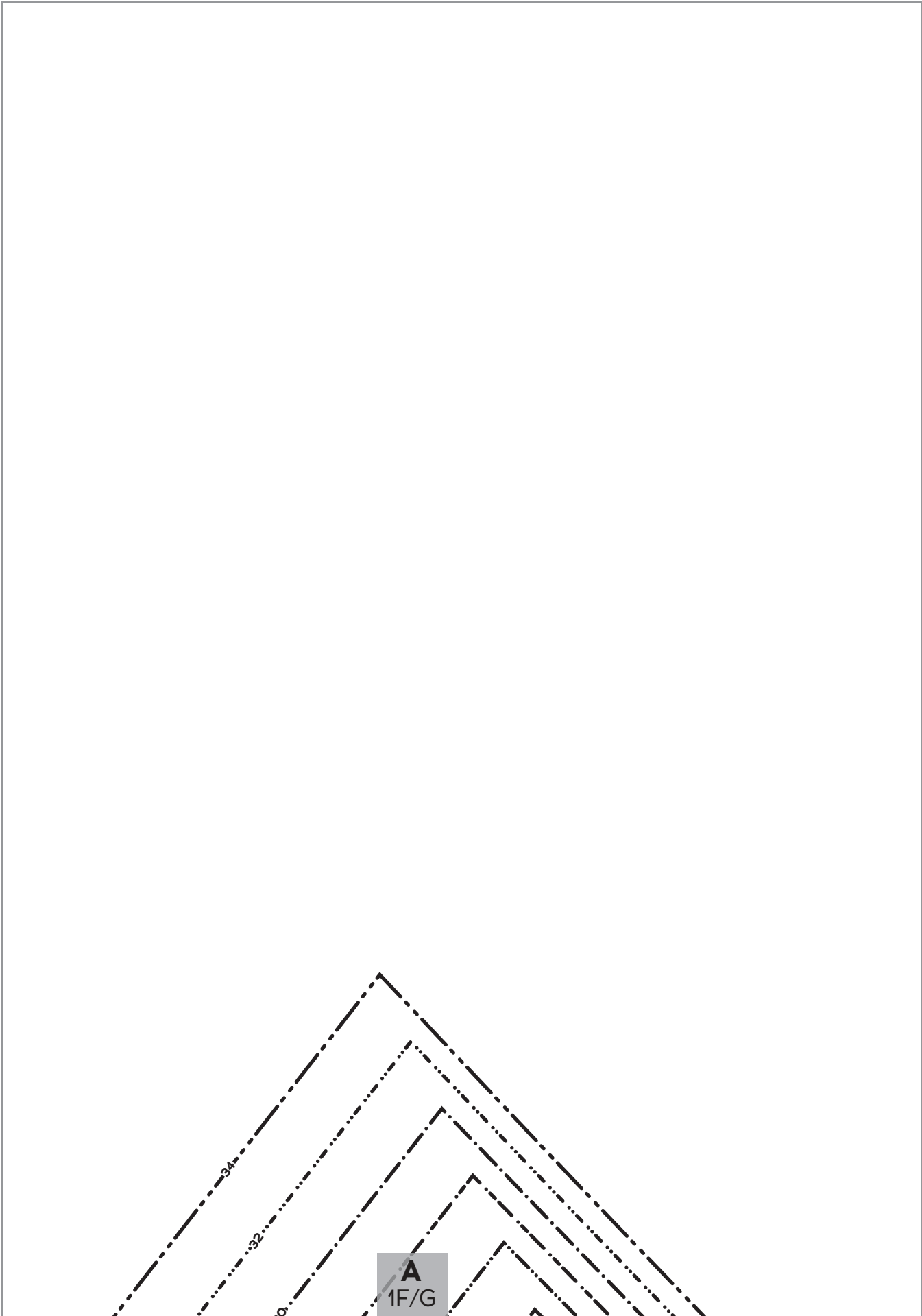

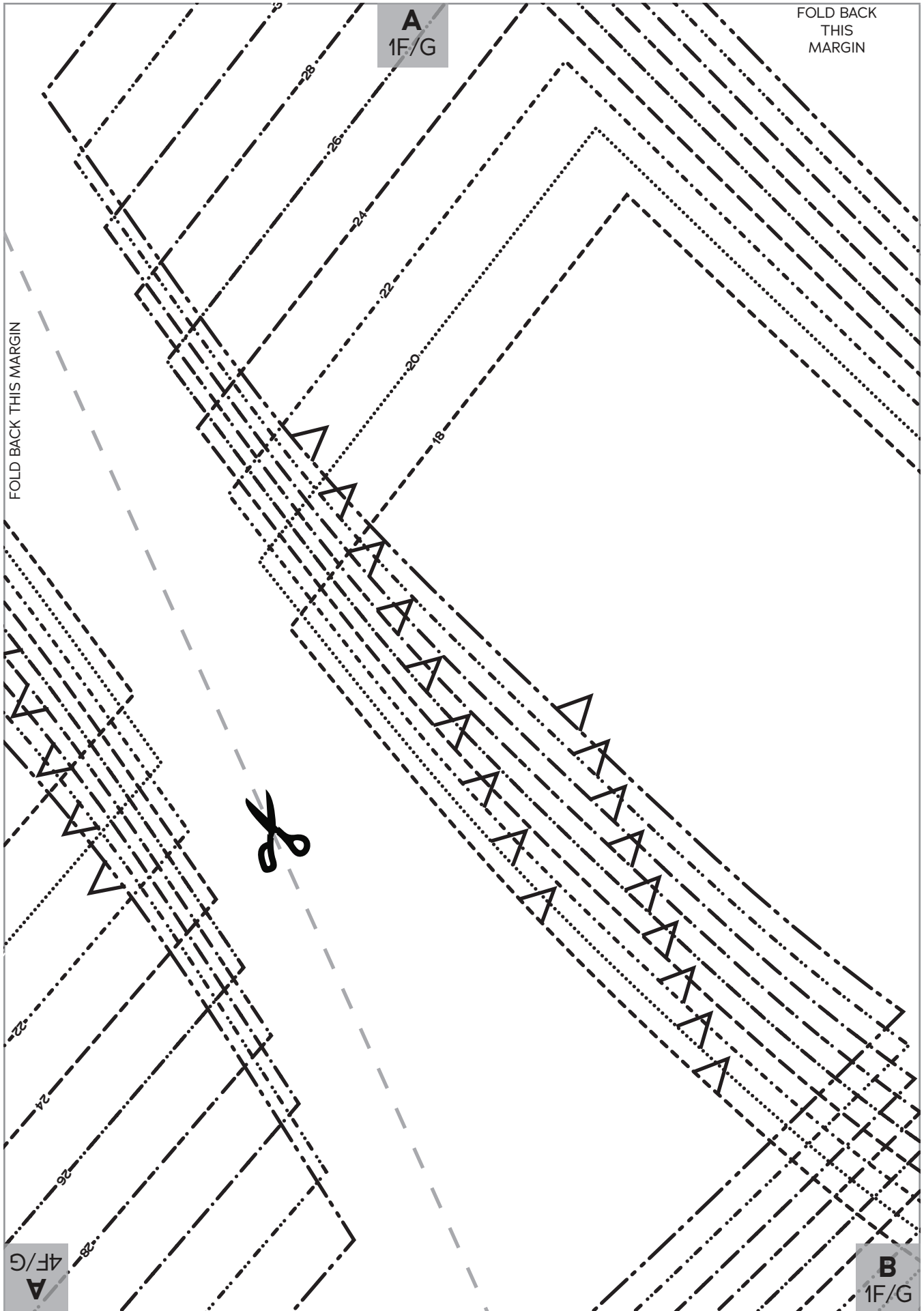

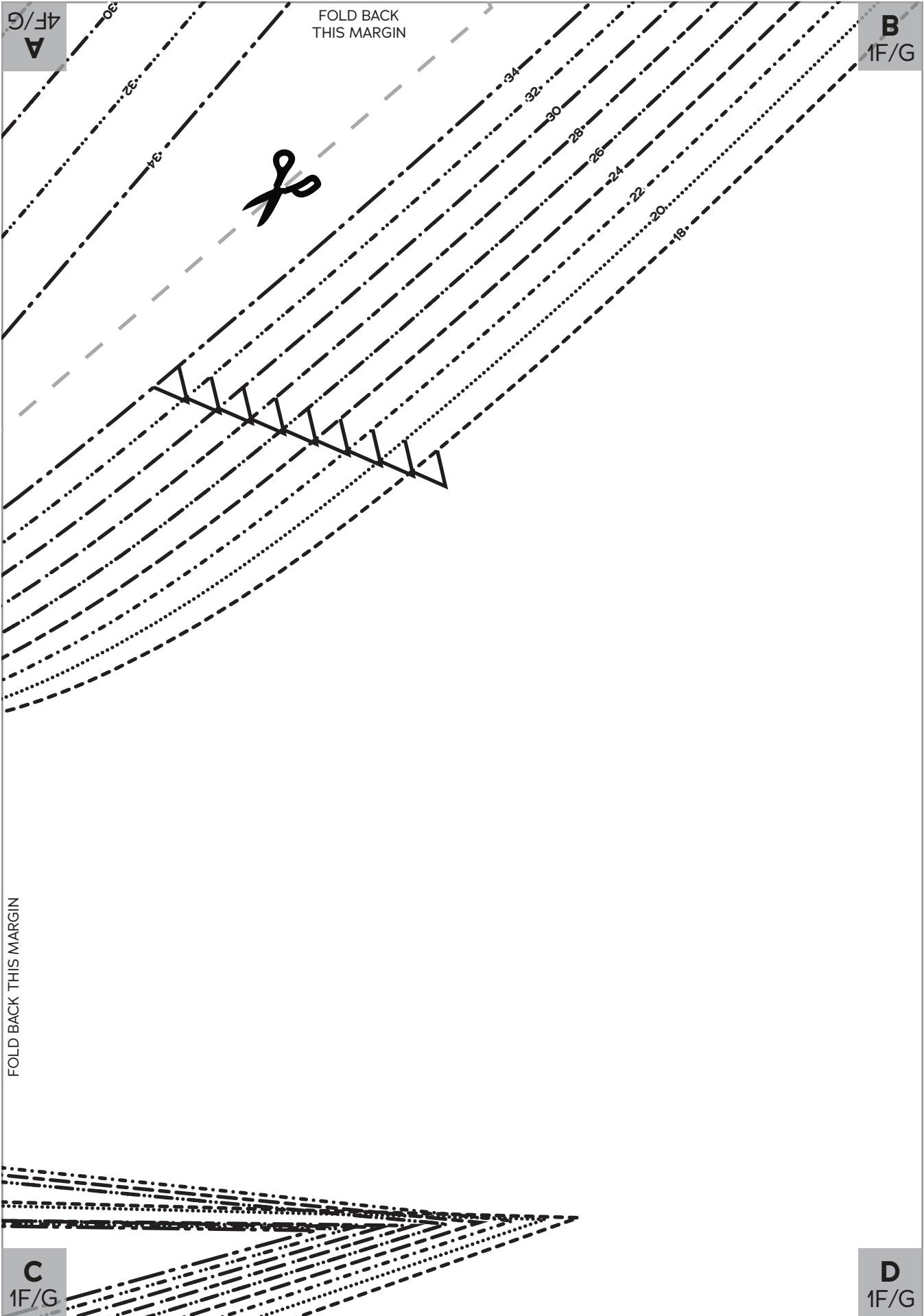

A
4F/G

FOLD BACK
THIS MARGIN

B
1F/G

FOLD BACK THIS MARGIN

C
1F/G

D
1F/G

C
1F/G

FOLD BACK THIS MARGIN

D
1F/G

FOLD BACK THIS MARGIN

E
1F/G

F
1F/G

E
1F/G

FOLD BACK THIS MARGIN

F
1F/G

FOLD BACK THIS MARGIN

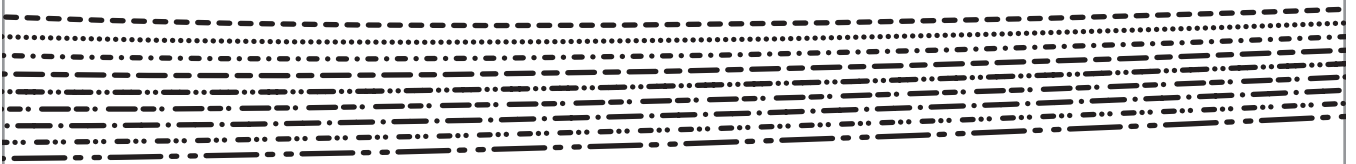

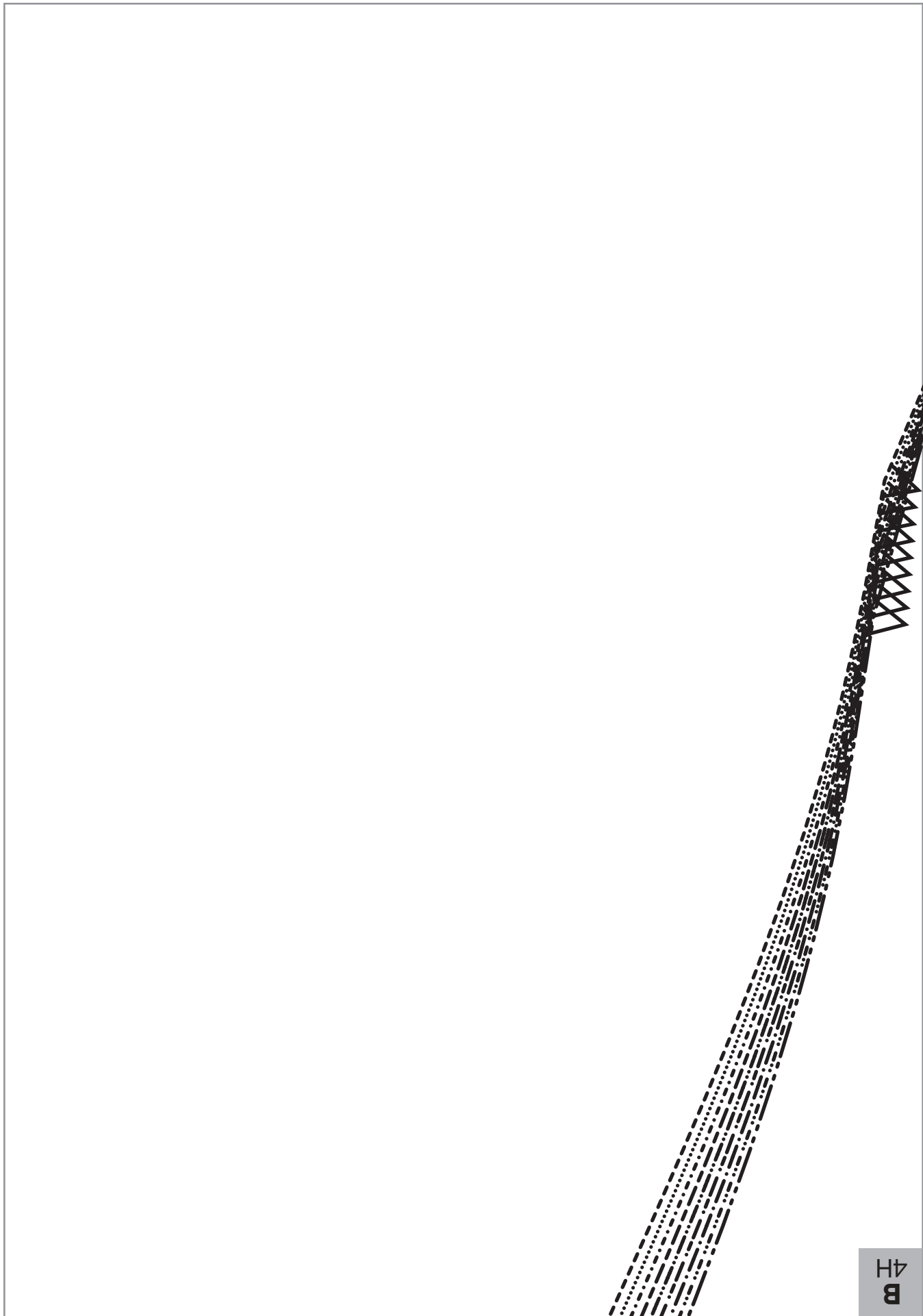

B
4H

B
4H

FOLD BACK
THIS
MARGIN



FOLD BACK THIS MARGIN

34
32
30
28
26
24
22
20
18

CLIP TO PIVOT
POINT CIRCLE

B
1F/G

34
32
30
28
26
24
22
20
18

B
1F/G

FOLD BACK THIS MARGIN



FOLD BACK THIS MARGIN

GRAINLINE



**LIZABETH
RAGLAN
TOP**

SIZES 18-34

1

Top
Front,
F/G Cup

Cut 2 fabric

34
32
30
28
26
24
22
20
18

D
1F/G

D
1F/G

FOLD BACK THIS MARGIN

FOLD BACK THIS MARGIN



GROMMET FOR
DRAWSTRING VERSION



CUTTING LINE FOR DRAWSTRING/RIBBED WAIST VERSIONS

F
1F/G

F
1F/G

FOLD BACK THIS MARGIN

FOLD BACK THIS MARGIN

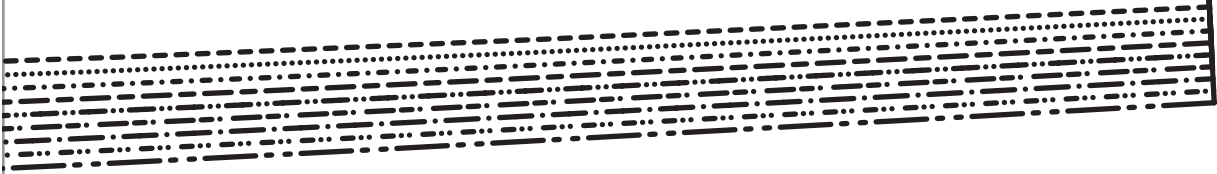

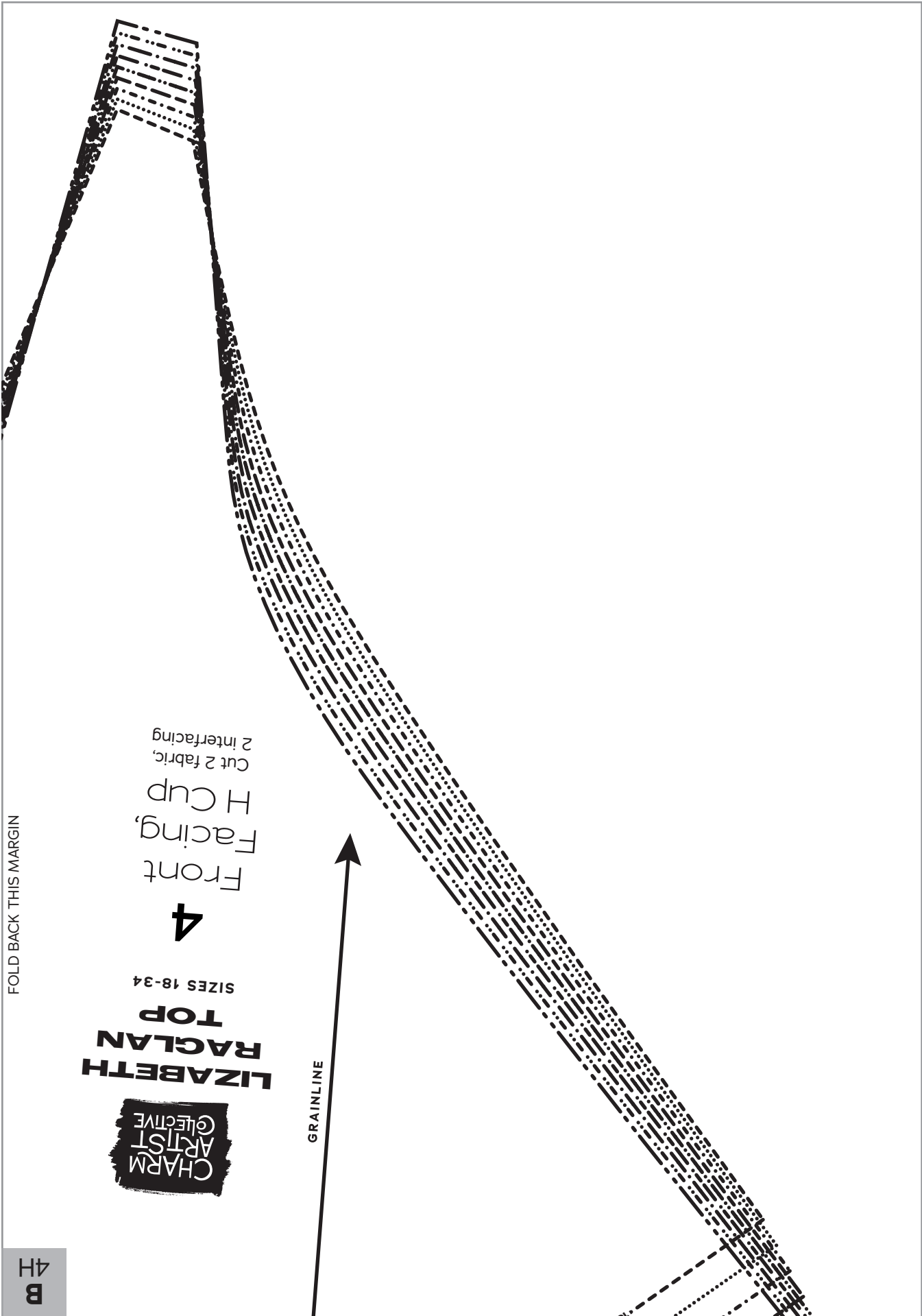

FOLD BACK THIS MARGIN

LIZABETH RAGLAN TOP



SIZES 18-34

4

Front
Facing, H Cup
Cut 2 fabric,
2 interfacing

GRAINLINE

B
4H

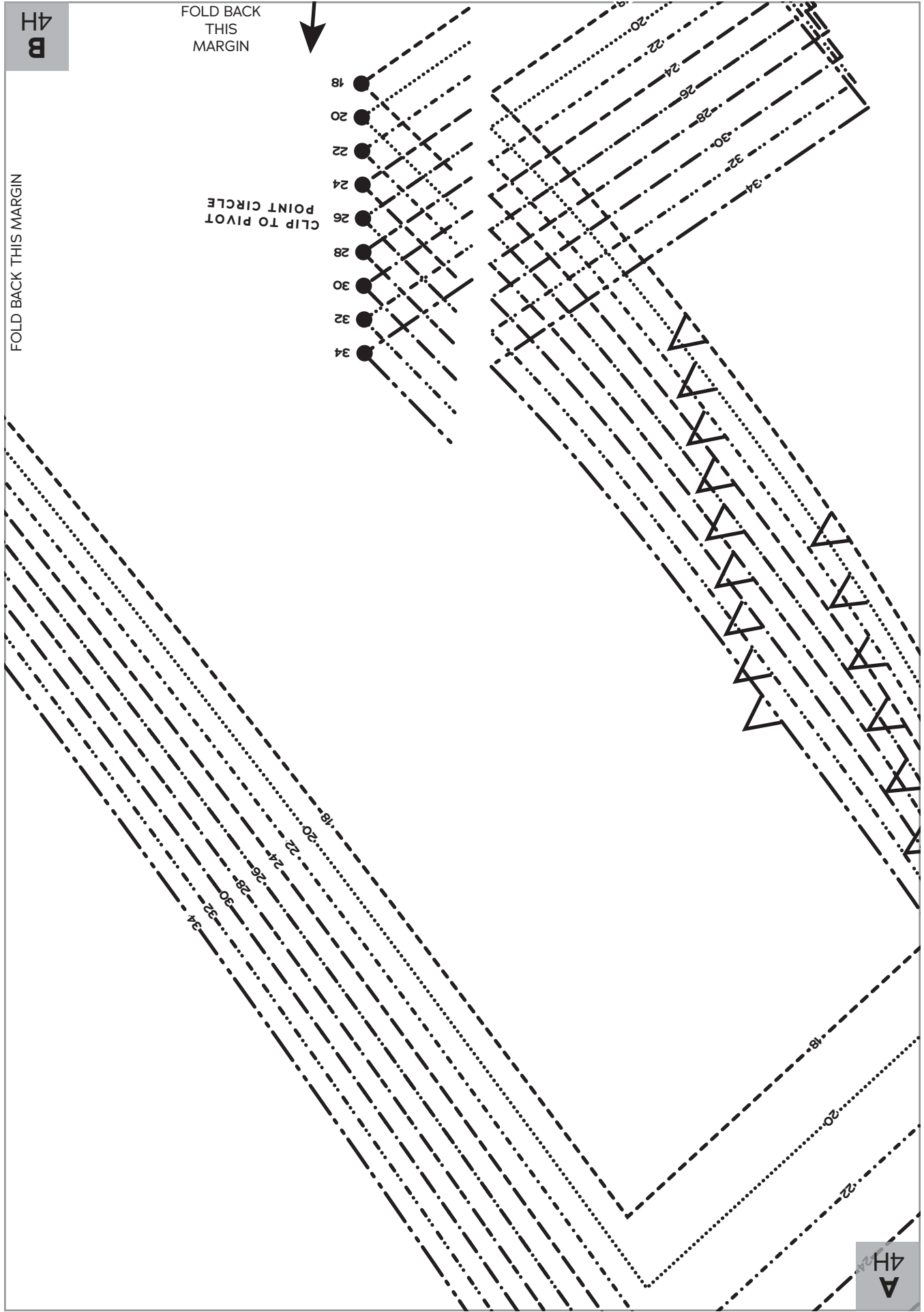

FOLD BACK THIS MARGIN

A
4H



34

32

30

28

26

24

22

20

18

C
1H

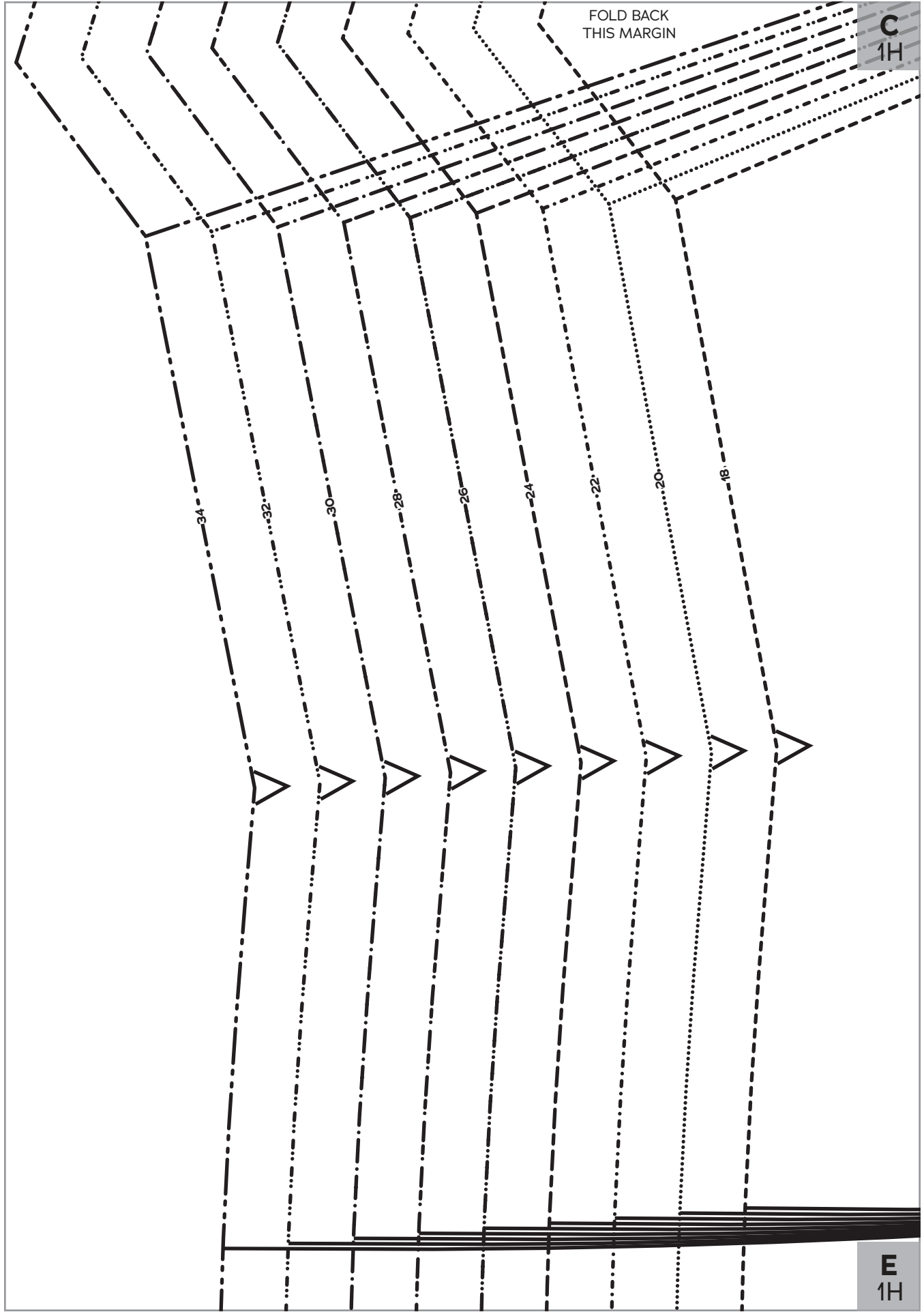

FOLD BACK
THIS MARGIN

C
1H

34

32

30

28

26

24

22

20

18

E
1H

FOLD
BACK
THIS
MARGIN

E
1H

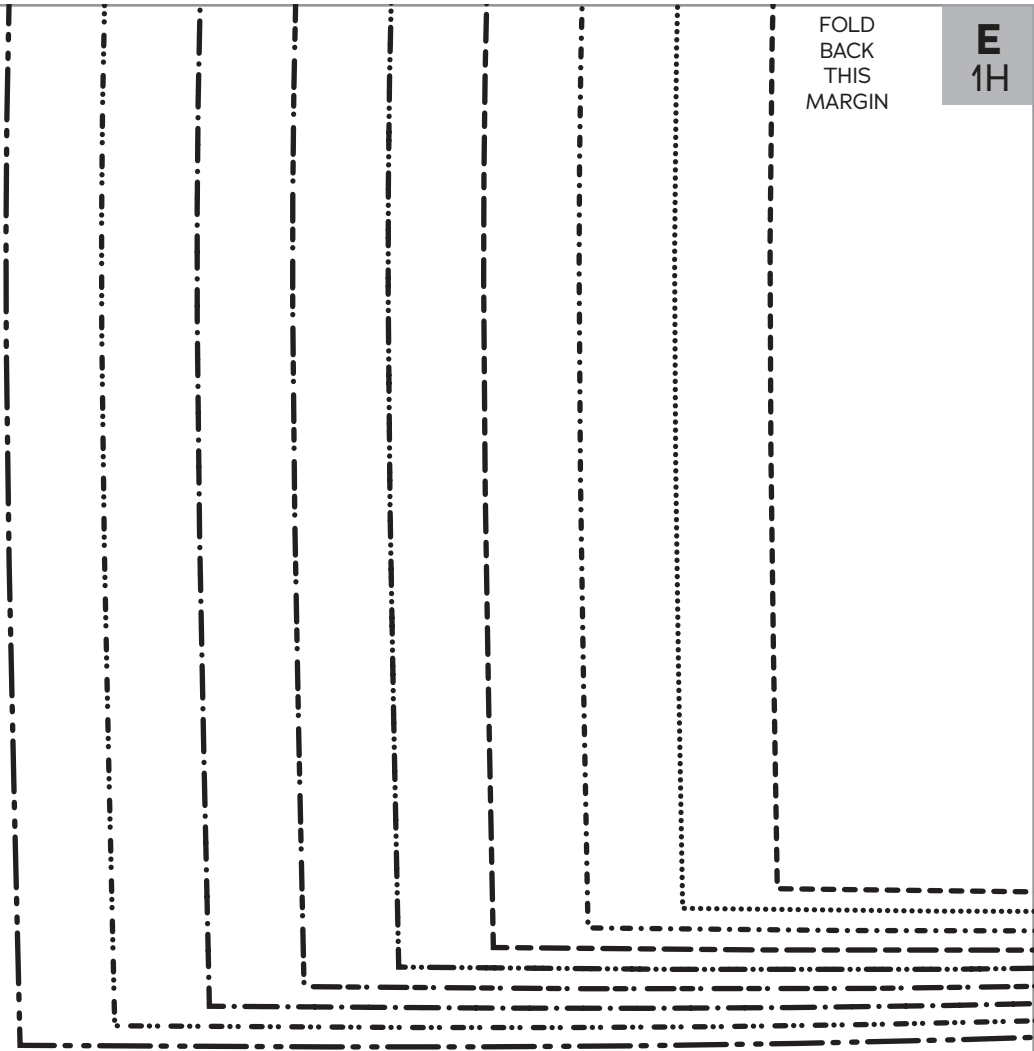

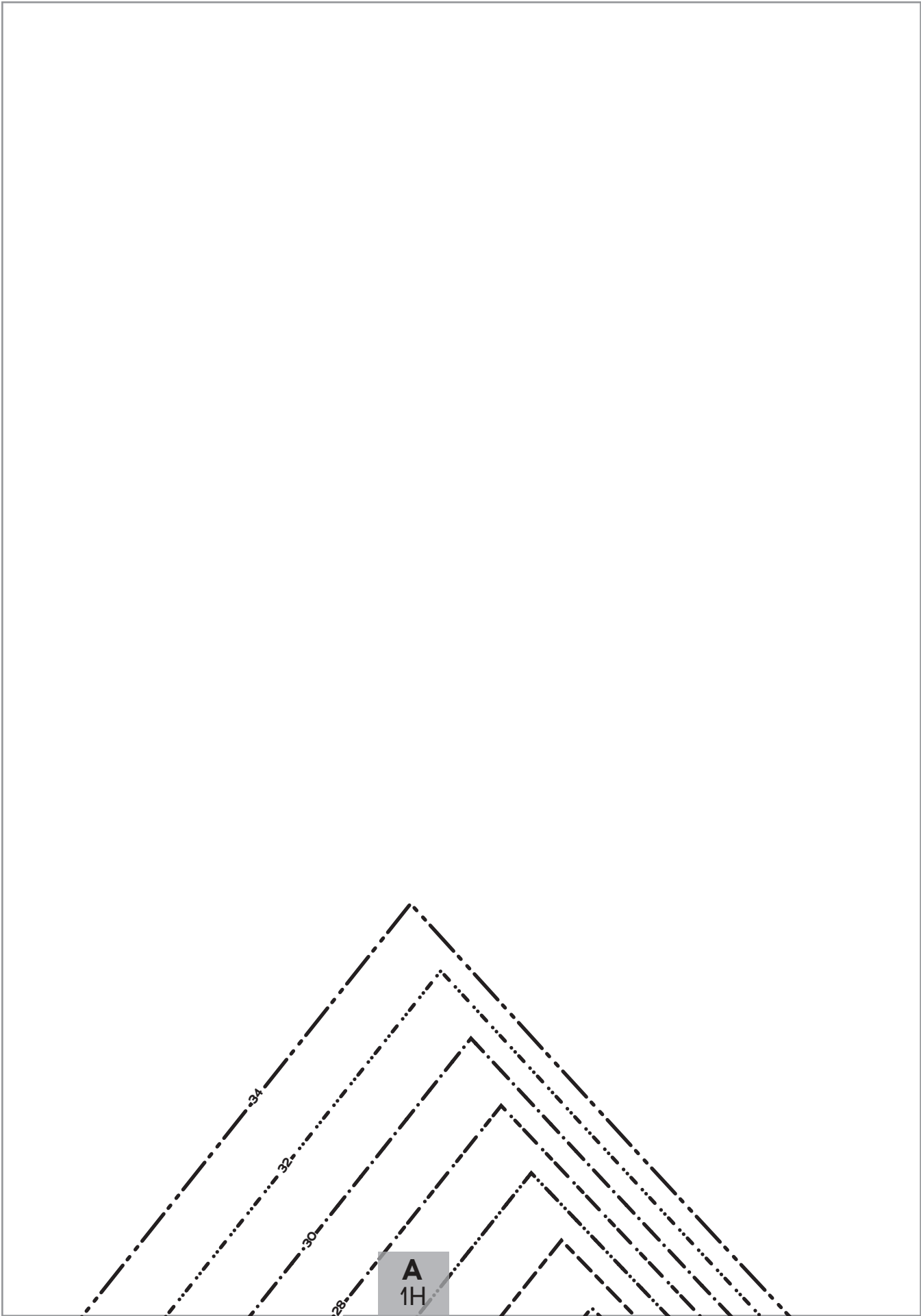

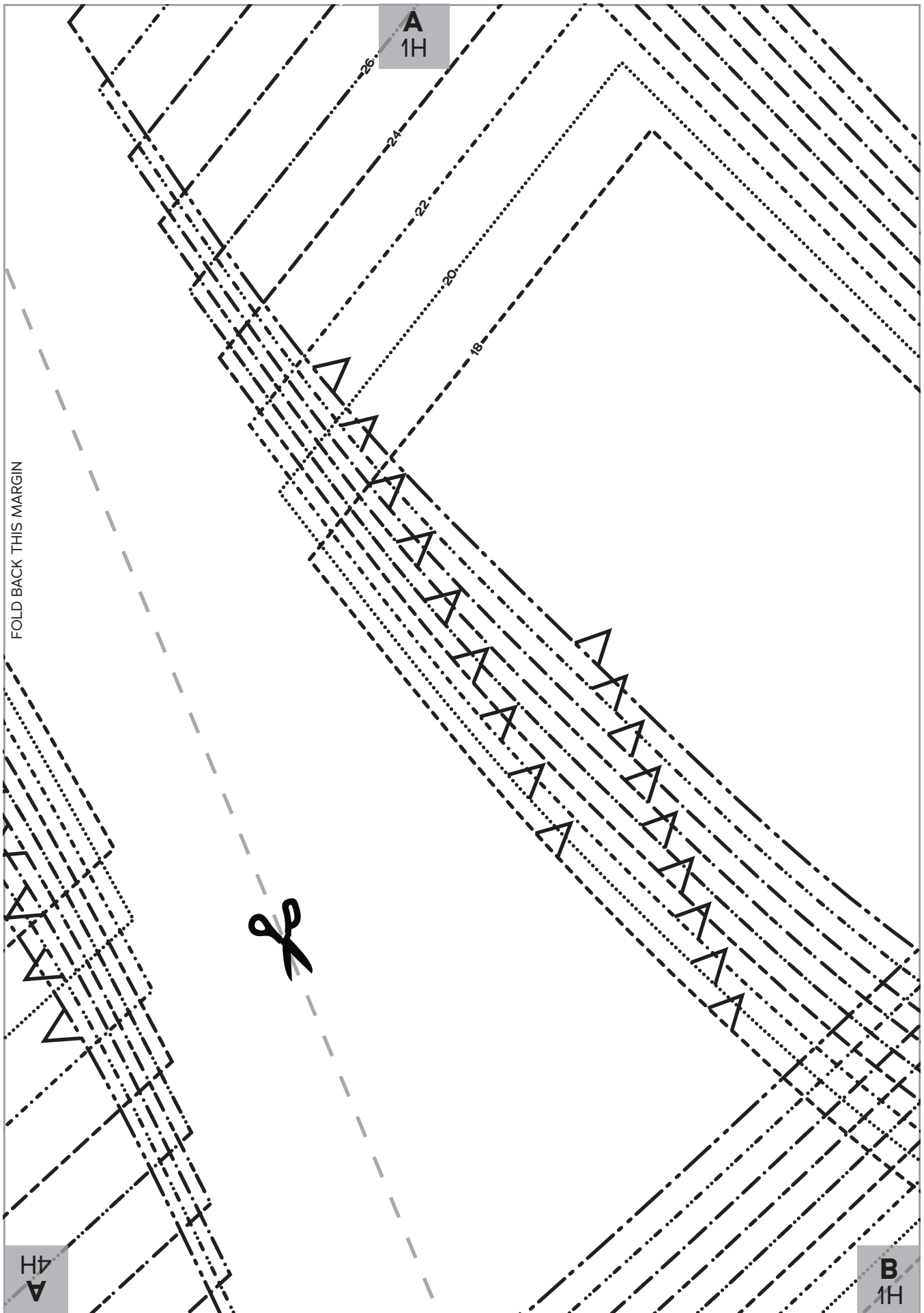

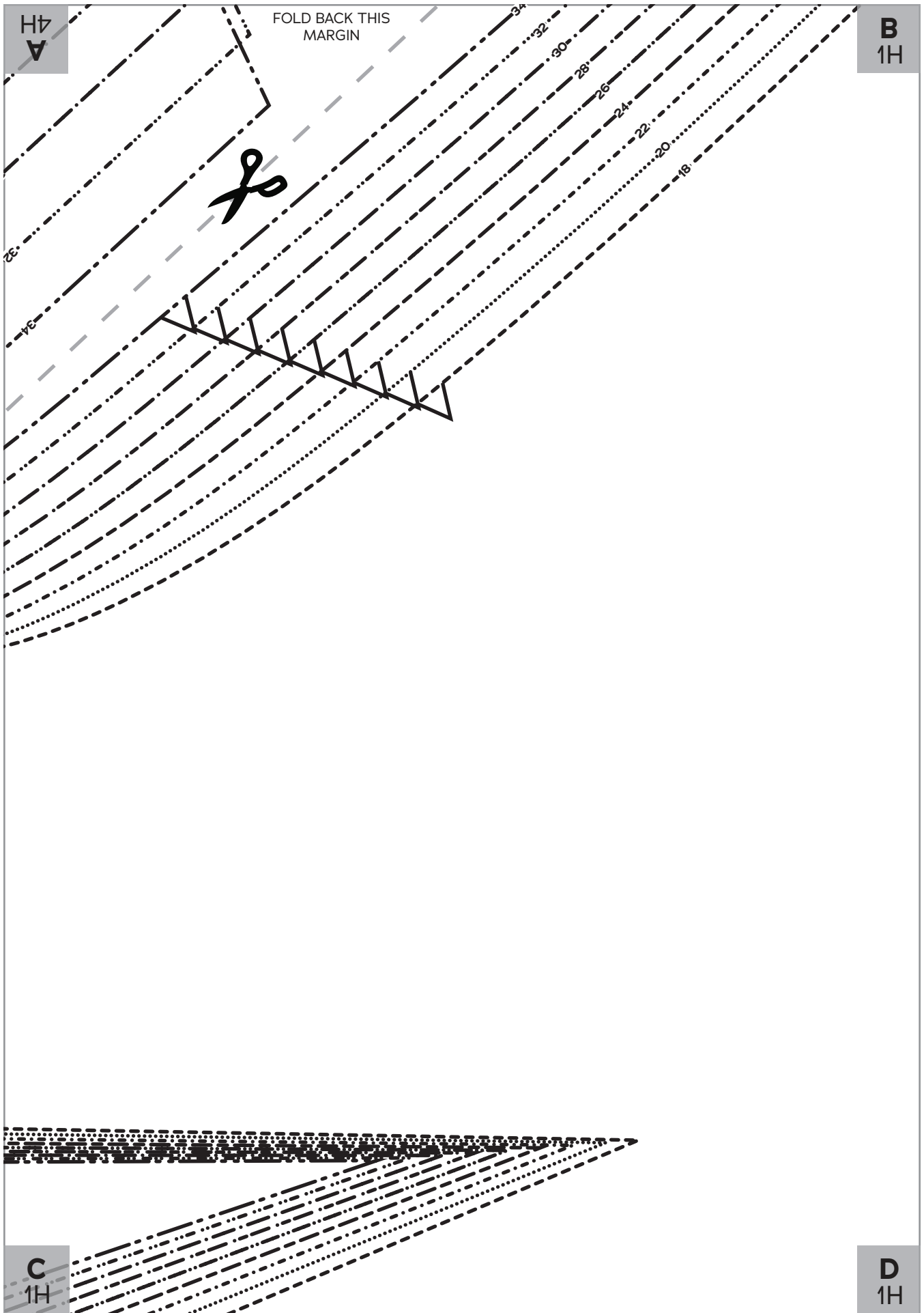

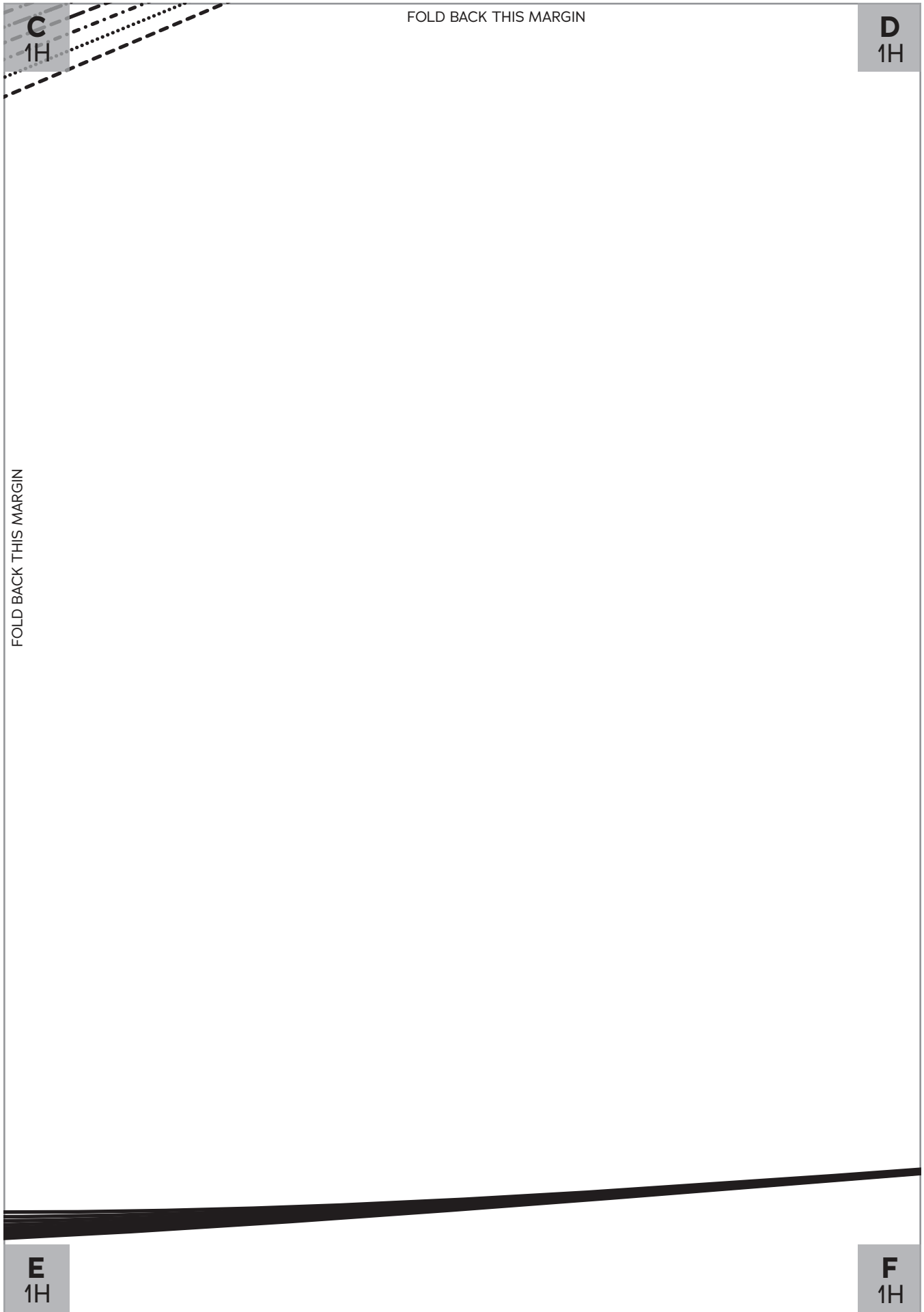

FOLD BACK THIS MARGIN

FOLD BACK THIS MARGIN

C
1H

D
1H

E
1H

F
1H

E
1H

FOLD BACK THIS MARGIN

F
1H

FOLD BACK THIS MARGIN

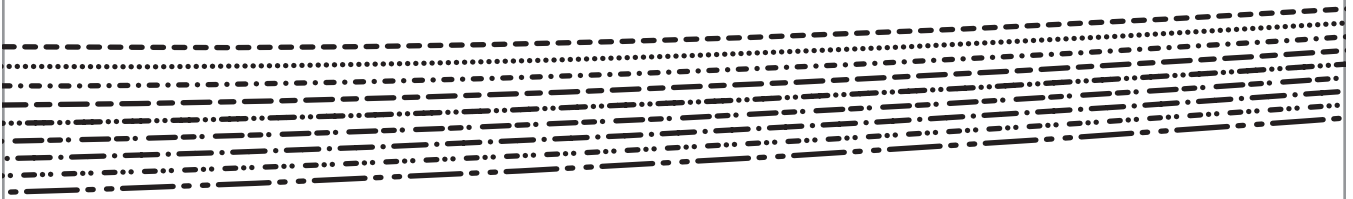

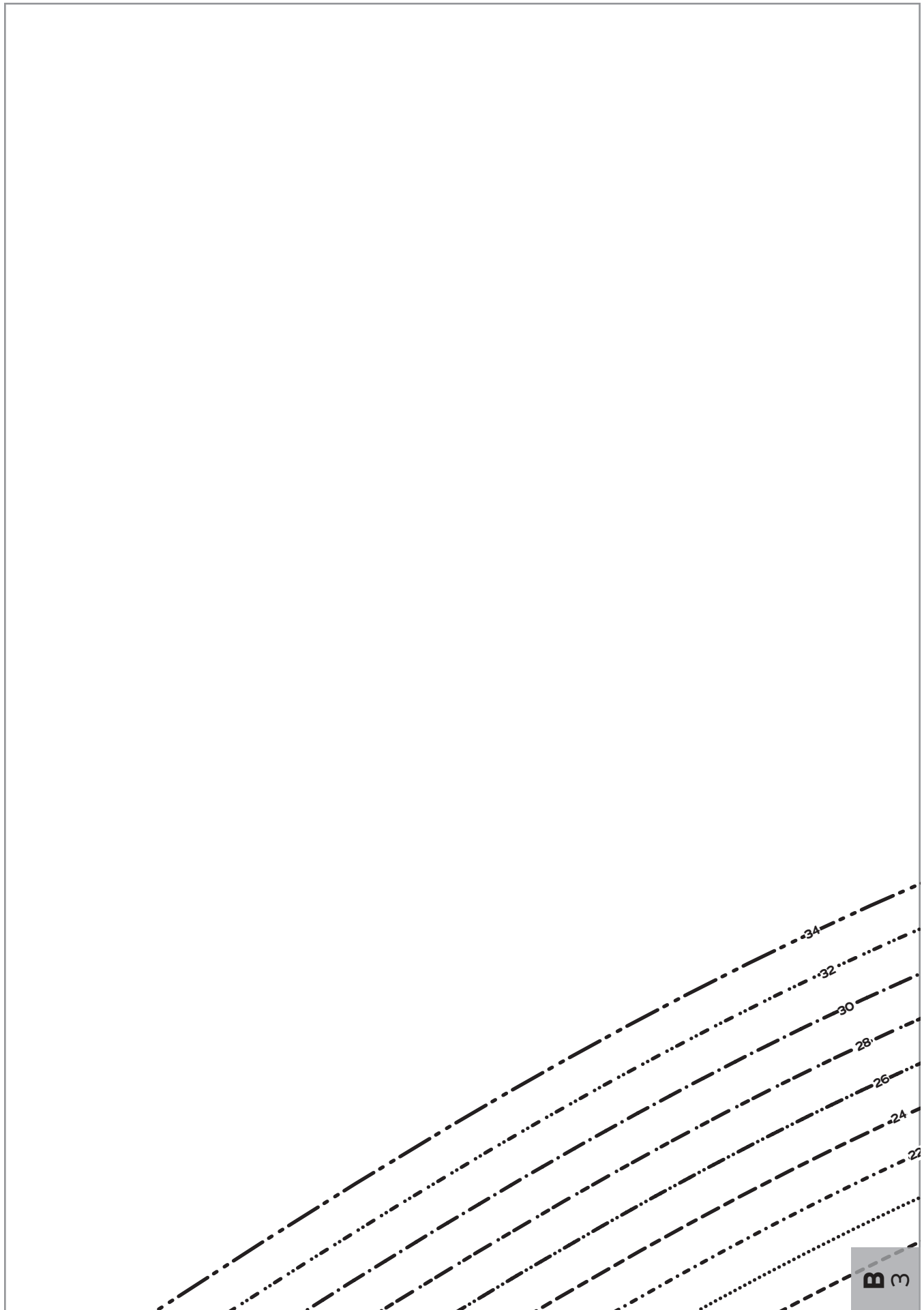

FOLD
BACK
THIS
MARGIN

B 3

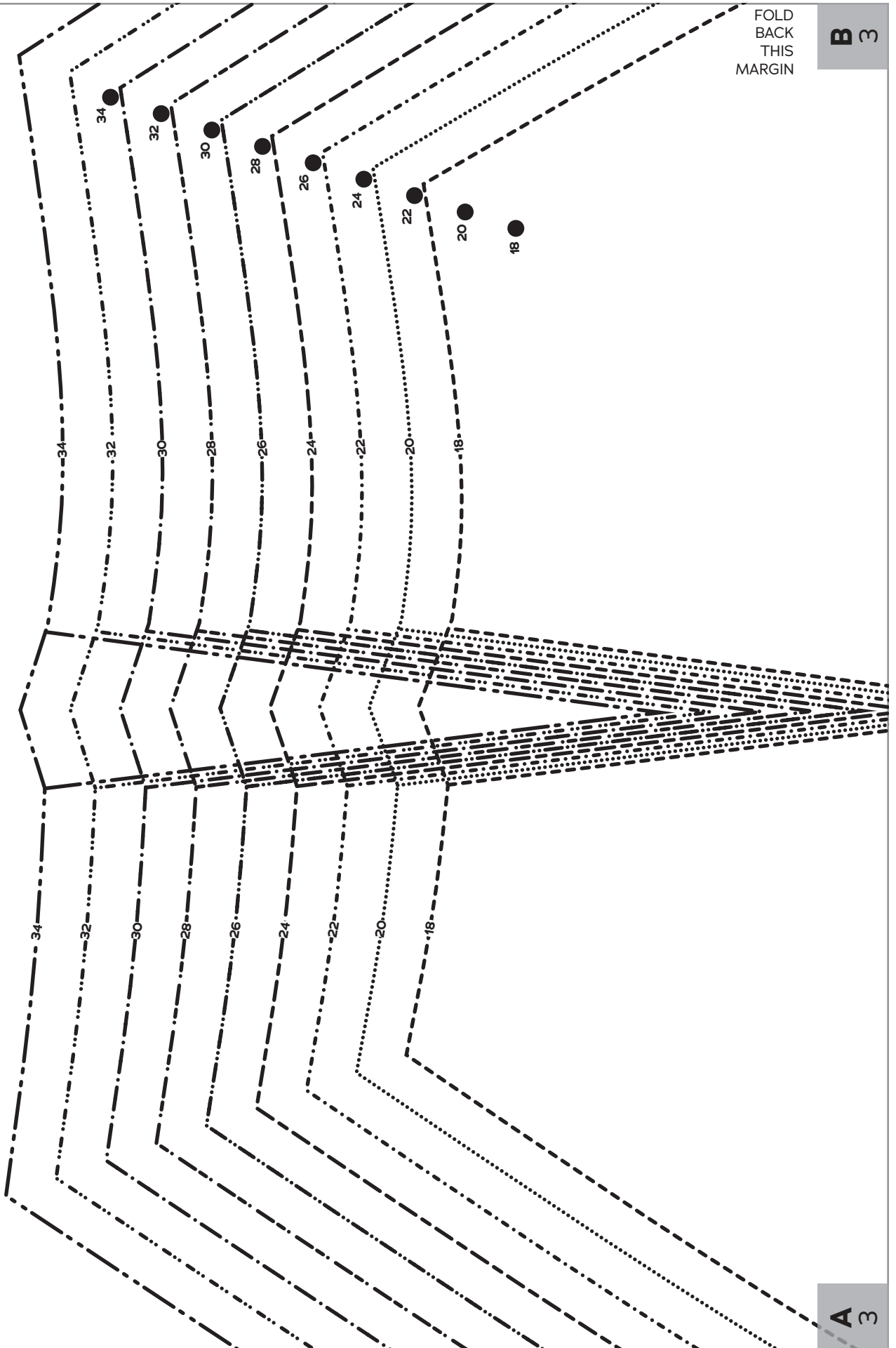

A 3

FOLD BACK THIS MARGIN

A
3



FOLD BACK THIS MARGIN

- 34
- 32
- 30
- 28
- 26
- 24
- 22
- 20
- 18

CLIP TO PIVOT
POINT CIRCLE

B
1H

B
1H

FOLD BACK THIS MARGIN



GRAINLINE

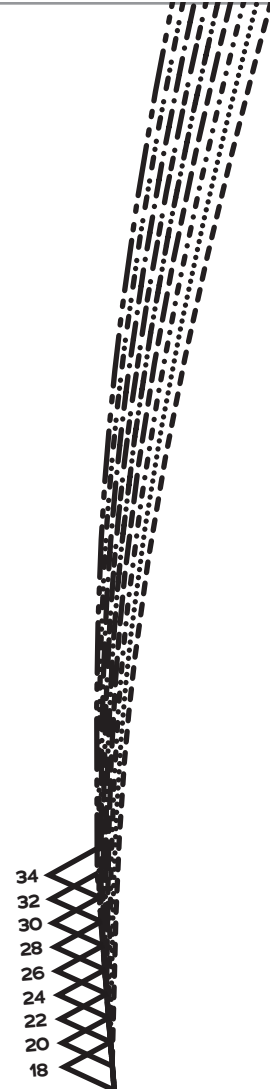

**LIZABETH
RAGLAN
TOP**

SIZES 18-34

1

Top
Front,
H Cup

Cut 2 fabric

D
1H

D
1H

FOLD BACK THIS MARGIN

FOLD BACK THIS MARGIN



GROMMET FOR
DRAWSTRING VERSION



CUTTING LINE FOR DRAWSTRING/RIBBED WAIST VERSIONS

F
1H

F
1H

FOLD BACK THIS MARGIN

FOLD BACK THIS MARGIN

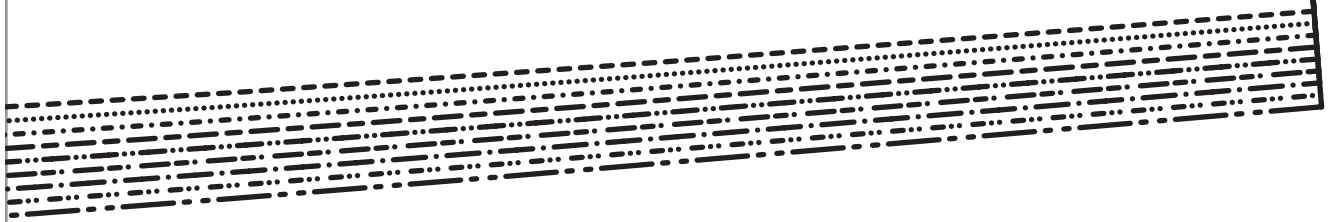

FOLD BACK THIS MARGIN

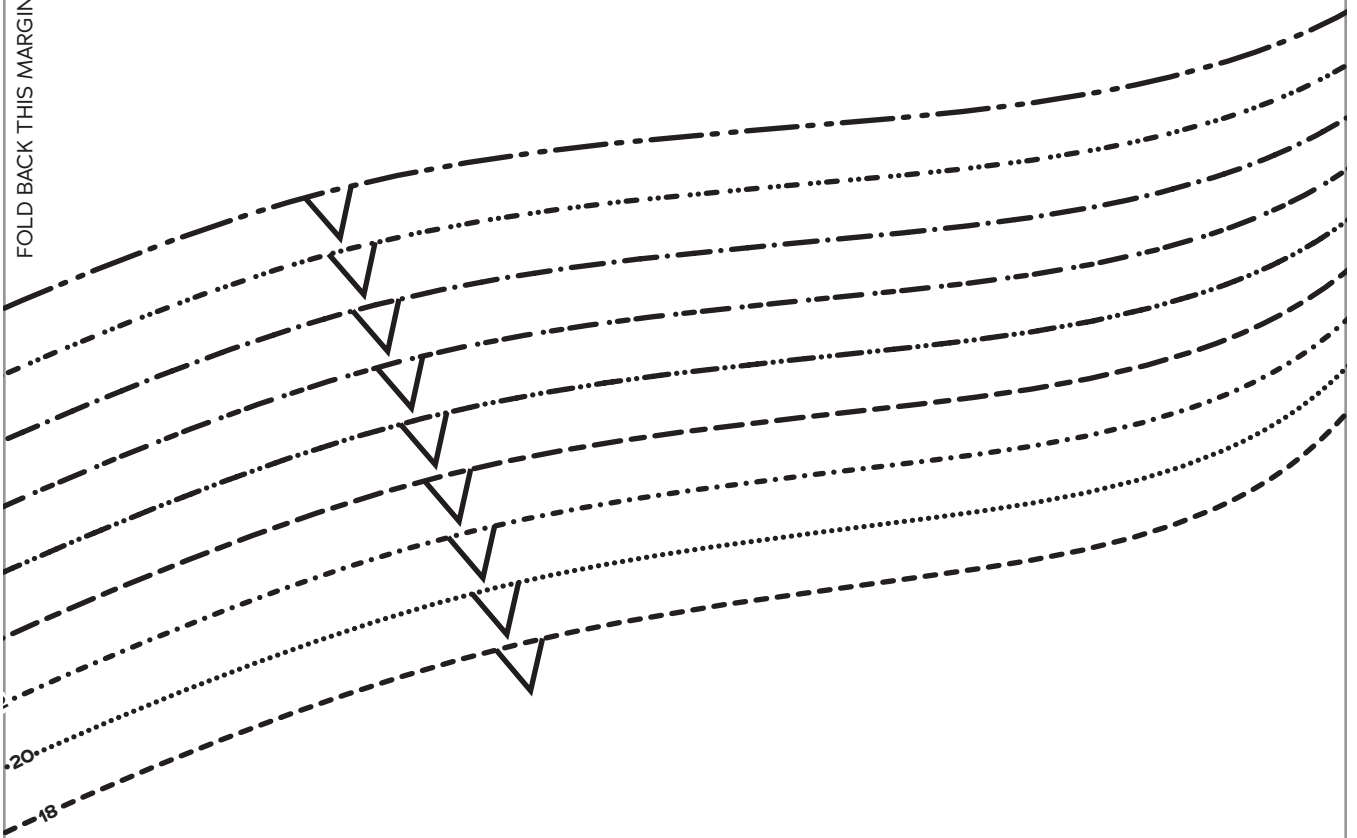

B 3

D 3

B 3

FOLD BACK THIS MARGIN

D 3

FOLD BACK THIS MARGIN



A 3

C 3

FOLD BACK THIS MARGIN

C 3

A 3

FOLD BACK THIS MARGIN



A 2

FOLD BACK THIS MARGIN

A
2



FOLD



**LIZABETH
RAGLAN
TOP**

SIZES 18-34

2

Top

B
2

FOLD BACK THIS MARGIN

Back

Cut 1 fabric on fold

B
2



CUTTING LINE FOR DRAWSTRING/RIBBED WAIST VERSIONS

D
2

FOLD BACK THIS MARGIN

D
2



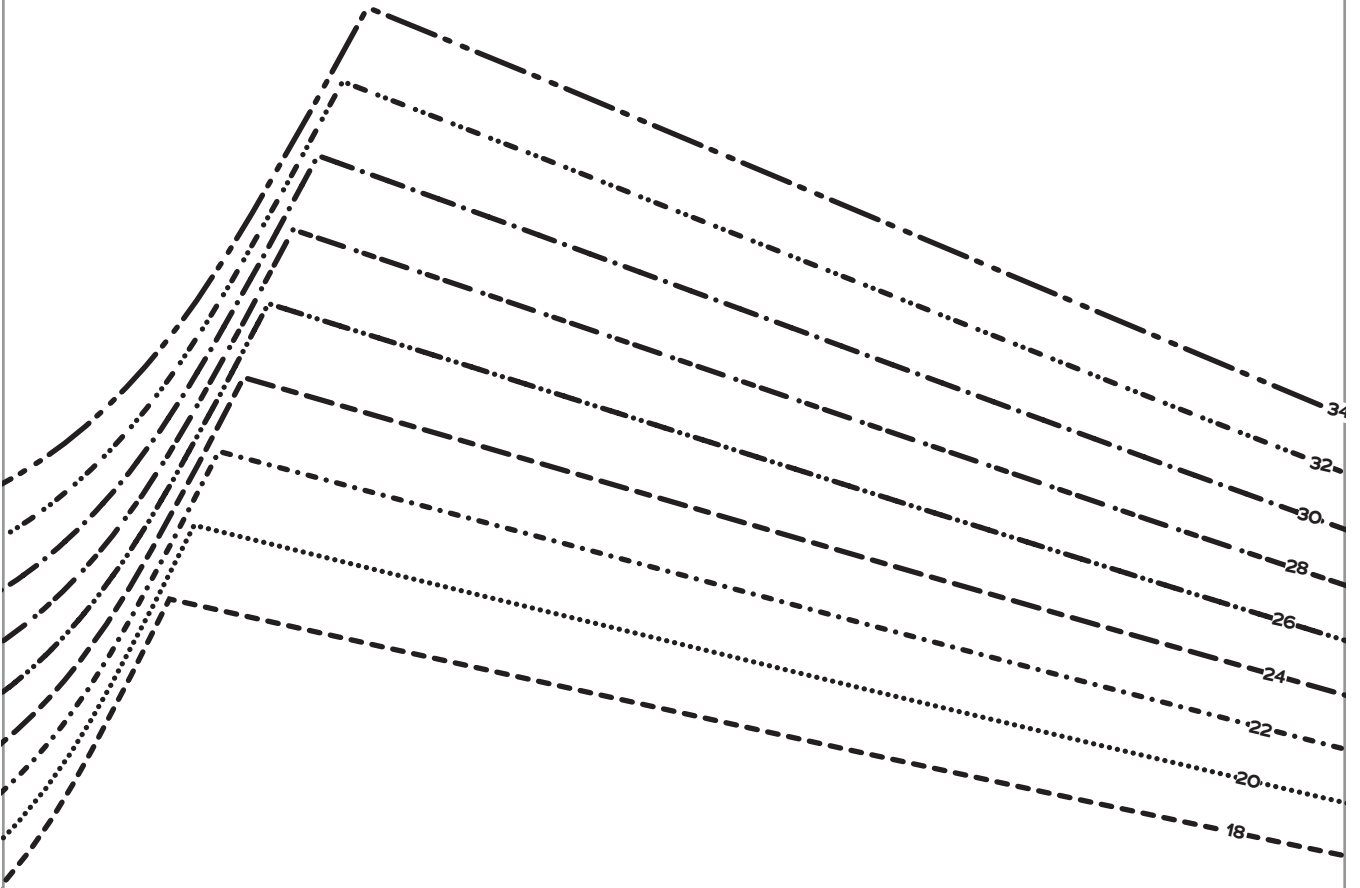

FOLD BACK THIS MARGIN

D 3

F 3

D 3

F 3

FOLD BACK THIS MARGIN

FOLD BACK THIS MARGIN



**LIZABETH
RAGLAN
TOP**

SIZES 18-34

3

Sleeve

Cut 2 fabric

GRAINLINE

C 3

E 3

C 3

FOLD BACK THIS MARGIN

E 3

FOLD BACK THIS MARGIN

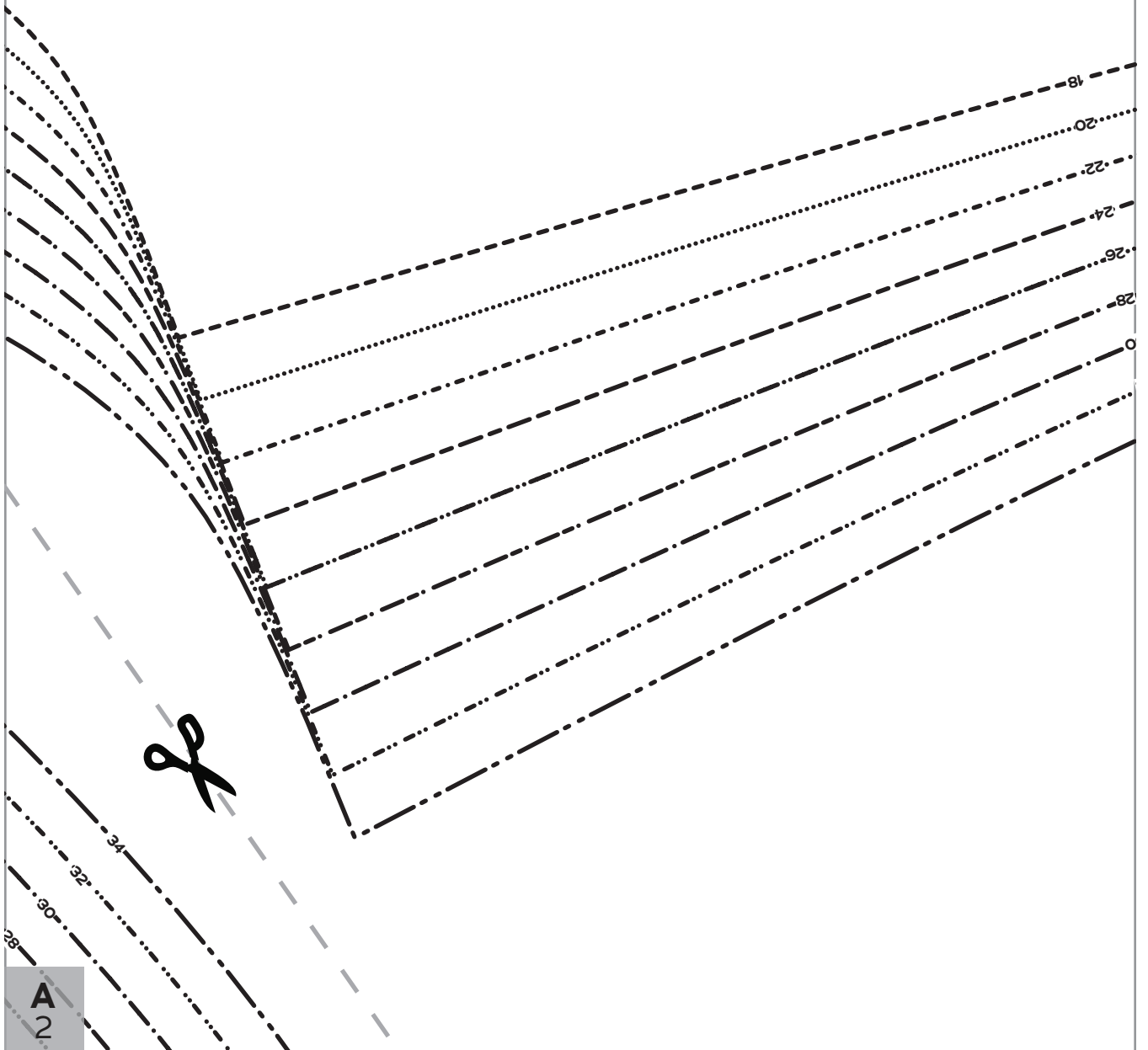

A 2

A
2

FOLD BACK THIS MARGIN

B
2

C
2

B
2

FOLD BACK THIS MARGIN

C
2

FOLD BACK THIS MARGIN

18

20

D
2

E
2

D
2

FOLD BACK THIS MARGIN

E
2

FOLD BACK THIS MARGIN



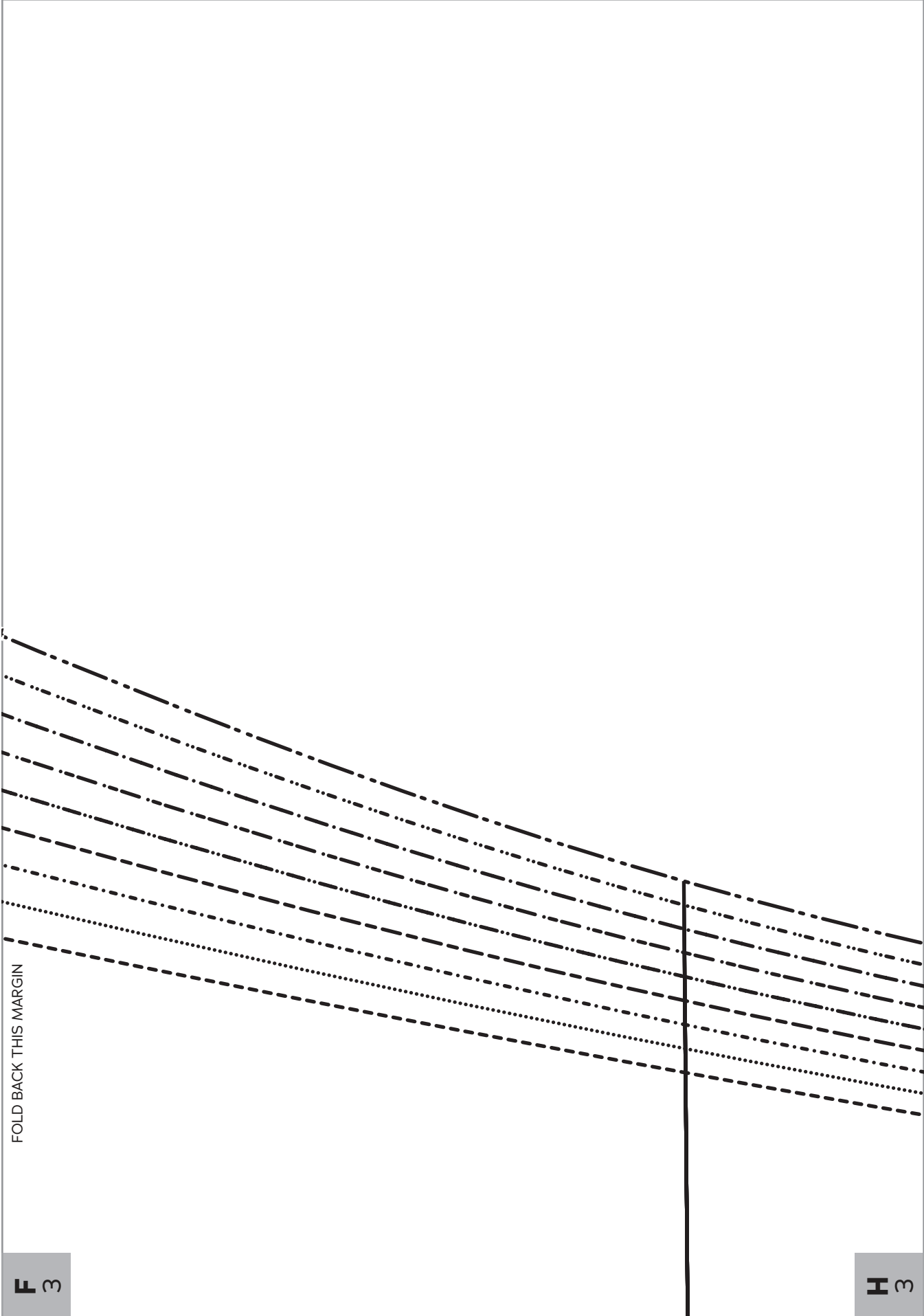

FOLD BACK THIS MARGIN

F 3

H 3

F 3

FOLD BACK THIS MARGIN

H 3

FOLD BACK THIS MARGIN



THREE-QUARTER SLEEVE CUTTING LINE



E 3

G 3

E 3

FOLD BACK THIS MARGIN

G 3

FOLD BACK THIS MARGIN

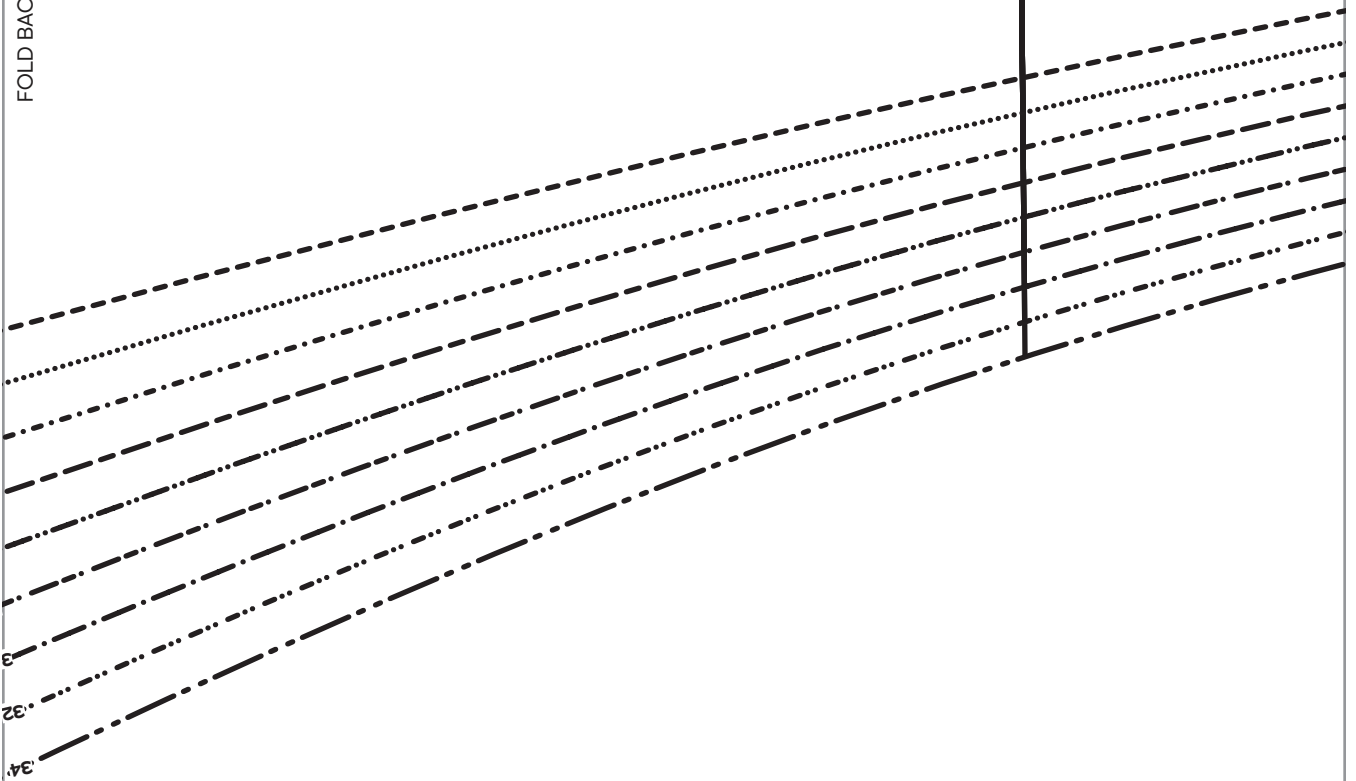

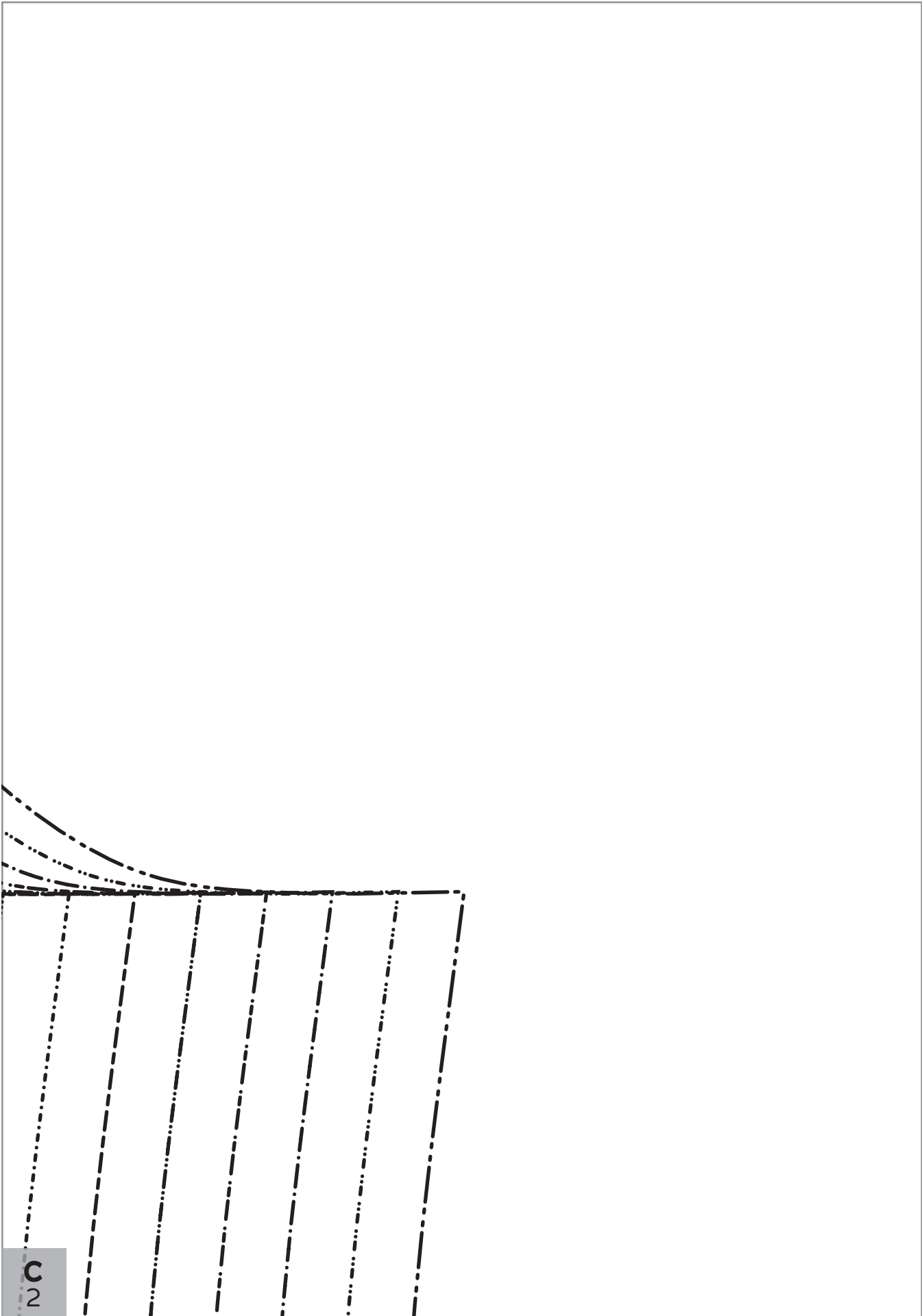

FOLD BACK THIS MARGIN

2

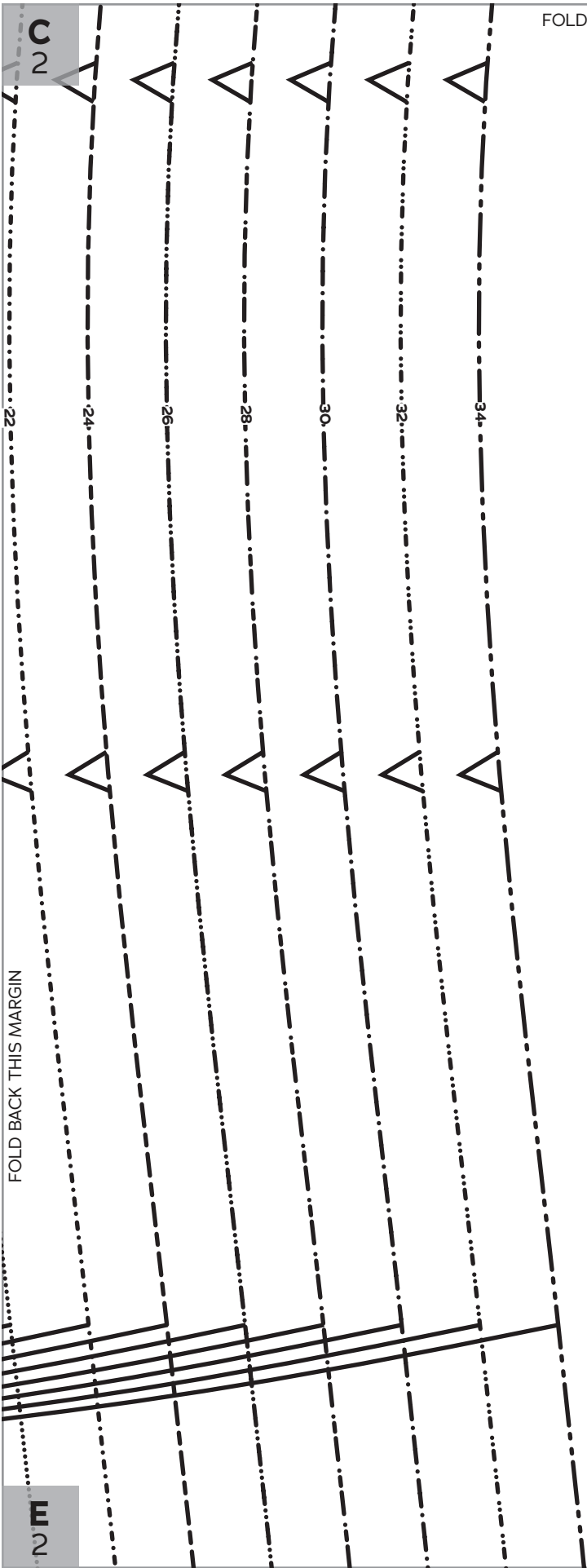

FOLD BACK THIS MARGIN

2

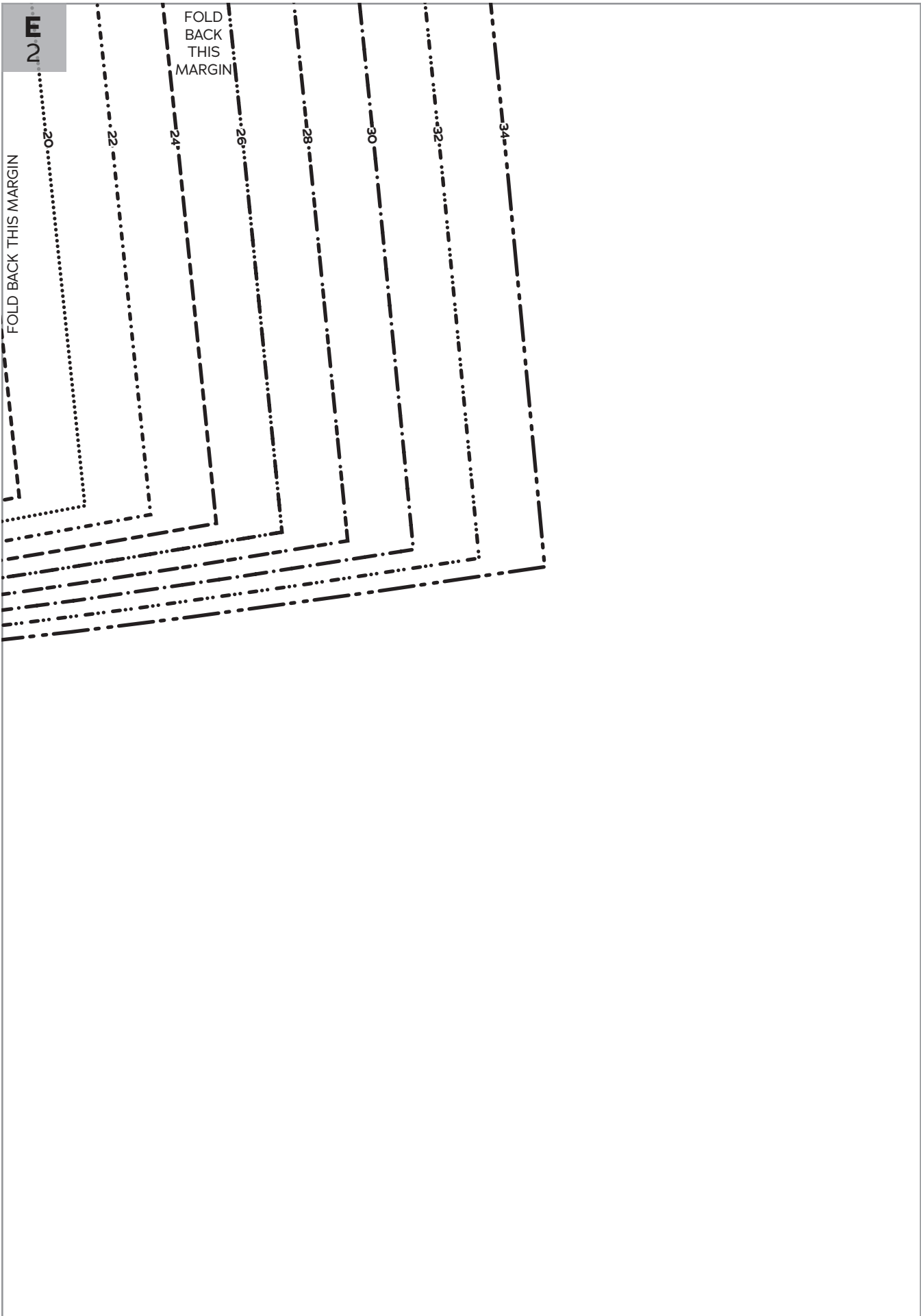

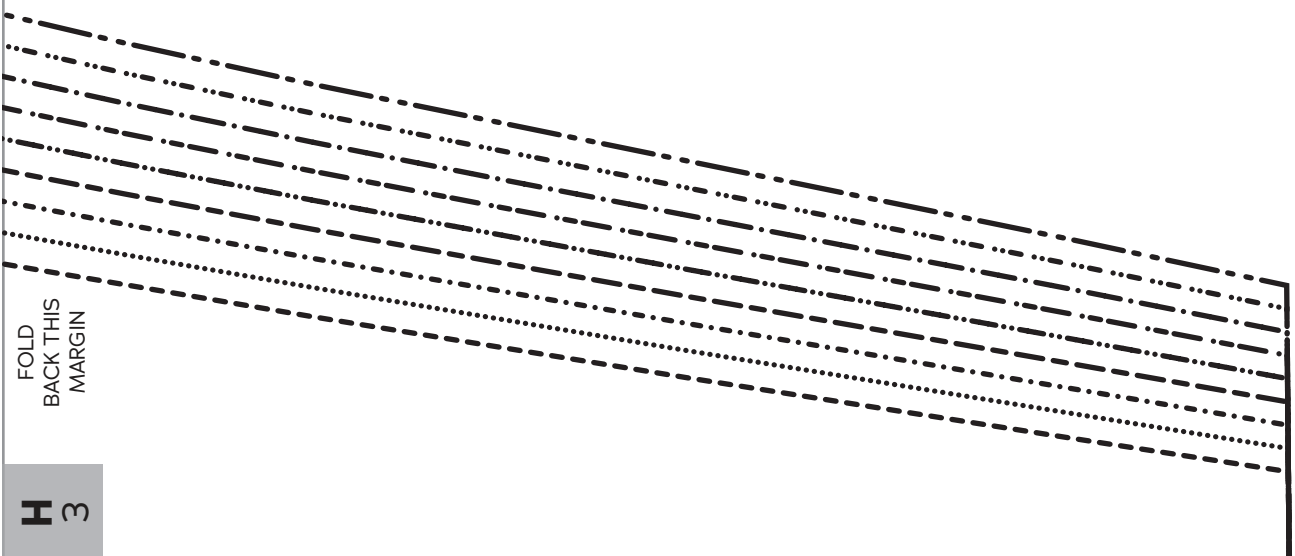

FOLD
BACK THIS
MARGIN

H 3

H 3

FOLD BACK THIS MARGIN

FOLD BACK THIS MARGIN



G 3

G 3

FOLD BACK THIS MARGIN

FOLD BACK THIS
MARGIN

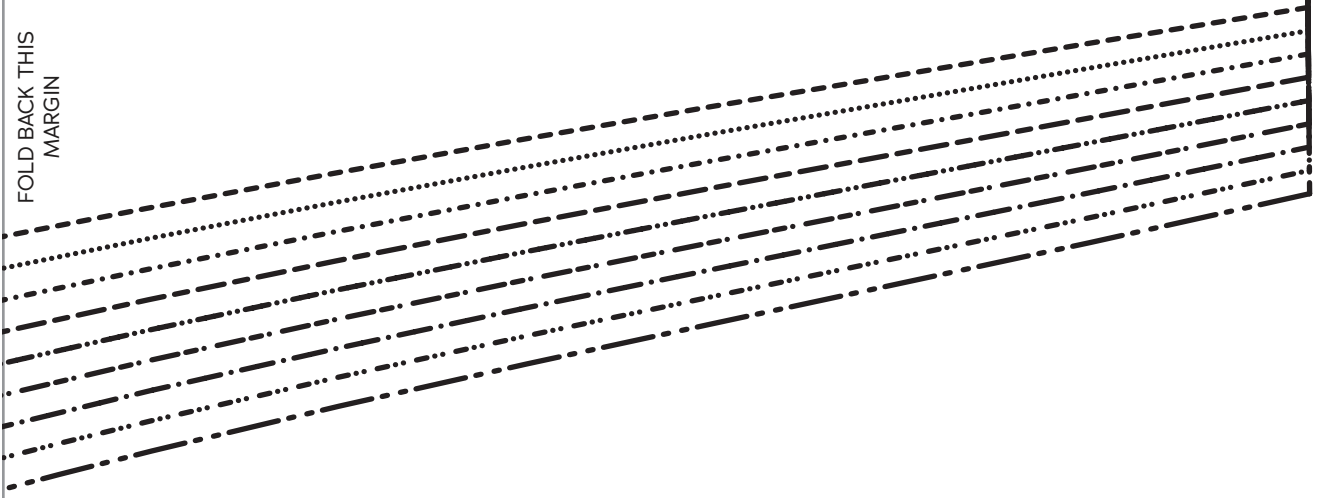



**LIZABETH
RAGLAN
TOP**

SIZES 18-34

7

Ribbed
Waistband

Cut 1 ribbing on fold



B 7

FOLD BACK THIS MARGIN

B
7

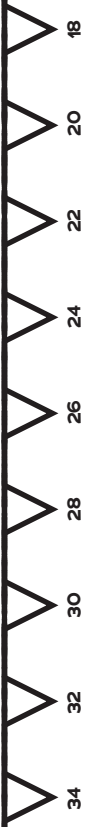

A
7

A 7

FOLD BACK THIS MARGIN

